

Joe Cocker - You Are So Beautiful

♩ = 60,000000

OBOE

TIMPANI

DRUMS

PIANO

BASS

♩ = 60,000000

STRINGS

STRINGS

5

OBOE

DRUMS

PIANO

8

OBOE

DRUMS

PIANO

11

OBOE

DRUMS

PIANO

14

OBOE

DRUMS

PIANO

BASS

16

OBOE

DRUMS

PIANO

BASS

19

OBOE

DRUMS

PIANO

BASS

1'24.0"
22.1.00
VERSE

22

OBOE

DRUMS

PIANO

BASS

STRINGS

25

OBOE

DRUMS

PIANO

BASS

STRINGS

28

OBOE

TIMPANI

DRUMS

PIANO

BASS

STRINGS

STRINGS

31

OBOE

TIMPANI

DRUMS

PIANO

BASS

STRINGS

STRINGS

34

OBOE

DRUMS

PIANO

BASS

STRINGS

STRINGS

37

OBOE

DRUMS

PIANO

BASS

STRINGS

STRINGS

40

OBOE

TIMPANI

DRUMS

PIANO

BASS

STRINGS

OBOE

Joe Cocker - You Are So Beautiful

♩ = 60,000000

5

11

16

3

21

27

32

3

37

TIMPANI

Joe Cocker - You Are So Beautiful

♩ = 60,000000

29

6 6

32

6

40

6 6 6 6

DRUMS

Joe Cocker - You Are So Beautiful

♩ = 60,000000

5

11

17

23

27

31

35

38

PIANO

Joe Cocker - You Are So Beautiful

♩ = 60,000000

V.S.

17

20

23

26

29

32

35

38

BASS

Joe Cocker - You Are So Beatiful

♩ = 60,000000

14

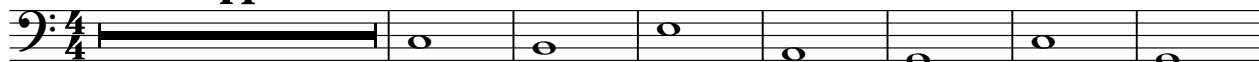

22

28

34

38

STRINGS

Joe Cocker - You Are So Beatiful

♩ = 60,000000
22

30

35

3

STRINGS

Joe Cocker - You Are So Beatiful

♩ = 60,000000

28

33

37
