

Bach, Johann Sebastian - Cantatas

♩ = 50,000000

continuo

violin

continuo

violin

continuo

violin

continuo

violin

soprano

continuo

violin

10

soprano

bass

continuo

violin

12

soprano

bass

continuo

violin

14

soprano

bass

continuo

violin

16

soprano

bass

continuo

violin

19

soprano

bass

continuo

violin

21

soprano

bass

continuo

violin

23

soprano

bass

continuo

violin

25

soprano

bass

continuo

violin

26

soprano

bass

continuo

violin

28

soprano

bass

continuo

violin

30

soprano

bass

continuo

32

soprano

bass

continuo

violin

35

continuo

violin

37

soprano

bass

continuo

violin

39

soprano

bass

continuo

violin

41

soprano

bass

continuo

violin

43

soprano

bass

continuo

violin

45

soprano

bass

continuo

violin

47

bass

continuo

violin

49

continuo

violin

50

bass

continuo

violin

6 6 6

52

soprano

bass

continuo

violin

3 3

55

soprano

bass

continuo

violin

3

57

soprano

bass

continuo

violin

3

6

3

59

soprano

bass

continuo

violin

3

3

61

soprano

bass

continuo

violin

3

64

soprano

bass

continuo

violin

66

soprano

bass

continuo

violin

68

soprano

bass

continuo

violin

70

soprano

bass

continuo

violin

3 6 6 6

73

soprano

bass

continuo

violin

6 6 6

74

soprano

bass

continuo

violin

3 6

75

soprano

bass

continuo

violin

76

soprano

bass

continuo

violin

78

soprano

bass

continuo

81

soprano

continuo

violin

81-83

84

continuo

violin

84-85

85

continuo

violin

85-86

86

continuo

violin

86-87

88

continuo

violin

87-88

Bach, Johann Sebastian - Cantatas

soprano

♩ = 50,000000

8

13

18

23

28

32

40

45

54

58

2

2

soprano

63

68

73

78

81

Bach, Johann Sebastian - Cantatas

bass

♩ = 50,000000

9

13

18

22

26

31

40

45

Detailed description of the musical score: The score is written for a bass instrument in a 6/8 time signature with a key signature of two flats (B-flat and E-flat). The tempo is marked as ♩ = 50,000000. The score consists of eight systems of music, each starting with a measure number. System 1 (measure 9) begins with a whole rest followed by a triplet of eighth notes. System 2 (measure 13) features a triplet of eighth notes. System 3 (measure 18) includes a triplet of eighth notes. System 4 (measure 22) continues with eighth-note patterns. System 5 (measure 26) shows a dense sixteenth-note texture. System 6 (measure 31) contains a triplet of eighth notes and a quarter rest. System 7 (measure 40) features a triplet of eighth notes. System 8 (measure 45) ends with a triplet of eighth notes.

2

bass

51

57

61

67

72

77

79

Bach, Johann Sebastian - Cantatas

continuo

$\text{♩} = 50,000000$

6

11

16

21

25

30

34

39

44

V.S.

49

54

59

64

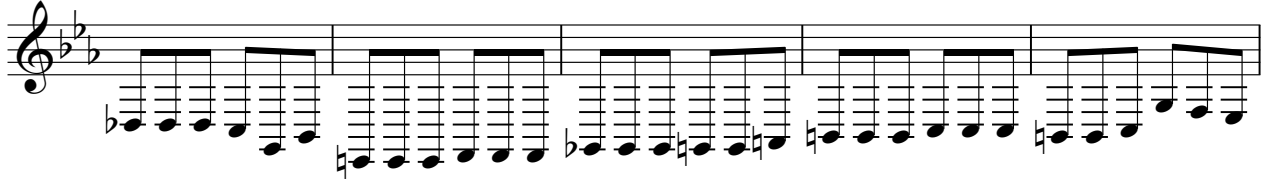

69

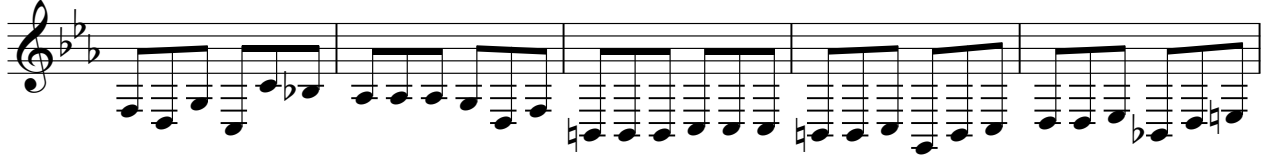

74

79

83

86

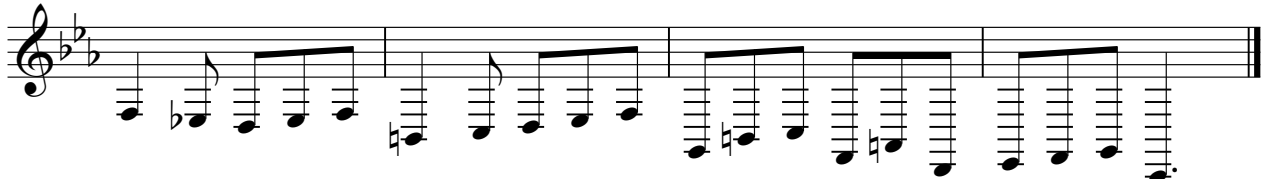

Bach, Johann Sebastian - Cantatas

violin

$\text{♩} = 50,000000$

5

7

9

12

15

18

20

23

25

V.S.

violin

59

3 3 3

62

3 3 3

65

3 6 6 3

68

6 3 3

71

6 6 6

73

6 6 6 3 6

75

3 6

76

6 6 6 3

81

85

87

88
