Ave Maria

Transcribed by Bruce Mock

Chet Atkins

Music by Schubert

Open G6
⑤= G
⑥= D

♩ = 80

N-Gt

mf *f*
let ring

let ring

♩= 72 ♩= 60 ♩= 66 ♩= 72

let ring

♩= 76 ♩= 80

1.

♩= 76 ♩= 72 ♩= 60

let ring

Downloaded from MusicNotesLib.com Perfect notes and guitar tabs searcher

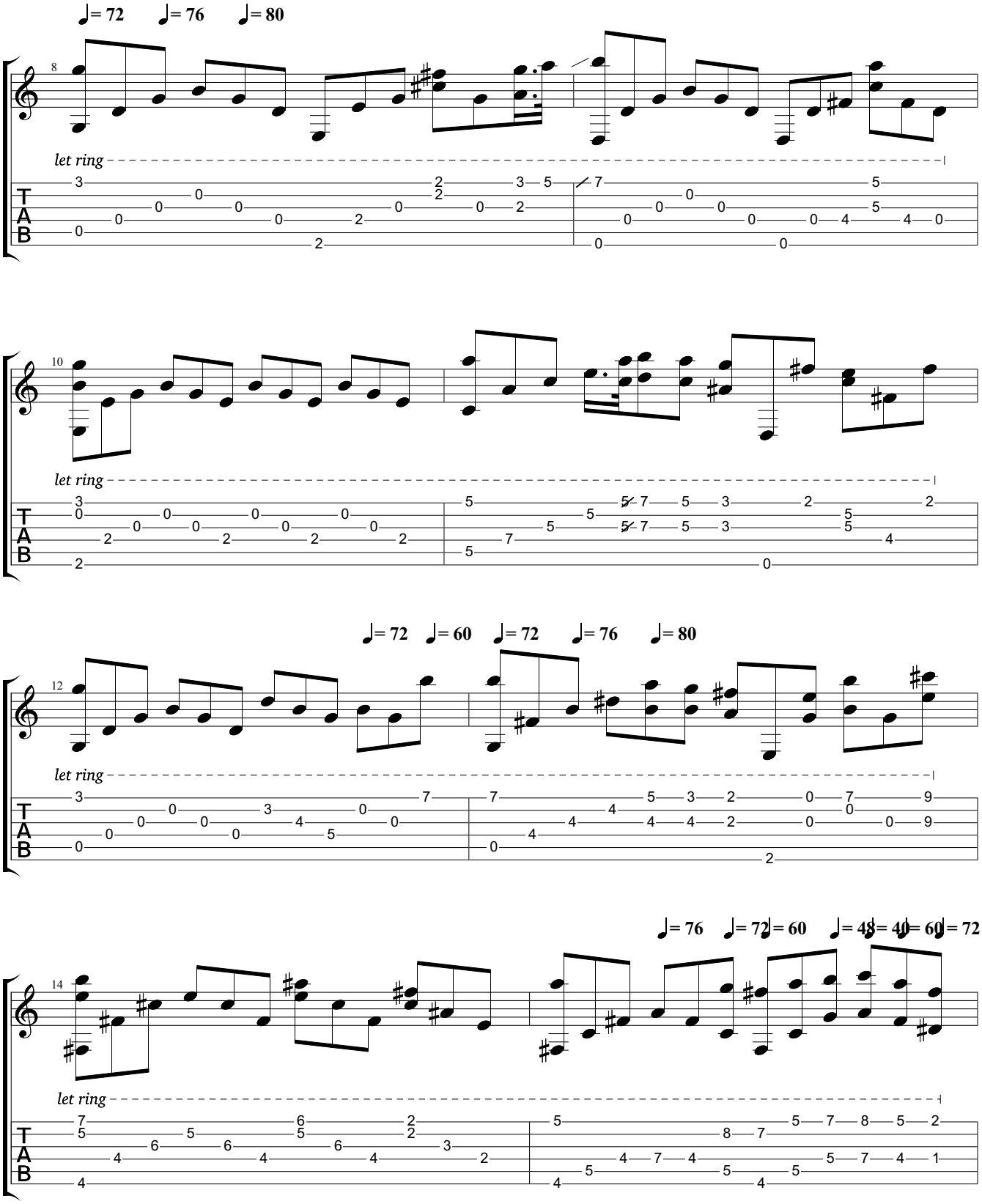

Downloaded from MusicNotesLib.com Perfect notes and guitar tabs searcher

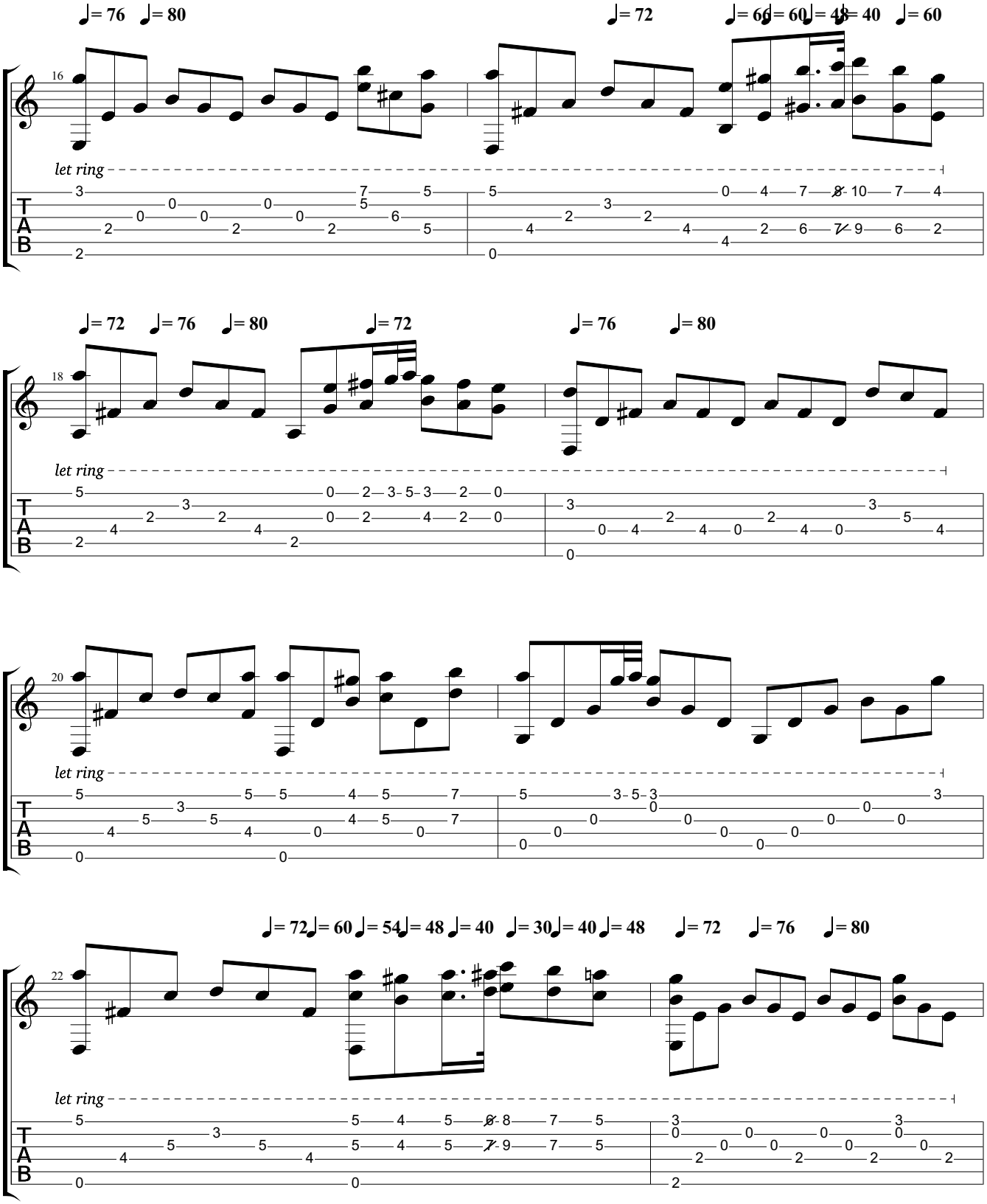

Downloaded from MusicNotesLib.com Perfect notes and guitar tabs searcher

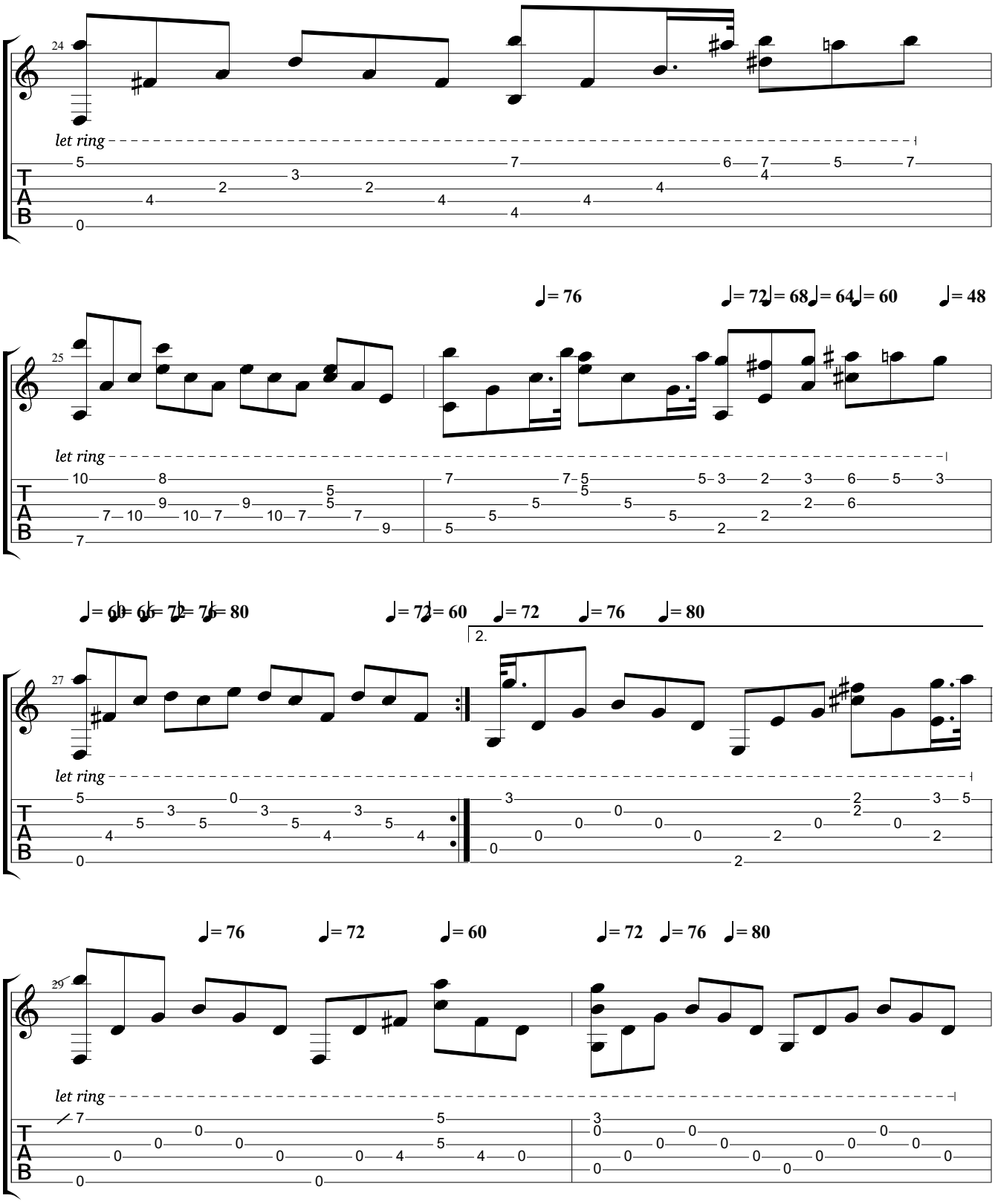

Downloaded from MusicNotesLib.com Perfect notes and guitar tabs searcher

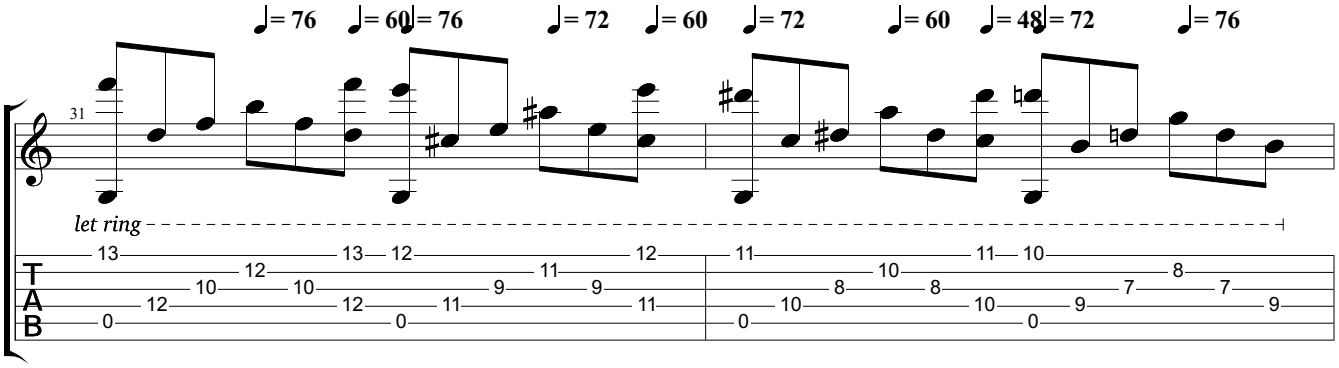

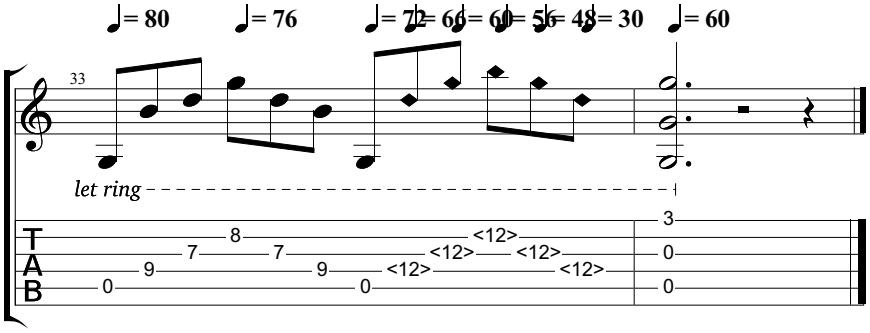

Downloaded from MusicNotesLib.com Perfect notes and guitar tabs searcher