

Bach, Johann Sebastian - Cantatas

$\text{♩} = 65,999992$

Oboe 1

Oboe 2

Harpsichord

$\text{♩} = 65,999992$

Viola

Violin 1

Violin 2

Cello

Continuo

5

Oboe 1

Oboe 2

Harpsichord

Viola

Violin 1

Violin 2

Cello

Continuo

9

Oboe 1

Oboe 2

Harpsichord

Viola

Violin 1

Violin 2

Cello

Continuo

13

Oboe 1

Oboe 2

Harpsichord

Viola

Violin 1

Violin 2

Cello

Continuo

16

Oboe 1

Oboe 2

Bassoon-Vocal

Harpsichord

Viola

Violin 1

Violin 2

Cello

Continuo

20

Oboe 1

Oboe 2

Bassoon-Vocal

Harpsichord

Viola

Violin 1

Violin 2

Cello

Continuo

24

Oboe 1

Oboe 2

Bassoon-Vocal

Harpsichord

Viola

Violin 1

Violin 2

Cello

Continuo

28

Oboe 1

Oboe 2

Bassoon-Vocal

Harpsichord

Viola

Violin 1

Violin 2

Cello

Continuo

32

Oboe 1

Oboe 2

Bassoon-Vocal

Harpsichord

Viola

Violin 1

Violin 2

Cello

Continuo

36

Oboe 1

Oboe 2

Bassoon-Vocal

Harpsichord

Viola

Violin 1

Violin 2

Cello

Continuo

39

Oboe 1

Oboe 2

Bassoon-Vocal

Harpsichord

Viola

Violin 1

Violin 2

Cello

Continuo

42

Oboe 1

Oboe 2

Bassoon-Vocal

Harpsichord

Viola

Violin 1

Violin 2

Cello

Continuo

45

Oboe 1

Oboe 2

Bassoon-Vocal

Harpsichord

Viola

Violin 1

Violin 2

Cello

Continuo

49

Oboe 1

Oboe 2

Bassoon-Vocal

Harpsichord

Viola

Violin 1

Violin 2

Cello

Continuo

52

Oboe 1

Oboe 2

Bassoon-Vocal

Harpsichord

Viola

Violin 1

Violin 2

Cello

Continuo

55

Oboe 1

Oboe 2

Bassoon-Vocal

Harpsichord

Viola

Violin 1

Violin 2

Cello

Continuo

58

Oboe 1

Oboe 2

Harpsichord

Viola

Violin 1

Violin 2

Cello

Continuo

62

Oboe 1

Oboe 2

Harpsichord

Viola

Violin 1

Violin 2

Cello

Continuo

65

Oboe 1

Oboe 2

Harpsichord

Viola

Violin 1

Violin 2

Cello

Continuo

68

Oboe 1

Oboe 2

Bassoon-Vocal

Harpsichord

Viola

Violin 1

Violin 2

Cello

Continuo

72

Oboe 1

Oboe 2

Bassoon-Vocal

Harpsichord

Viola

Violin 1

Violin 2

Cello

Continuo

75

Oboe 1

Oboe 2

Bassoon-Vocal

Harpsichord

Viola

Violin 1

Violin 2

Cello

Continuo

79

Oboe 1

Oboe 2

Bassoon-Vocal

Harpsichord

Viola

Violin 1

Violin 2

Cello

Continuo

83

Oboe 1

Oboe 2

Bassoon-Vocal

Harpsichord

Viola

Violin 1

Violin 2

Cello

Continuo

87

Oboe 1

Oboe 2

Bassoon-Vocal

Harpsichord

Viola

Violin 1

Violin 2

Cello

Continuo

90

Oboe 1

Oboe 2

Bassoon-Vocal

Harpsichord

Viola

Violin 1

Violin 2

Cello

Continuo

93

Oboe 1

Oboe 2

Bassoon-Vocal

Harpsichord

Viola

Violin 1

Violin 2

Cello

Continuo

96

Oboe 1

Oboe 2

Bassoon-Vocal

Harpsichord

Viola

Violin 1

Violin 2

Cello

Continuo

99

Oboe 1

Oboe 2

Bassoon-Vocal

Harpsichord

Viola

Violin 1

Violin 2

Cello

Continuo

103

Oboe 1

Oboe 2

Bassoon-Vocal

Harpsichord

Viola

Violin 1

Violin 2

Cello

Continuo

107

Oboe 1

Oboe 2

Bassoon-Vocal

Harpsichord

Viola

Violin 1

Violin 2

Cello

Continuo

110

Oboe 1

Oboe 2

Bassoon-Vocal

Harpsichord

Viola

Violin 1

Violin 2

Cello

Continuo

114

Oboe 1

Oboe 2

Harpsichord

Viola

Violin 1

Violin 2

Cello

Continuo

118

Oboe 1

Oboe 2

Harpsichord

Viola

Violin 1

Violin 2

Cello

Continuo

121

Oboe 1

Oboe 2

Harpsichord

Viola

Violin 1

Violin 2

Cello

Continuo

125

Oboe 1

Oboe 2

Harpsichord

Viola

Violin 1

Violin 2

Cello

Continuo

♩ = 48,000000

128

Oboe 1

Oboe 2

Bassoon-Vocal

Harpsichord

Viola

Violin 1

Violin 2

Cello

Continuo

131

Oboe 1

Oboe 2

Bassoon-Vocal

Harpsichord

Viola

Violin 1

Violin 2

Cello

Continuo

♩ = 54,000004

134

Oboe 1

Oboe 2

Bassoon-Vocal

Harpsichord

Viola

Violin 1

Violin 2

Cello

Continuo

♩ = 54,000004

3

p.

137

Oboe 1

Oboe 2

Harpsichord

Viola

Violin 1

Violin 2

Cello

Continuo

♩ = 48,000000

140

Oboe 1

Oboe 2

Bassoon-Vocal

Harpsichord

Viola

Violin 1

Violin 2

Cello

Continuo

3

6

143

Oboe 1

Oboe 2

Bassoon-Vocal

Harpsichord

Viola

Violin 1

Violin 2

Cello

Continuo

146

Oboe 1

Oboe 2

Bassoon-Vocal

Harpsichord

Viola

Violin 1

Violin 2

Cello

Continuo

151

Oboe 1

Oboe 2

Bassoon-Vocal

3

Harpsichord

Viola

Violin 1

Violin 2

Cello

Continuo

154

Oboe 1

Oboe 2

Harpsichord

Viola

Violin 1

Violin 2

Cello

Continuo

158

Oboe 1

Oboe 2

Harpsichord

Viola

Violin 1

Violin 2

Cello

Continuo

162

Oboe 1

Oboe 2

Harpsichord

Viola

Violin 1

Violin 2

Cello

Continuo

165

Oboe 1

Oboe 2

Harpsichord

Viola

Violin 1

Violin 2

Cello

Continuo

Bach, Johann Sebastian - Cantatas

Oboe 1

♩ = 65,999992

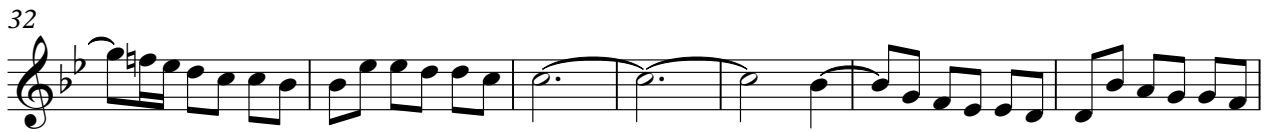

V.S.

Oboe 1

126 $\text{♩} = 48,000000$

133 $\text{♩} = 54,000004$ $\text{♩} = 48,000000$

140

147 $\text{♩} = 48,000000$ $\text{♩} = 48,000000$

153

159

164 $\text{♩} = 48,000011$

Bach, Johann Sebastian - Cantatas

Oboe 2

♩ = 65,999992

7

13

19 **3**

28

34

40

46

52

59

V.S.

65

71

78

85

92

99

105

112

119

124

♩ = 48,000000

Oboe 2

3

$\text{♩} = 54,000004$

130

137

$\text{♩} = 48,000000$

143

150

156

163

Bach, Johann Sebastian - Cantatas

Bassoon-Vocal

♩ = 65,999992

16

22

28

34

39

45

50

54

15

71

78

84

90

95

101

106

112

130

134

141

145

149

152

Bach, Johann Sebastian - Cantatas

Harpisichord

♩ = 65,999992

8

14

20

25

30

V.S.

35

41

47

52

57

62

66

71

77

83

88

93

98

104

109

114

119

124

129

134

♩ = 54,000004

139

♩ = 48,000000

144

149

♩ = 48,000000

153

159

165

Bach, Johann Sebastian - Cantatas

Viola

♩ = 65,999992

V.S.

68

74

80

86

93

100

107

114

120

126

♩ = 48,000000

133 Viola 3
♩ = 54,000004 ♩ = 48,000000

140

147

154

160

165

Bach, Johann Sebastian - Cantatas

Violin 1

$\text{♩} = 65,999992$

8

13

19

25

32

38

44

50

56

V.S.

62

69

75

81

87

93

100

107

113

119

Violin

125 $\text{♩} = 48,000000$

131 $\text{♩} = 54,000004$

138 $\text{♩} = 48,000000$

144

150

157

162

165 $\text{♩} = 44,000011$

Bach, Johann Sebastian - Cantatas

Violin 2

$\text{♩} = 65,999992$

7

13

19

28

34

40

46

52

59

V.S.

2

Violin 2

65

71

78

85

91

97

103

109

116

122

♩ = 48,000000

Violin 2

128

135

$\text{♩} = 54,000004$

$\text{♩} = 48,000000$

141

147

~~48,000000~~ $\text{♩} = 48,000000$

154

160

164

~~45,000011~~ $\text{♩} = 45,000011$

Bach, Johann Sebastian - Cantatas

Cello

♩ = 65,999992

7

14

20

27

33

39

45

52

58

V.S.

65

71

77

83

89

97

103

110

116

123

♩ = 48,000000

129

136 ♩ = 54,000004

♩ = 48,000000

142

149

156

163

Bach, Johann Sebastian - Cantatas

Continuo

♩ = 65,999992

7

14

20

27

33

39

45

52

58

V.S.

65

71

77

83

89

97

103

110

116

123

♩ = 48,000000

130

136 ♩ = 54,000004

♩ = 48,000000

142

149

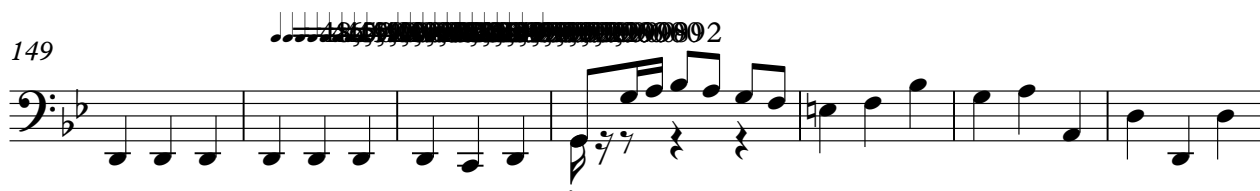

156

163

