

Bach, Johann Sebastian - Cantatas

♩ = 170,000092

E-mail: mjstarke@ix.netcom.com

E-mail: mjstarke@ix.netcom.com

E-mail: mjstarke@ix.netcom.com

E-mail: mjstarke@ix.netcom.com

Arranged and sequenced by MJ Starke©1997

E-mail: mjstarke@ix.netcom.com

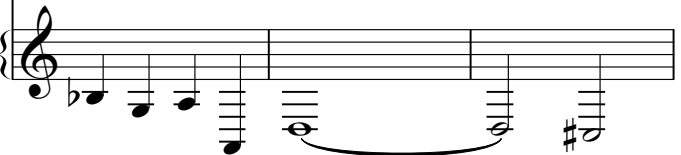

Terzetto From Kantata #38 by JS Bach

Arranged and sequenced by MJ Starke©1997

E-mail: mjstarke@ix.netcom.com

15

Terzetto From Kantata #38 by JS Bach

Arranged and sequenced by MJ Starke©1997

E-mail: mjstarke@ix.netcom.com

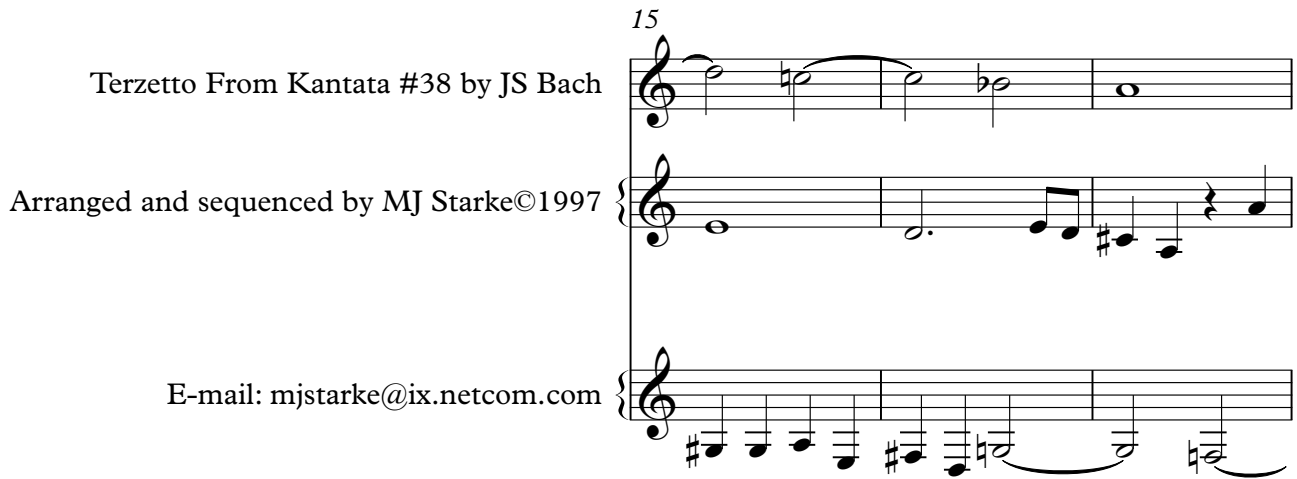

18

Terzetto From Kantata #38 by JS Bach

Arranged and sequenced by MJ Starke©1997

E-mail: mjstarke@ix.netcom.com

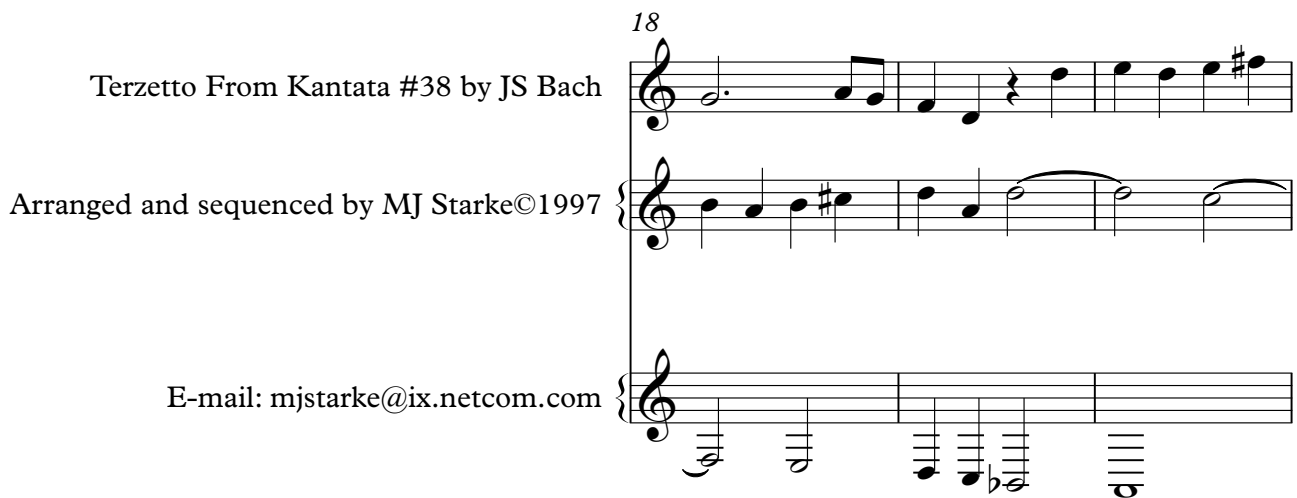

21

Terzetto From Kantata #38 by JS Bach

Arranged and sequenced by MJ Starke©1997

E-mail: mjstarke@ix.netcom.com

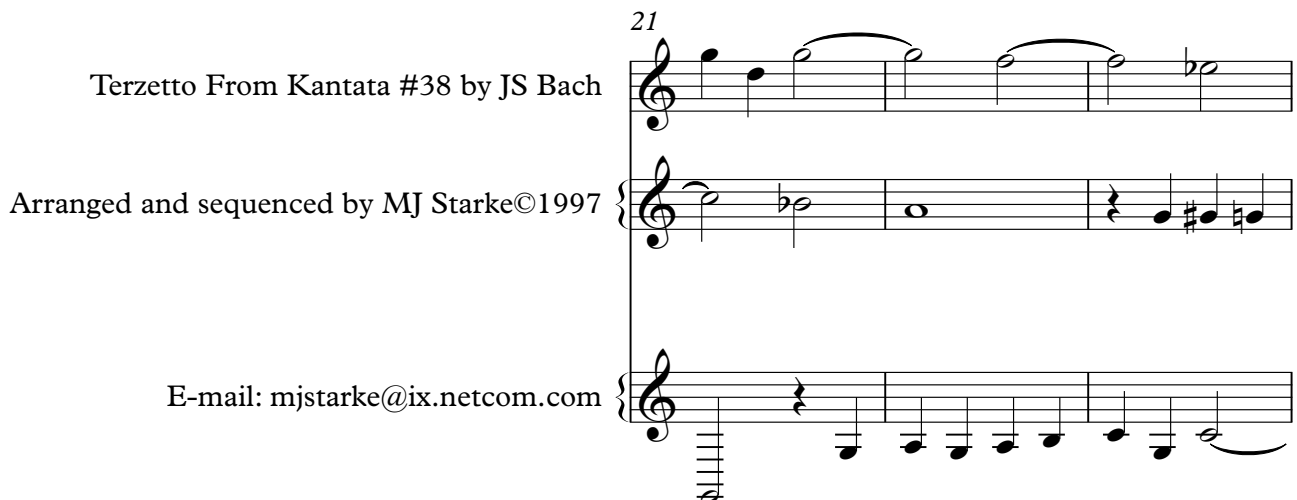

24

Terzetto From Kantata #38 by JS Bach

S.

Arranged and sequenced by MJ Starke©1997

E-mail: mjstarke@ix.netcom.com

27

Terzetto From Kantata #38 by JS Bach

S.

Arranged and sequenced by MJ Starke©1997

E-mail: mjstarke@ix.netcom.com

30

Terzetto From Kantata #38 by JS Bach

S.

Arranged and sequenced by MJ Starke©1997

E-mail: mjstarke@ix.netcom.com

33

Terzetto From Kantata #38 by JS Bach

Arranged and sequenced by MJ Starke©1997

E-mail: mjstarke@ix.netcom.com

36

Terzetto From Kantata #38 by JS Bach

Arranged and sequenced by MJ Starke©1997

E-mail: mjstarke@ix.netcom.com

39

Terzetto From Kantata #38 by JS Bach

Lead 1

Arranged and sequenced by MJ Starke©1997

E-mail: mjstarke@ix.netcom.com

42

Terzetto From Kantata #38 by JS Bach

Lead 1

Arranged and sequenced by MJ Starke©1997

E-mail: mjstarke@ix.netcom.com

45

Terzetto From Kantata #38 by JS Bach

Lead 1

Arranged and sequenced by MJ Starke©1997

E-mail: mjstarke@ix.netcom.com

47

Terzetto From Kantata #38 by JS Bach

Arranged and sequenced by MJ Starke©1997

E-mail: mjstarke@ix.netcom.com

49

Gyl

Terzetto From Kantata #38 by JS Bach

Arranged and sequenced by MJ Starke©1997

E-mail: mjstarke@ix.netcom.com

51

Gyl

Terzetto From Kantata #38 by JS Bach

Arranged and sequenced by MJ Starke©1997

E-mail: mjstarke@ix.netcom.com

53

Gyl

Terzetto From Kantata #38 by JS Bach

Arranged and sequenced by MJ Starke©1997

E-mail: mjstarke@ix.netcom.com

55

Terzetto From Kantata #38 by JS Bach

Arranged and sequenced by MJ Starke©1997

E-mail: mjstarke@ix.netcom.com

57

Terzetto From Kantata #38 by JS Bach

Arranged and sequenced by MJ Starke©1997

E-mail: mjstarke@ix.netcom.com

59

Terzetto From Kantata #38 by JS Bach

Arranged and sequenced by MJ Starke©1997

E-mail: mjstarke@ix.netcom.com

60

Terzetto From Kantata #38 by JS Bach

Arranged and sequenced by MJ Starke©1997

E-mail: mjstarke@ix.netcom.com

61
Terzetto From Kantata #38 by JS Bach

Lead 1

Arranged and sequenced by MJ Starke©1997

E-mail: mjstarke@ix.netcom.com

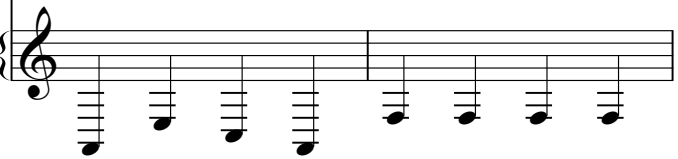

63
Lead 1

E-mail: mjstarke@ix.netcom.com

65
Lead 1

E-mail: mjstarke@ix.netcom.com

67
Lead 1

E-mail: mjstarke@ix.netcom.com

69
Terzetto From Kantata #38 by JS Bach

Lead 1

E-mail: mjstarke@ix.netcom.com

71
Terzetto From Kantata #38 by JS Bach

E-mail: mjstarke@ix.netcom.com

73
Terzetto From Kantata #38 by JS Bach

Arranged and sequenced by MJ Starke©1997

E-mail: mjstarke@ix.netcom.com

75
Terzetto From Kantata #38 by JS Bach

Arranged and sequenced by MJ Starke©1997

E-mail: mjstarke@ix.netcom.com

77

Terzetto From Kantata #38 by JS Bach

Arranged and sequenced by MJ Starke©1997

E-mail: mjstarke@ix.netcom.com

79

Terzetto From Kantata #38 by JS Bach

Arranged and sequenced by MJ Starke©1997

E-mail: mjstarke@ix.netcom.com

81

Terzetto From Kantata #38 by JS Bach

S.

Arranged and sequenced by MJ Starke©1997

E-mail: mjstarke@ix.netcom.com

83

Terzetto From Kantata #38 by JS Bach

S.

Arranged and sequenced by MJ Starke©1997

E-mail: mjstarke@ix.netcom.com

85

Terzetto From Kantata #38 by JS Bach

S.

Arranged and sequenced by MJ Starke©1997

E-mail: mjstarke@ix.netcom.com

88

Terzetto From Kantata #38 by JS Bach

Arranged and sequenced by MJ Starke©1997

E-mail: mjstarke@ix.netcom.com

90

Gyl

Terzetto From Kantata #38 by JS Bach

Arranged and sequenced by MJ Starke©1997

E-mail: mjstarke@ix.netcom.com

92

Gyl

Terzetto From Kantata #38 by JS Bach

Arranged and sequenced by MJ Starke©1997

E-mail: mjstarke@ix.netcom.com

94

Gyl

Terzetto From Kantata #38 by JS Bach

Arranged and sequenced by MJ Starke©1997

E-mail: mjstarke@ix.netcom.com

96

Terzetto From Kantata #38 by JS Bach

Arranged and sequenced by MJ Starke©1997

FX 1

E-mail: mjstarke@ix.netcom.com

98

Terzetto From Kantata #38 by JS Bach

Arranged and sequenced by MJ Starke©1997

FX 1

E-mail: mjstarke@ix.netcom.com

100

Gyl

Terzetto From Kantata #38 by JS Bach

Arranged and sequenced by MJ Starke©1997

FX 1

E-mail: mjstarke@ix.netcom.com

102

Gyl

Terzetto From Kantata #38 by JS Bach

Arranged and sequenced by MJ Starke©1997

FX 1

E-mail: mjstarke@ix.netcom.com

104

Gyl

Terzetto From Kantata #38 by JS Bach

Arranged and sequenced by MJ Starke©1997

E-mail: mjstarke@ix.netcom.com

106

Gyl

Terzetto From Kantata #38 by JS Bach

Arranged and sequenced by MJ Starke©1997

E-mail: mjstarke@ix.netcom.com

108

Gyl

Terzetto From Kantata #38 by JS Bach

Arranged and sequenced by MJ Starke©1997

E-mail: mjstarke@ix.netcom.com

Terzetto From Kantata #38 by JS Bach

110

Arranged and sequenced by MJ Starke©1997

E-mail: mjstarke@ix.netcom.com

Terzetto From Kantata #38 by JS Bach

112

Arranged and sequenced by MJ Starke©1997

E-mail: mjstarke@ix.netcom.com

Terzetto From Kantata #38 by JS Bach

114

S.

Lead 1

Arranged and sequenced by MJ Starke©1997

E-mail: mjstarke@ix.netcom.com

116

Terzetto From Kantata #38 by JS Bach

S.

Lead 1

Arranged and sequenced by MJ Starke©1997

E-mail: mjstarke@ix.netcom.com

118

Terzetto From Kantata #38 by JS Bach

S.

Lead 1

Arranged and sequenced by MJ Starke©1997

E-mail: mjstarke@ix.netcom.com

Terzetto From Kantata #38 by JS Bach

120

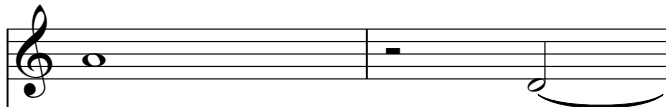

S.

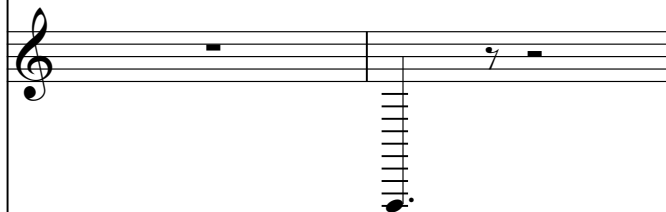

Lead 1

Arranged and sequenced by MJ Starke©1997

E-mail: mjstarke@ix.netcom.com

122 ♪ = 145,0000,0000,0000 38 69,000015

Gyl

Terzetto From Kantata #38 by JS Bach

S.

Lead 1

Arranged and sequenced by MJ Starke©1997

♪ = 145,0000,0000,0000 38 69,000015

FX 1

♪ = 145,0000,0000,0000 38 69,000015

E-mail: mjstarke@ix.netcom.com

Bach, Johann Sebastian - Cantatas

Gyl

♩ = 170,000092
48

52 **35**

91 **5**

101

106

109 **13**

♩ = 145,000000 120,000000 03,000000 093800015

Bach, Johann Sebastian - Cantatas
Terzetto From Kantata #38 by JS Bach

♩ = 170,000092

11

17

24

31

38

44

50

56

60

3

3

3

8

Terzetto From Kantata #38 by JS Bach

70

75

80

85

91

97

103

109

113

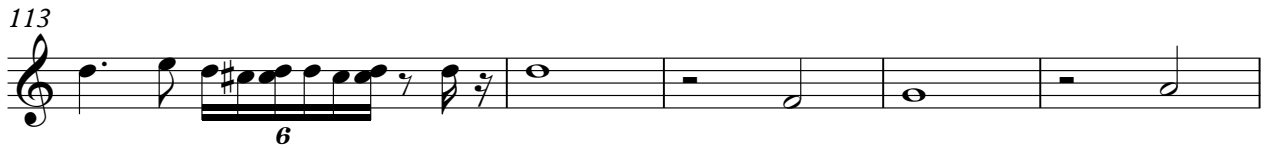

118

$\text{♩} = 145,020,031,099,069,0380015$

Bach, Johann Sebastian - Cantatas

Soprano

♩ = 170,000092

24

29

51

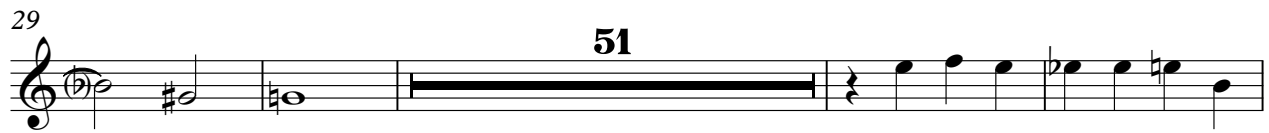

84

27

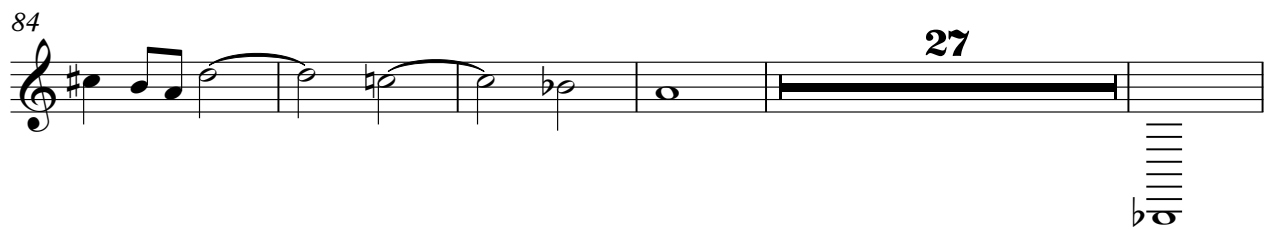

116

♩ = 170,000092

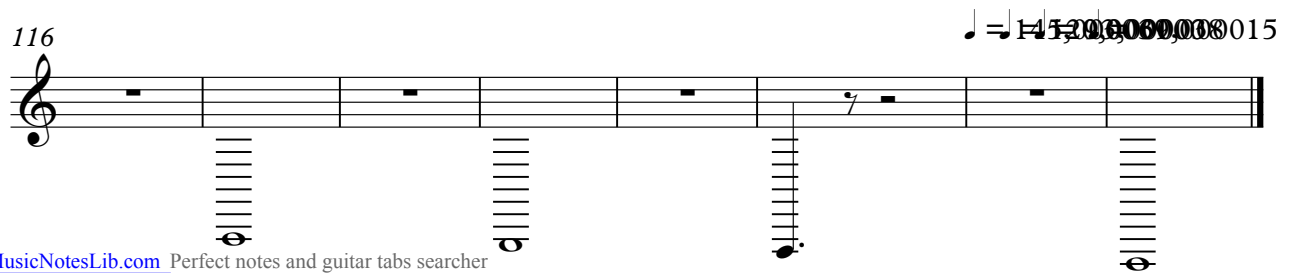

Bach, Johann Sebastian - Cantatas

Lead 1 (Square)

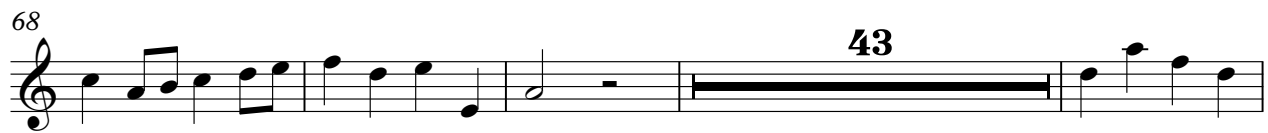
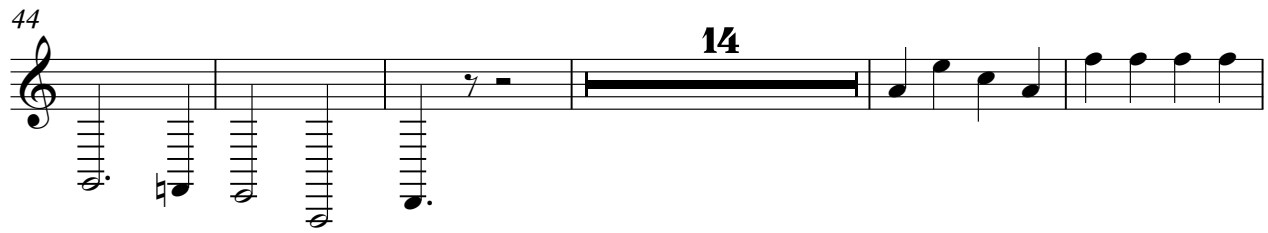
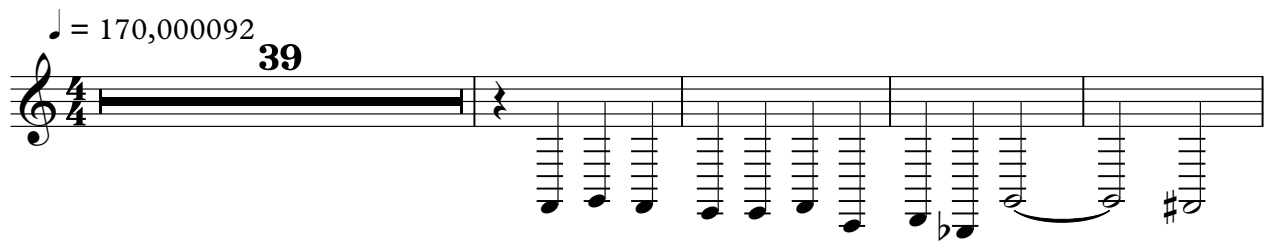

Bach, Johann Sebastian - Cantatas
Arranged and sequenced by MJ Starke©1997

♩ = 170,000092

9

15

22

29

36

42

48

54

59

11

73

78

83

89

95

101

107

112

118

♩ = 145,0000000003869,000015

Bach, Johann Sebastian - Cantatas

FX 1 (Rain)

♩ = 170,000092

96

100

19

♩ = 170,000092

♩ = 170,000092

6

12

18

25

31

37

43

49

54

V.S.

60

65

70

76

81

87

93

99

104

109

115

119

$\text{♩} = 145,120,03,0000389,000015$
