

Bach, Johann Sebastian - Cantatas

♩ = 100,000000

Oboe I

Oboe II

Taille (Eng Hn)

Piccolo

♩ = 100,000000

Violino II

Violino I

Viola

Continuo

Continuo

4

Oboe I

Oboe II

Taille (Eng Hn)

Piccolo

Violino II

Violino I

Viola

Continuo

Continuo

7

Oboe I

Oboe II

Taille (Eng Hn)

Piccolo

Violino II

Violino I

Viola

Continuo

Continuo

11

Oboe I

Oboe II

Taille (Eng Hn)

Piccolo

Violino II

Violino I

Viola

Continuo

Continuo

13

Oboe I

Oboe II

Taille (Eng Hn)

Piccolo

Violino II

Violino I

Viola

Continuo

Continuo

15

Oboe I

Oboe II

Taille (Eng Hn)

Piccolo

Violino II

Violino I

Viola

Continuo

Continuo

6

6

17

Oboe I

Oboe II

Taille (Eng Hn)

Soprano

Tenor

Piccolo

Corno Soprano

Violino II

Violino I

Viola

Continuo

Continuo

20

Oboe I

Soprano

Alto

Tenor

Bass

Piccolo

Corno Soprano

Violino I

Continuo

Continuo

25

Oboe I

Oboe II

Taille (Eng Hn)

Soprano

Alto

Tenor

Bass

Piccolo

Corno Soprano

Violino II

Violino I

Viola

Continuo

Continuo

28

Oboe I

Oboe II

Taille (Eng Hn)

Soprano

Alto

Piccolo

Corno Soprano

Violino II

Violino I

Viola

Continuo

Continuo

31

Oboe I

Oboe II

Soprano

Alto

Tenor

Bass

Piccolo

Corno Soprano

Violino II

Violino I

Continuo

Continuo

34

Oboe I

Oboe II

Soprano

Alto

Tenor

Bass

Piccolo

Corno Soprano

Violino I

Continuo

Continuo

36

Oboe I

Soprano

Alto

Tenor

Bass

Piccolo

Corno Soprano

Violino II

Violino I

Viola

Continuo

Continuo

39

Oboe I

Oboe II

Taille (Eng Hn)

Soprano

Piccolo

Corno Soprano

Violino II

Violino I

Viola

Continuo

Continuo

41

Oboe I

Oboe II

Taille (Eng Hn)

Piccolo

Violino II

Violino I

Viola

Continuo

Continuo

43

Oboe I

Oboe II

Taille (Eng Hn)

Soprano

Alto

Tenor

Bass

Piccolo

Corno Soprano

Violino II

Violino I

Viola

Continuo

Continuo

45

Oboe I

Oboe II

Taille (Eng Hn)

Soprano

Alto

Tenor

Bass

Piccolo

Corno Soprano

Violino II

Violino I

Viola

Continuo

Continuo

48

Oboe I

Oboe II

Taille (Eng Hn)

Soprano

Alto

Tenor

Bass

Piccolo

Corno Soprano

Violino II

Violino I

Viola

Continuo

Continuo

51

Oboe I

Oboe II

Taille (Eng Hn)

Soprano

Alto

Tenor

Bass

Piccolo

Corno Soprano

Violino II

Violino I

Viola

Continuo

Continuo

53

Oboe I

Oboe II

Taille (Eng Hn)

Soprano

Alto

Tenor

Bass

Piccolo

Corno Soprano

Violino II

Violino I

Viola

Continuo

Continuo

57

Oboe I

Oboe II

Taille (Eng Hn)

Piccolo

Violino II

Violino I

Viola

Continuo

Continuo

60

Oboe I

Oboe II

Taille (Eng Hn)

Piccolo

Violino II

Violino I

Viola

Continuo

Continuo

62

Oboe I

Oboe II

Taille (Eng Hn)

Piccolo

Violino II

Violino I

Viola

Continuo

Continuo

64

Oboe I

Oboe II

Taille (Eng Hn)

Piccolo

Violino II

Violino I

Viola

Continuo

Continuo

66

Oboe I

Oboe II

Taille (Eng Hn)

Piccolo

Violino II

Violino I

Viola

Continuo

Continuo

68

Oboe I

Oboe II

Taille (Eng Hn)

Soprano

Piccolo

Corno Soprano

Violino II

Violino I

Viola

Continuo

Continuo

6

6

71

Oboe I

Oboe II

Taille (Eng Hn)

Soprano

Alto

Tenor

Bass

Piccolo

Corno Soprano

Violino I

Continuo

Continuo

74

Oboe I

Soprano

Alto

Tenor

Bass

Piccolo

Corno Soprano

Violino I

Continuo

Continuo

76

Oboe I

Oboe II

Taille (Eng Hn)

Soprano

Alto

Tenor

Bass

Piccolo

Corno Soprano

Violino I

Continuo

Continuo

78

Oboe I

Oboe II

Taille (Eng Hn)

Soprano

Piccolo

Corno Soprano

Violino II

Violino I

Viola

Continuo

Continuo

81

Oboe I

Oboe II

Soprano

Alto

Tenor

Piccolo

Corno Soprano

Violino II

Violino I

Viola

Continuo

Continuo

84

Oboe I

Oboe II

Soprano

Alto

Tenor

Bass

Piccolo

Corno Soprano

Violino II

Violino I

Continuo

Continuo

87

Oboe I

Soprano

Alto

Tenor

Bass

Piccolo

Corno Soprano

Violino I

Continuo

Continuo

90

Oboe I

Oboe II

Taille (Eng Hn)

Soprano

Alto

Tenor

Bass

Piccolo

Corno Soprano

Violino II

Violino I

Viola

Continuo

Continuo

92

Oboe I

Oboe II

Taille (Eng Hn)

Piccolo

Violino II

Violino I

Viola

Continuo

Continuo

94

Oboe I

Oboe II

Taille (Eng Hn)

Soprano

Alto

Tenor

Bass

Piccolo

Corno Soprano

Violino II

Violino I

Viola

Continuo

Continuo

96

Oboe I

Oboe II

Taille (Eng Hn)

Soprano

Alto

Tenor

Bass

Piccolo

Corno Soprano

Violino I

Continuo

Continuo

99

Oboe I

Oboe II

Taille (Eng Hn)

Soprano

Alto

Tenor

Bass

Piccolo

Corno Soprano

Violino II

Violino I

Viola

Continuo

Continuo

102

Oboe I

Oboe II

Taille (Eng Hn)

Soprano

Alto

Tenor

Bass

Piccolo

Corno Soprano

Violino II

Violino I

Viola

Continuo

Continuo

104

Oboe I

Oboe II

Taille (Eng Hn)

Soprano

Alto

Tenor

Bass

Piccolo

Corno Soprano

Violino II

Violino I

Viola

Continuo

Continuo

106

Oboe I

Oboe II

Taille (Eng Hn)

Piccolo

Violino II

Violino I

Viola

Continuo

Continuo

109

Oboe I

Oboe II

Taille (Eng Hn)

Piccolo

Violino II

Violino I

Viola

Continuo

Continuo

111

Oboe I

Oboe II

Taille (Eng Hn)

Piccolo

Violino II

Violino I

Viola

Continuo

Continuo

113

Oboe I

Oboe II

Taille (Eng Hn)

Piccolo

Violino II

Violino I

Viola

Continuo

Continuo

115

Oboe I

Oboe II

Taille (Eng Hn)

Piccolo

Violino II

Violino I

Viola

Continuo

Continuo

6

6

117

Oboe I

Oboe II

Taille (Eng Hn)

Soprano

Alto

Tenor

Bass

Piccolo

Corno Soprano

Violino II

Violino I

Viola

Continuo

Continuo

119

Oboe I

Oboe II

Taille (Eng Hn)

Soprano

Alto

Tenor

Bass

Piccolo

Corno Soprano

Violino II

Violino I

Viola

Continuo

Continuo

121

Oboe I

Oboe II

Taille (Eng Hn)

Soprano

Alto

Tenor

Bass

Piccolo

Corno Soprano

Violino II

Violino I

Viola

Continuo

Continuo

123

Oboe I

Oboe II

Taille (Eng Hn)

Soprano

Alto

Tenor

Bass

Piccolo

Corno Soprano

Violino II

Violino I

Viola

Continuo

Continuo

126

Oboe I

Oboe II

Taille (Eng Hn)

Soprano

Alto

Tenor

Bass

Piccolo

Corno Soprano

Violino II

Violino I

Viola

Continuo

Continuo

129

Oboe I

Oboe II

Taille (Eng Hn)

Soprano

Alto

Tenor

Bass

Piccolo

Corno Soprano

Violino II

Violino I

Viola

Continuo

Continuo

131

Oboe I

Oboe II

Taille (Eng Hn)

Soprano

Alto

Tenor

Bass

Piccolo

Corno Soprano

Violino II

Violino I

Viola

Continuo

Continuo

133

Oboe I

Oboe II

Taille (Eng Hn)

Soprano

Alto

Tenor

Bass

Piccolo

Corno Soprano

Violino II

Violino I

Viola

Continuo

Continuo

135

Oboe I

Oboe II

Taille (Eng Hn)

Tenor

Piccolo

Violino II

Violino I

Viola

Continuo

Continuo

138

Oboe I

Oboe II

Taille (Eng Hn)

Alto

Tenor

Piccolo

Violino II

Violino I

Viola

Continuo

Continuo

141

Oboe I

Oboe II

Taille (Eng Hn)

Alto

Tenor

Piccolo

Violino II

Violino I

Viola

Continuo

Continuo

143

Oboe I

Alto

Tenor

Bass

Piccolo

Violino I

Continuo

Continuo

145

Oboe I

Oboe II

Taille (Eng Hn)

Alto

Tenor

Bass

Piccolo

Violino I

Continuo

Continuo

147

Oboe I

Oboe II

Taille (Eng Hn)

Alto

Tenor

Bass

Piccolo

Violino II

Violino I

Viola

Continuo

Continuo

149

Oboe I

Oboe II

Taille (Eng Hn)

Soprano

Alto

Tenor

Bass

Piccolo

Corno Soprano

Violino II

Violino I

Viola

Continuo

Continuo

151

Oboe I

Oboe II

Taille (Eng Hn)

Soprano

Alto

Tenor

Bass

Piccolo

Corno Soprano

Violino II

Violino I

Viola

Continuo

Continuo

153

Oboe I

Oboe II

Taille (Eng Hn)

Soprano

Alto

Tenor

Bass

Piccolo

Corno Soprano

Violino II

Violino I

Viola

Continuo

Continuo

155

Oboe I

Oboe II

Taille (Eng Hn)

Soprano

Alto

Tenor

Bass

Piccolo

Corno Soprano

Violino II

Violino I

Viola

Continuo

Continuo

158

Oboe I

Oboe II

Taille (Eng Hn)

Piccolo

Violino II

Violino I

Viola

Continuo

Continuo

161

Oboe I

Oboe II

Taille (Eng Hn)

Soprano

Alto

Tenor

Bass

Piccolo

Corno Soprano

Violino I

Continuo

Continuo

163

Oboe I

Oboe II

Taille (Eng Hn)

Soprano

Alto

Tenor

Bass

Piccolo

Corno Soprano

Violino I

Continuo

Continuo

165

Oboe I

Oboe II

Taille (Eng Hn)

Soprano

Alto

Tenor

Bass

Piccolo

Corno Soprano

Violino II

Violino I

Viola

Continuo

Continuo

168

Oboe I

Oboe II

Taille (Eng Hn)

Soprano

Alto

Tenor

Bass

Piccolo

Corno Soprano

Violino II

Violino I

Viola

Continuo

Continuo

171

Oboe I

Soprano

Alto

Tenor

Bass

Piccolo

Corno Soprano

Violino I

Continuo

Continuo

173

Oboe I

Soprano

Alto

Tenor

Bass

Piccolo

Corno Soprano

Violino II

Violino I

Viola

Continuo

Continuo

175

Oboe I

Oboe II

Taille (Eng Hn)

Alto

Tenor

Bass

Piccolo

Violino II

Violino I

Viola

Continuo

Continuo

177

Oboe I

Oboe II

Taille (Eng Hn)

Alto

Tenor

Bass

Piccolo

Violino II

Violino I

Viola

Continuo

Continuo

179

Oboe I

Oboe II

Taille (Eng Hn)

Soprano

Alto

Tenor

Bass

Piccolo

Corno Soprano

Violino II

Violino I

Viola

Continuo

Continuo

181

Oboe I

Oboe II

Taille (Eng Hn)

Soprano

Alto

Tenor

Bass

Piccolo

Corno Soprano

Violino II

Violino I

Viola

Continuo

Continuo

184

Oboe I

Oboe II

Taille (Eng Hn)

Soprano

Alto

Tenor

Bass

Piccolo

Corno Soprano

Violino II

Violino I

Viola

Continuo

Continuo

187

Oboe I

Oboe II

Taille (Eng Hn)

Soprano

Alto

Tenor

Bass

Piccolo

Corno Soprano

Violino II

Violino I

Viola

Continuo

Continuo

189

Oboe I

Oboe II

Taille (Eng Hn)

Soprano

Alto

Tenor

Bass

Piccolo

Corno Soprano

Violino II

Violino I

Viola

Continuo

Continuo

193

Oboe I

Oboe II

Taille (Eng Hn)

Piccolo

Violino II

Violino I

Viola

Continuo

Continuo

196

Oboe I

Oboe II

Taille (Eng Hn)

Piccolo

Violino II

Violino I

Viola

Continuo

Continuo

198

Oboe I

Oboe II

Taille (Eng Hn)

Piccolo

Violino II

Violino I

Viola

Continuo

Continuo

200

Oboe I

Oboe II

Taille (Eng Hn)

Piccolo

Violino II

Violino I

Viola

Continuo

Continuo

202

Oboe I

Oboe II

Taille (Eng Hn)

Piccolo

Violino II

Violino I

Viola

Continuo

Continuo

204

Oboe I

Oboe II

Taille (Eng Hn)

Piccolo

Violino II

Violino I

Viola

Continuo

Continuo

Oboe I

Bach, Johann Sebastian - Cantatas

♩ = 100,000000

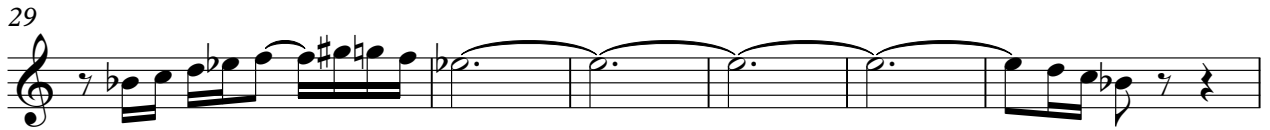
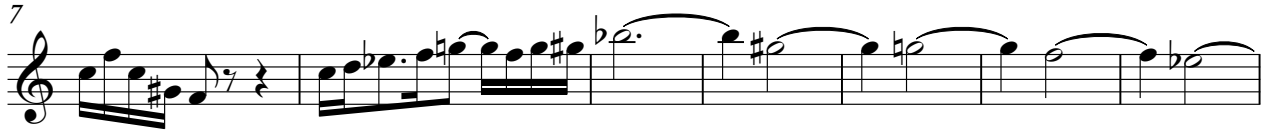

V.S.

52

58

64

69

74

80

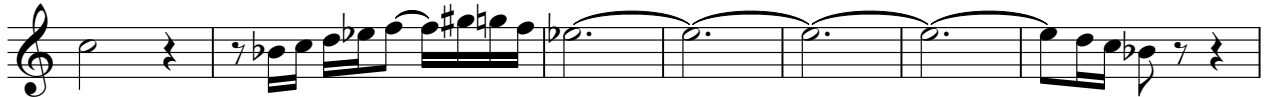

87

91

95

100

105

110

116

122

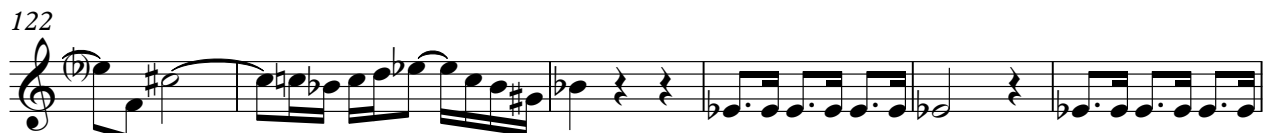

128

133

138

144

150

156

Oboe II

Bach, Johann Sebastian - Cantatas

♩ = 100,000000

7

13

18

5

28

2

35

4

41

2

46

52

58

64

70

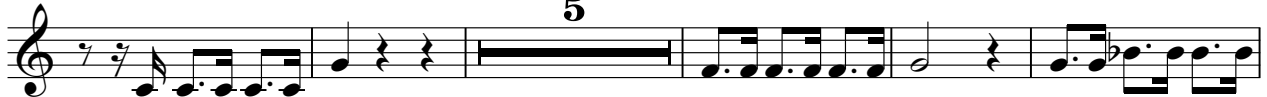

80

87

96

103

108

114

120

127

133

139

148

155

161

168

176

182

188

194

200

203

Bach, Johann Sebastian - Cantatas

Taille (Eng Hn)

♩ = 100,000000

7

13

18 **5**

28 **10**

42 **2**

49

55

61

67 **5**

77 **10**

92 **2**

99

105

110

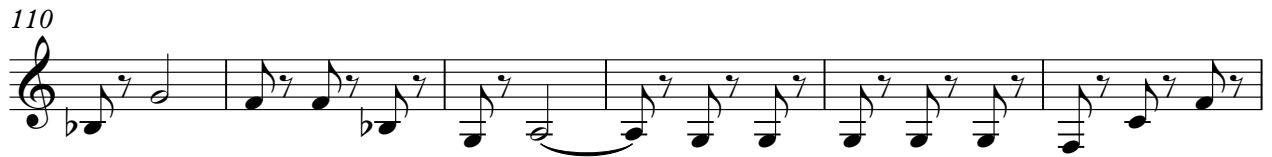

116

123

129

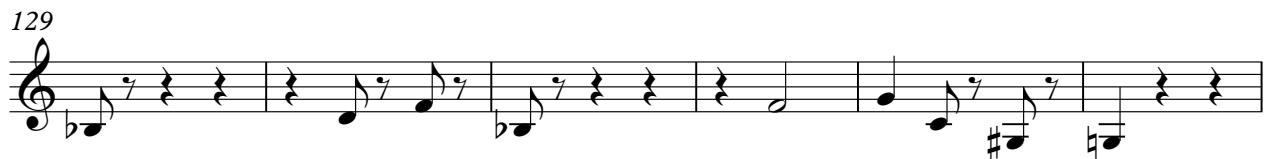

135

140 **4**

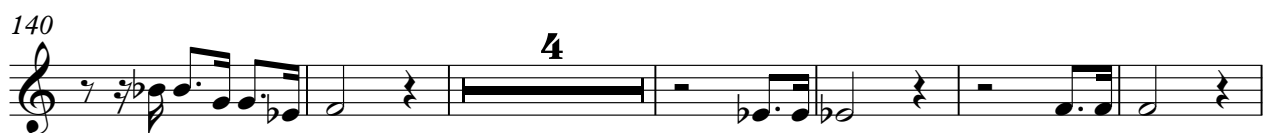

150

156

162

2

169

4

178

2

185

191

197

202

Bach, Johann Sebastian - Cantatas

Soprano

♩ = 100,000000

16

25

36

48

71

82

92

104

124

131

2

Soprano

150

163

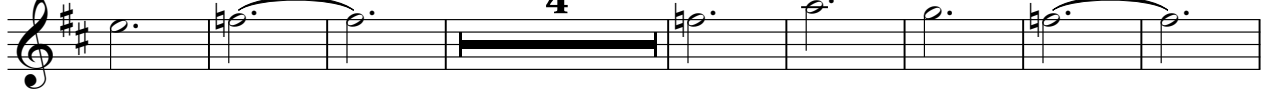

175

185

Bach, Johann Sebastian - Cantatas

Alto

♩ = 100,000000

20

26

35

45

51

74

84

91

100

104

11

177

184

188

Bach, Johann Sebastian - Cantatas

Tenor

♩ = 100,000000

18

24

34

44

50

72

78

89

98

102

11

178

184

188

18

Bach, Johann Sebastian - Cantatas

Bass

♩ = 100,000000

20

26

37

46

52

76

87

96

102

11

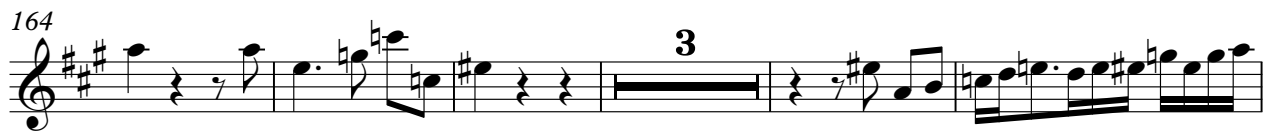
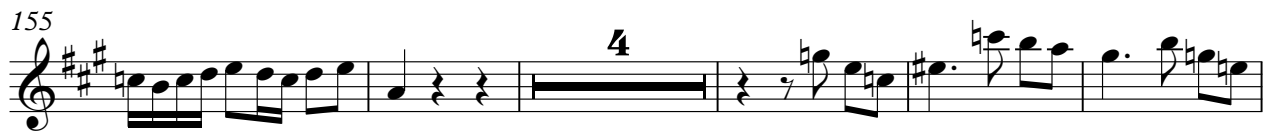

185

188

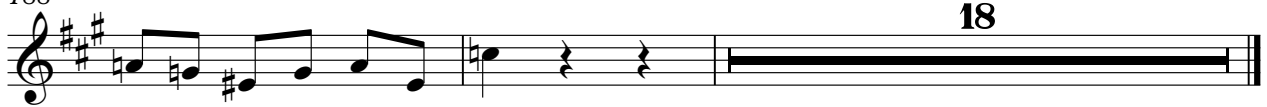

18

Bach, Johann Sebastian - Cantatas

Piccolo

♩ = 100,000000

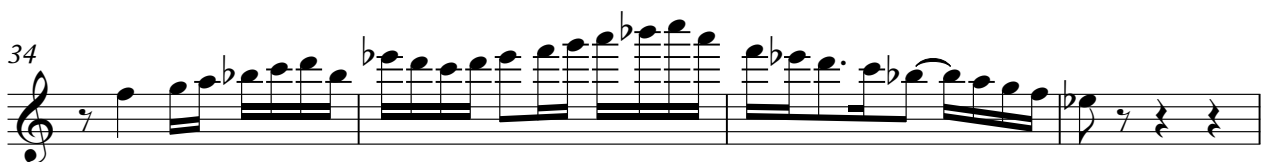
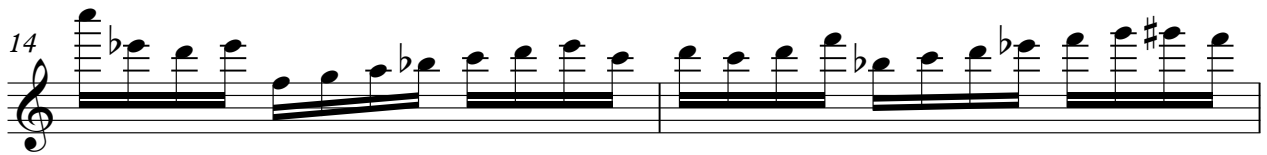
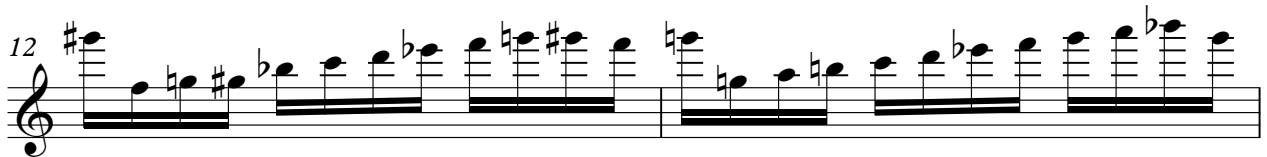

V.S.

Piccolo

38

42

45

51

55

59

62

64

66

68

72 Piccolo ³

76

80

86

90

94

96

99

104

107

110

113

116

119

122

125

130

Piccolo

133

137

143

149

154

159

163

167

172

176

Piccolo

179

183

188

193

197

199

201

203

205

Corno Soprano

Bach, Johann Sebastian - Cantatas

♩ = 100,000000

16

25

2

36

3

48

15

71

2

82

92

3

101

12

Corno Soprano

118

130

153

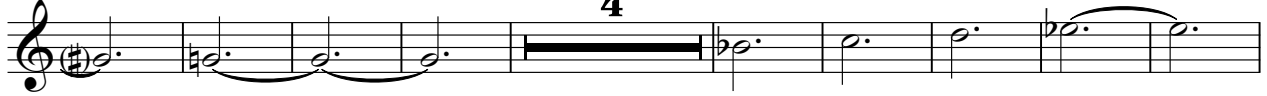

166

181

187

Bach, Johann Sebastian - Cantatas

Violino II

♩ = 100,000000

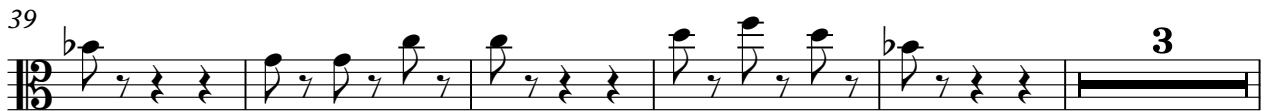
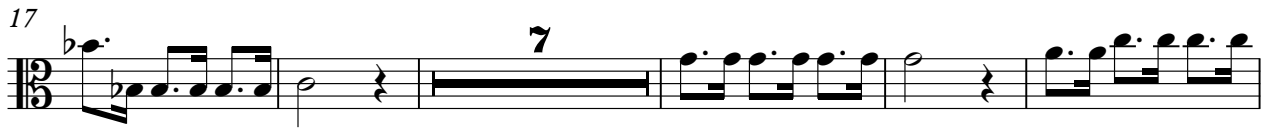

V.S.

69

7

81

2 4

91

3

99

105

110

115

121

127

134

140

149

155

161

170

179

187

193

198

202

Bach, Johann Sebastian - Cantatas

Violino I

♩ = 100,000000

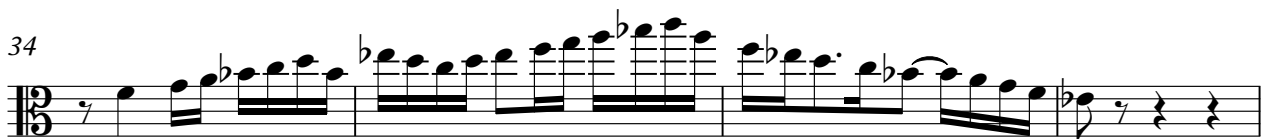
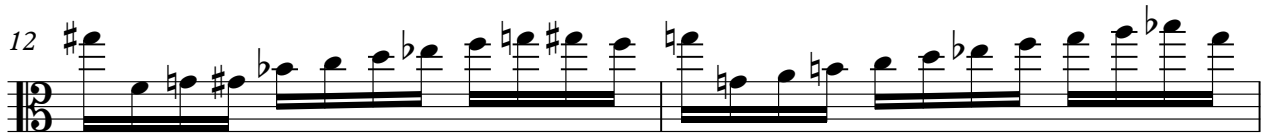

V.S.

38

42

45

51

55

59

62

64

66

68

Violino I

3

72

76

80

86

90

94

96

99

104

107

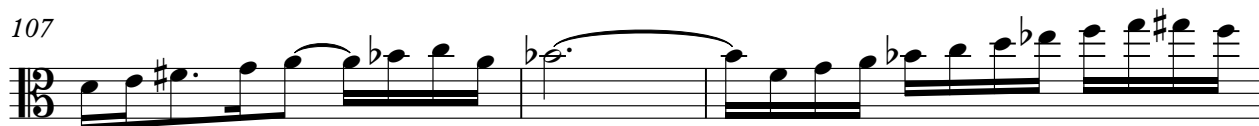

110

113

116

6

119

122

125

130

133

137

143

149

154

159

163

167

172

176

179

183

188

193

197

199

201

204

Bach, Johann Sebastian - Cantatas

Viola

♩ = 100,000000

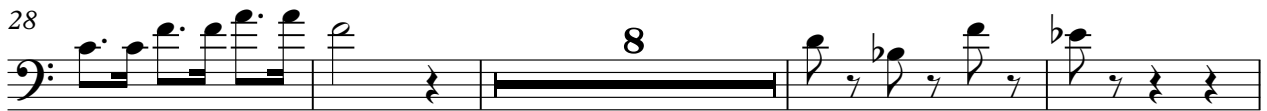
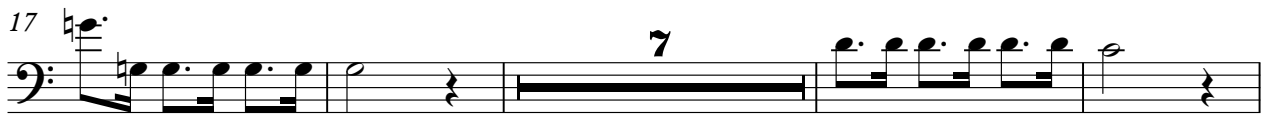
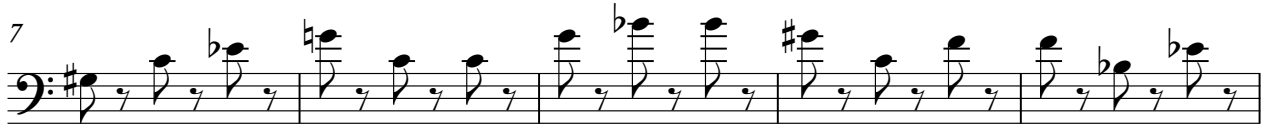

V.S.

71 **7** **8**

90

96 **3**

104

109

114

120

126

133

139 **4**

148

155

161

170

179

187

193

198

202

Bach, Johann Sebastian - Cantatas

Continuo

♩ = 100,000000

33

38

43

48

53

58

63

68

73

78

83

89

94

99

104

109

114

119

123

128

V.S.

132

136

141

146

151

156

161

166

171

176

181

186

191

196

201

Bach, Johann Sebastian - Cantatas

Continuo

♩ = 100,000000

33

38

43

48

53

58

63

68

73

78

83

89

94

99

104

109

114

119

123

128

V.S.

132

136

141

146

151

156

161

166

171

176

181

186

191

196

201

