

Bach, Johann Sebastian - Cantatas

♩ = 80,000000
Tenor Chorus Unison

Trombone

♩ = 80,000000
Left Hand

Synth Voice

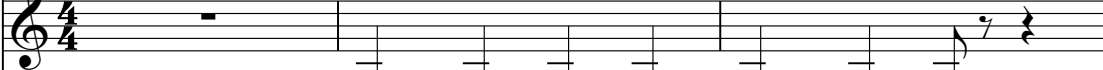

Right Hand

Viola

4

Syn. Voice

Vla.

7

Syn. Voice

Vla.

10

Syn. Voice

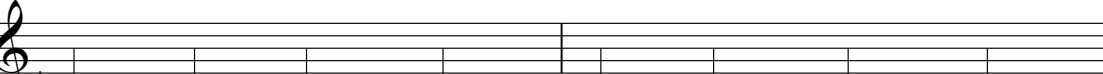

Vla.

12

Syn. Voice

Vla.

3

6

14

Tbn.

Syn. Voice

Vla.

17

Tbn.

Syn. Voice

Vla.

20

Tbn.

Syn. Voice

Vla.

22

Tbn.

Syn. Voice

Vla.

25

Syn. Voice

Vla.

28

Syn. Voice

Vla.

31

Syn. Voice

Vla.

33

Syn. Voice

Vla.

35

Tbn.

Syn. Voice

Vla.

38

Tbn.

Syn. Voice

Vla.

41

Tbn.

Syn. Voice

Vla.

43

Tbn.

Syn. Voice

Vla.

46

Syn. Voice

Vla.

48

Syn. Voice

Vla.

50

Tbn.

Syn. Voice

Vla.

52

Tbn.

Syn. Voice

Vla.

54

Tbn.

Syn. Voice

Vla.

57

Tbn.

Syn. Voice

Vla.

60

Syn. Voice

Vla.

63

Tbn.

Syn. Voice

Vla.

65

Tbn.

Syn. Voice

Vla.

68

Tbn.

Syn. Voice

Vla.

71

Tbn.

Syn. Voice

Vla.

3

73

Syn. Voice

Vla.

74

♩ = 67,000031 ♩ = 55,000000 ♩ = 60,000000

Syn. Voice

Vla.

6

Bach, Johann Sebastian - Cantatas

Trombone

♩ = 80,000000

Tenor Chorus Unison

13

18

23

11

39

44

6

55

5

65

70

2

♩ = 67,55000000 12,00000000

Bach, Johann Sebastian - Cantatas

Synth Voice

♩ = 80,000000

Left Hand

V.S.

52

56

61

65

69

73

♩ = 67,000031 = ~~55,02,0000~~ 11 ♩ = 60,000000

Bach, Johann Sebastian - Cantatas

Viola

♩ = 80,000000
Right Hand

5

8

11

14

17

21

24

27

30

V.S.

32

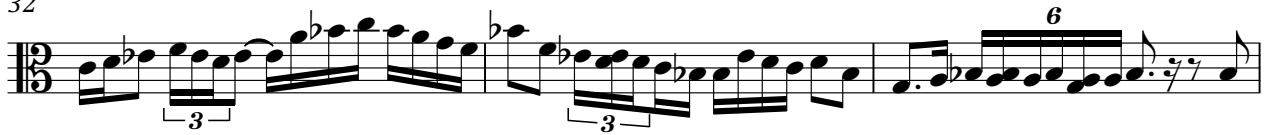

35

38

42

45

48

50

53

56

59

62

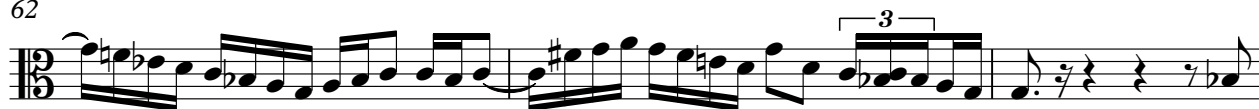

65

68

71

73

