

Joe Satriani - Always With You Always With Me

♩ = 148,001968

batterie

guitare

basse

synthe

♩ = 148,001968

4

batterie

guitare

basse

synthe

7

batterie

guitare

basse

synthe

10

batterie

guitare

basse

synthe

13

batterie

guitare

basse

synthe

16

batterie

guitare

basse

synthe

19

batterie

guitare

basse

synthe

22

batterie

guitare

basse

synthe

25

batterie

guitare

basse

synthe

28

batterie

guitare

basse

synthe

31

batterie

guitare

basse

synthe

34

batterie

guitare

basse

synthe

synthe

37

batterie

guitare

basse

synthe

synthe

40

batterie

guitare

basse

synthe

synthe

43

batterie

guitare

basse

synthe

synthe

46

batterie

guitare

basse

synthe

synthe

49

batterie

guitare

basse

synthe

52

batterie

guitare

basse

synthe

synthe

55

batterie

guitare s

guitare

basse

synthe

58

batterie

guitare

basse

synthe

61

batterie

guitare

basse

synthe

64

batterie

guitare

basse

synthe

67

batterie

guitare s

guitare

basse

synthe

70

batterie

guitare s

guitare

basse

synthe

73

batterie

guitare s

guitare

basse

synthe

76

batterie

guitare

basse

synthe

79

batterie

guitare s

guitare

basse

synthe

82

batterie

guitare s

guitare

basse

synthe

85

batterie

guitare s

guitare

basse

synthe

88

batterie

guitare s

guitare

basse

synthe

91

batterie

guitare

basse

synthe

94

batterie

guitare

basse

synthe

97

batterie

guitare

basse

synthe

100

batterie

guitare

basse

synthe

102

batterie

guitare s

guitare

basse

synthe

synthe

Joe Satriani - Always With You Always With Me

batterie

♩ = 148,001968

6

11

16

21

26

31

36

41

46

V.S.

batterie

51

56

61

66

71

76

81

86

91

96

batterie

100

Joe Satriani - Always With You Always With Me

guitare s

♩ = 148,001968

54

58

9

72

3

79

83

87

89

14

Joe Satriani - Always With You Always With Me

guitare

♩ = 148,001968

2

6

9

12

16

19

22

25

28

31

V.S.

34

37

41

45

49

53

57

60

63

66

69

72

75

78

81

84

87

90

93

96

4

guitare

99

102

Joe Satriani - Always With You Always With Me

basse

♩ = 148,001968

V.S.

2

basse

64

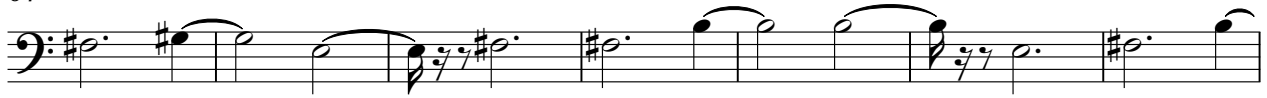

71

78

85

92

99

synthe

Joe Satriani - Always With You Always With Me

♩ = 148,001968

38

44

5

54

48

48

Joe Satriani - Always With You Always With Me

synthe

♩ = 148,001968

2

9

15

21

27

33

39

45

51

57

V.S.

63

69

75

81

87

93

99