

Bach, Johann Sebastian - Concert for Two Harpsichords and Orchestra [BWV1060] Garrett Van C

♩ = 100,000000

Harpisichord I (RH)

Harpisichord I (LH)

Harpisichord II (RH)

Harpisichord II (LH)

♩ = 100,000000

Violin I

Violin II

Viola

Continuo

MIDI Sequence Copyright 1997 Garrett W. Van Cleef

6

Harpsichord I (RH)

Harpsichord I (LH)

Harpsichord II (RH)

Harpsichord II (LH)

Violin I

Violin II

Viola

Continuo

10

Harpisichord I (RH)

Harpisichord I (LH)

Harpisichord II (RH)

Harpisichord II (LH)

Violin I

Violin II

Viola

Continuo

14

Harpisichord I (RH)

Harpisichord I (LH)

Harpisichord II (RH)

Harpisichord II (LH)

Violin I

Violin II

Viola

Continuo

18

Harpsichord I (RH)  
Harpsichord I (LH)  
Harpsichord II (RH)  
Harpsichord II (LH)  
Violin I  
Violin II  
Viola  
Continuo

22

Harpsichord I (RH)  
Harpsichord I (LH)  
Harpsichord II (RH)  
Harpsichord II (LH)  
Violin I  
Violin II  
Viola  
Continuo

27

Harpsichord I (RH)

Harpsichord I (LH)

Harpsichord II (RH)

Harpsichord II (LH)

Violin I

Violin II

Viola

Continuo

31

Harpsichord I (RH)

Harpsichord I (LH)

Harpsichord II (RH)

Harpsichord II (LH)

Violin I

Violin II

Viola

Continuo

35

Harpisichord I (RH)

Harpisichord I (LH)

Harpisichord II (RH)

Harpisichord II (LH)

Violin I

Violin II

Viola

Continuo

40

Harpisichord I (RH)

Harpisichord I (LH)

Harpisichord II (RH)

Harpisichord II (LH)

Violin I

Violin II

Viola

Continuo

45

Harpisichord I (RH) 

Harpisichord I (LH) 

Harpisichord II (RH) 

Harpisichord II (LH) 

Violin I 

Violin II 

Viola 

Continuo 

50

Harpsichord I (RH)

Harpsichord I (LH)

Harpsichord II (RH)

Harpsichord II (LH)

Violin I

Violin II

Viola

Continuo

55

60

Harpsichord I (RH)  
Harpsichord I (LH)  
Harpsichord II (RH)  
Harpsichord II (LH)  
Violin I  
Violin II  
Viola  
Continuo

65

Harpsichord I (RH)  
Harpsichord I (LH)  
Harpsichord II (RH)  
Harpsichord II (LH)  
Violin I  
Violin II  
Viola  
Continuo

69

Harpisichord I (RH)

Harpisichord I (LH)

Harpisichord II (RH)

Harpisichord II (LH)

Violin I

Violin II

Viola

Continuo

72

Harpisichord I (RH)

Harpisichord I (LH)

Harpisichord II (RH)

Harpisichord II (LH)

Violin I

Violin II

Viola

Continuo

75

Harpsichord I (RH)

Harpsichord I (LH)

Harpsichord II (RH)

Harpsichord II (LH)

Violin I

Violin II

Viola

Continuo

79

Harpsichord I (RH)

Harpsichord I (LH)

Harpsichord II (RH)

Harpsichord II (LH)

Violin I

Violin II

Viola

Continuo

83

Harpsichord I (RH)

Harpsichord I (LH)

Harpsichord II (RH)

Violin I

Continuo

87

Harpsichord I (RH)

Harpsichord I (LH)

Harpsichord II (RH)

Harpsichord II (LH)

Violin I

Violin II

Viola

Continuo

92

Harpsichord I (RH)

Harpsichord I (LH)

Harpsichord II (RH)

Harpsichord II (LH)

Violin I

Violin II

Viola

Continuo

96

Harpsichord I (RH)

Harpsichord I (LH)

Harpsichord II (RH)

Harpsichord II (LH)

Violin I

Violin II

Viola

Continuo

101

Harpsichord I (RH)  
Harpsichord I (LH)  
Harpsichord II (RH)  
Harpsichord II (LH)  
Violin I  
Violin II  
Viola  
Continuo

106

Harpsichord I (RH)  
Harpsichord I (LH)  
Harpsichord II (RH)  
Harpsichord II (LH)  
Violin I  
Violin II  
Viola  
Continuo

110

Harpisichord I (RH)

Harpisichord I (LH)

Harpisichord II (RH)

Harpisichord II (LH)

Violin I

Violin II

Viola

Continuo

114

Harpsichord I (RH)

Harpsichord I (LH)

Harpsichord II (RH)

Harpsichord II (LH)

Violin I

Violin II

Viola

Continuo

119

Harpsichord I (RH)  
Harpsichord I (LH)  
Harpsichord II (RH)  
Harpsichord II (LH)  
Violin I  
Violin II  
Viola  
Continuo

123

Harpsichord I (RH)  
Harpsichord I (LH)  
Harpsichord II (RH)  
Harpsichord II (LH)  
Violin I  
Violin II  
Viola  
Continuo

127

Harpisichord I (RH) *6* *6* *6* *6* *6* *6*

Harpisichord I (LH)

Harpisichord II (RH)

Harpisichord II (LH)

Violin I

Violin II

Viola

Continuo

131

Harpisichord I (RH) *6* *6* *6* *6* *6* *6*

Harpisichord I (LH)

Harpisichord II (RH)

Harpisichord II (LH)

Violin I

Violin II

Viola

Continuo

135

Harpsichord I (RH)

Harpsichord I (LH)

Harpsichord II (RH)

Harpsichord II (LH)

Violin I

Violin II

Viola

Continuo

140

Harpsichord I (RH)

Harpsichord I (LH)

Harpsichord II (RH)

Harpsichord II (LH)

Violin I

Violin II

Viola

Continuo

145

Harpisichord I (RH)

Harpisichord I (LH)

Harpisichord II (RH)

Harpisichord II (LH)

Violin I

Violin II

Viola

Continuo

149

Harpisichord I (RH)

Harpisichord I (LH)

Harpisichord II (RH)

Harpisichord II (LH)

Violin I

Violin II

Viola

Continuo

Harpisichord I (RH)

Harpisichord I (LH)

Harpisichord II (RH)

Harpisichord II (LH)

Violin I

Violin II

Viola

Continuo

159

Harpsichord I (RH)

Harpsichord I (LH)

Harpsichord II (RH)

Harpsichord II (LH)

Violin I

Violin II

Viola

Continuo

164

Harpsichord I (RH)  
Harpsichord I (LH)  
Harpsichord II (RH)  
Harpsichord II (LH)  
Violin I  
Violin II  
Viola  
Continuo

168

Harpsichord I (RH)  
Harpsichord I (LH)  
Harpsichord II (RH)  
Harpsichord II (LH)  
Violin I  
Violin II  
Viola  
Continuo

172

Harpischord I (RH)  
Harpischord I (LH)  
Harpischord II (RH)  
Harpischord II (LH)  
Violin I  
Violin II  
Viola  
Continuo

175

$\text{♩} = 70,0000000000$

Harpischord I (RH)  
Harpischord I (LH)  
Harpischord II (RH)  
Harpischord II (LH)  
Violin I  
Violin II  
Viola  
Continuo

Bach, Johann Sebastian - Concert for Two Harpshichords and Orchestra [BWV1060]  
Harpshichord I (RH)

♩ = 100,000000

MIDI Sequence Copyright 1997 Garrett W. Van Cleef

V.S.

## Harpisichord I (RH)

47

52

58

65

70

73

76

80

83

88

94

101

108

114

120

126

129

132

136

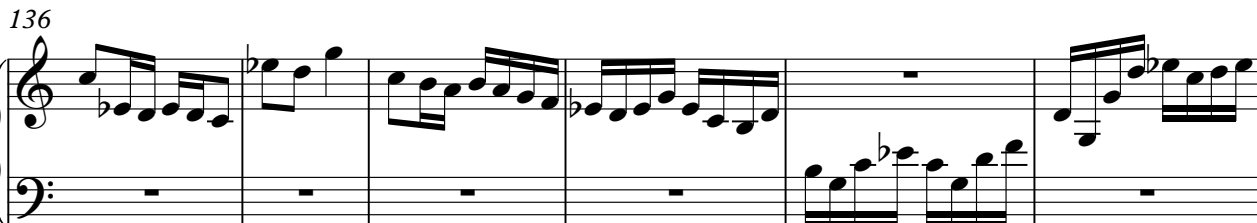

142

## Harpisichord I (RH)

156

Bach, Johann Sebastian - Concert for Two Harpshichords and Orchestra [BWV1060]  
Harpshichord I (LH)

♩ = 100,000000

MIDI Sequence Copyright 1997 Garrett W. Van Cleef

47

55

61

66

72

82

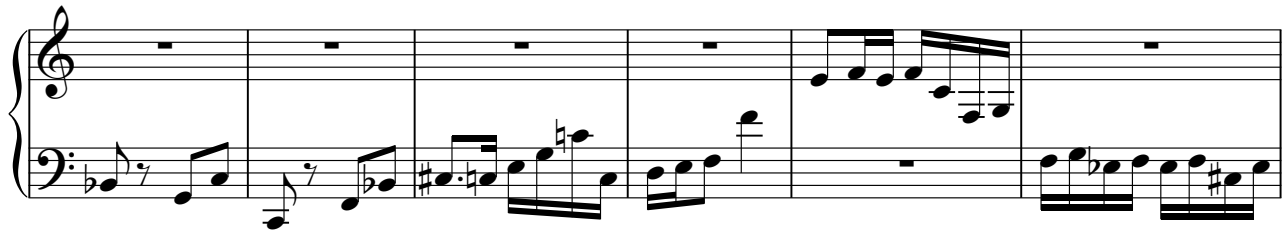

88

94

100

Harpisichord I (LH)

107

112

118

124

131

137

145

151

158

163

170

175

$\text{♩} = 70,000,000,000$

Bach, Johann Sebastian - Concert for Two Harpshichords and Orchestra [BWV1060]  
Harpshichord II (RH)

♩ = 100,000000

MIDI Sequence Copyright 1997 Garrett W. Van Cleef

V.S.

## Harpichord II (RH)

51

57

63

70

79

89

96

104

110

116

122

129

136

143

149

156

163

167

V.S.

Harpichord II (RH)

♩ = 70, 020, 00000

172

Bach, Johann Sebastian - Concert for Two Harpshichords and Orchestra [BWV1060]  
Harpshichord II (LH)

♩ = 100,000000

2

7

13

20

25

2

33

39

42

2

MIDI Sequence Copyright 1997 Garrett W. Van Cleef

47

54

60

66

75

88

94

100

106

111

117

123

130

138

147

153

159

V.S.

164

172

176

 $\text{♩} = 70,000069 = 20,000000$ 

Bach, Johann Sebastian - Concert for Two Harpshichords and Orchestra [BWV1060]  
Violin I

♩ = 100,000000

8

12

16

22

31

42

49

MIDI Sequence Copyright 1997 Garrett W. Van Cleef

59

66

76

87

94

101

111

121

129

138

147

6

159

164

168

172

Bach, Johann Sebastian - Concert for Two Harpshichords and Orchestra [BWV1060]  
Violin II

♩ = 100,000000

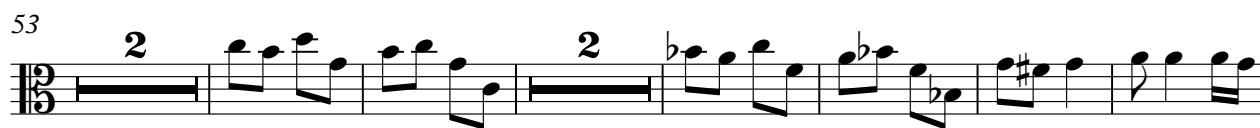

MIDI Sequence Copyright 1997 Garrett W. Van Cleef

87

93

99

105

113

123

134

142

154

162

Violin II

170

174

Bach, Johann Sebastian - Concert for Two Harpshichords and Orchestra [BWV1060]  
Viola

♩ = 100,000000

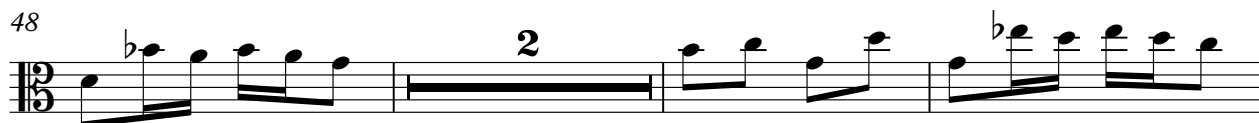

MIDI Sequence Copyright 1997 Garrett W. Van Cleef

59

65

74

88

93

99

105

113

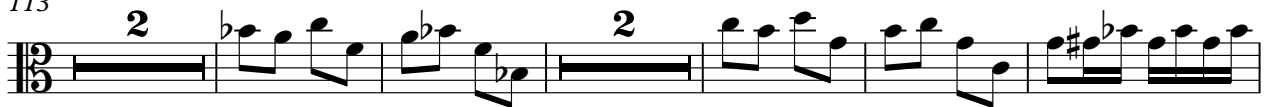

122

130

Viola

139

149

158

166

172

175

Bach, Johann Sebastian - Concert for Two Harpshichords and Orchestra [BWV1060]  
Continuo

♩ = 100,000000

7

13

20

25

34

41

49

55

MIDI Sequence Copyright 1997 Garrett W. Van Cleef

129

139

149

156

161

167

174

$\text{♩} = 70,000,000,000$