

♩ = 120,000000

Harpsichord

Harpsichord

Harpsichord

Harpsichord

Harpsichord

Harpsichord

Harpsichord

Harpsichord

Harpsichord

Harpsichord

Harpsichord

♩ = 120,000000

Harpsichord

(C) John Sankey 1998
(C) John Sankey 1998

4

Hpsd.

Hpsd.

Hpsd.

Hpsd.

Hpsd.

Hpsd.

Hpsd.

8

11

14

17

20

Hpsd.

Hpsd.

Hpsd.

Hpsd.

Hpsd.

Hpsd.

Hpsd.

Hpsd.

23

Hpsd.

Hpsd.

Hpsd.

Hpsd.

Hpsd.

Hpsd.

Hpsd.

Hpsd.

26

Hpsd.

Hpsd.

Hpsd.

Hpsd.

Hpsd.

Hpsd.

Hpsd.

Hpsd.

29

32

35

Hpsd.

Hpsd.

Hpsd.

Hpsd.

Hpsd.

Hpsd.

Hpsd.

Hpsd.

Hpsd.

Hpsd.

3

38

Hpsd.

Hpsd.

Hpsd.

Hpsd.

Hpsd.

Hpsd.

Hpsd.

Hpsd.

Hpsd.

Hpsd.

3

41

44

47

Hpsd.

Hpsd.

Hpsd.

Hpsd.

Hpsd.

Hpsd.

Hpsd.

50

Hpsd.

Hpsd.

Hpsd.

Hpsd.

Hpsd.

Hpsd.

Hpsd.

53

Hpsd. Musical staff for Hpsd. (top) showing notes and rests.

Hpsd. Musical staff for Hpsd. (middle) showing notes and rests.

Hpsd. Musical staff for Hpsd. (second from top) showing notes and rests.

Hpsd. Musical staff for Hpsd. (third from top) showing notes and rests.

Hpsd. Musical staff for Hpsd. (fourth from top) showing notes and rests.

Hpsd. Musical staff for Hpsd. (fifth from top) showing notes and rests.

Hpsd. Musical staff for Hpsd. (bottom) showing notes and rests, including a triplet.

56

Hpsd.

Hpsd.

Hpsd.

Hpsd.

Hpsd.

Hpsd.

Hpsd.

Hpsd.

Hpsd.

Hpsd.

Hpsd.

Hpsd.

Hpsd.

Hpsd.

62

Hpsd.

Hpsd.

Hpsd.

Hpsd.

Hpsd.

Hpsd.

65

Hpsd.

Hpsd.

Hpsd.

Hpsd.

Hpsd.

Hpsd.

Hpsd.

Hpsd.

68

Hpsd.

Hpsd.

Hpsd.

Hpsd.

Hpsd.

Hpsd.

Hpsd.

Hpsd.

72

Hpsd.

Hpsd.

Hpsd.

Hpsd.

Hpsd.

Hpsd.

78

87

Hpsd.

Hpsd.

Hpsd.

Hpsd.

Hpsd.

Hpsd.

Hpsd.

Hpsd.

Hpsd.

Hpsd.

94

98

102

105

108

Hpsd.

Hpsd.

Hpsd.

Hpsd.

Hpsd.

Hpsd.

111

114

117

123

126

Hpsd.

Hpsd.

Hpsd.

Hpsd.

Hpsd.

Hpsd.

Hpsd.

129

136

Hpsd.

Hpsd.

Hpsd.

Hpsd.

Hpsd.

Hpsd.

Hpsd.

142

Hpsd.

Hpsd.

Hpsd.

Hpsd.

Hpsd.

Hpsd.

Hpsd.

Hpsd.

Hpsd.

Hpsd.

Hpsd.

Hpsd.

Hpsd.

Hpsd.

150

Hpsd.

Hpsd.

Hpsd.

Hpsd.

Hpsd.

Hpsd.

Hpsd.

Hpsd.

153

Hpsd.

Hpsd.

Hpsd.

Hpsd.

Hpsd.

Hpsd.

Hpsd.

156

159

Hpsd.

Hpsd.

Hpsd.

Hpsd.

Hpsd.

Hpsd.

Hpsd.

Hpsd.

162

Hpsd.

Hpsd.

Hpsd.

Hpsd.

Hpsd.

Hpsd.

Hpsd.

Hpsd.

165

Hpsd.

Hpsd.

Hpsd.

Hpsd.

Hpsd.

Hpsd.

168

Hpsd.

Hpsd.

Hpsd.

Hpsd.

Hpsd.

Hpsd.

Hpsd.

Hpsd.

Hpsd.

Hpsd.

175

Hpsd.

Hpsd.

Hpsd.

Hpsd.

Hpsd.

Hpsd.

Hpsd.

Hpsd.

178

181

183

191

194

199

Hpsd.

Hpsd.

Hpsd.

Hpsd.

Hpsd.

Hpsd.

Hpsd.

Hpsd.

Hpsd.

Hpsd.

203

Hpsd.

Hpsd.

Hpsd.

Hpsd.

Hpsd.

Hpsd.

Hpsd.

Hpsd.

Hpsd.

Hpsd.

209

Hpsd.

Hpsd.

Hpsd.

Hpsd.

Hpsd.

Hpsd.

Hpsd.

Hpsd.

212

Hpsd.

Hpsd.

Hpsd.

Hpsd.

Hpsd.

Hpsd.

Hpsd.

Hpsd.

Hpsd.

Hpsd.

215

217

220

222

Hpsd.

Hpsd.

Hpsd.

Hpsd.

Hpsd.

Hpsd.

Harpisichord

♩ = 120,000000

168 **2**

173

15 **4**

15 **4**

195

3 **2**

199

3 **29**

(C) John Sankey 1998
(C) John Sankey 1998

Harpisichord

♩ = 120,000000

(C) John Sankey 1998
(C) John Sankey 1998

V.S.

28

32

36

40

44

48

3

51

55

59

62

66

70

81

86

93

98

102

107

111

115

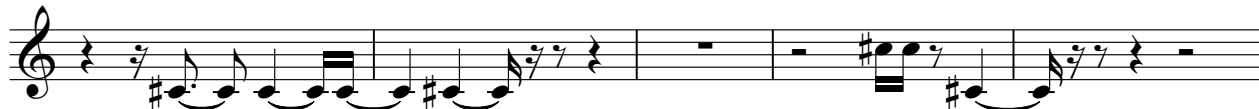

120

125

128

132

2

2

139

5

148

152

157

159

162

166

170

175

179

182

212

216

220

Harpisichord

♩ = 120,000000

5

9

13

16

(C) John Sankey 1998
(C) John Sankey 1998

20

24

27

31

35

39

42

45

48

52

56

59

62

66

69

74

79

83

87

91

95

100

107

110

112

116

120

124

127

130

133

137

143

148

152

156

160

163

2

2

168

173

177

2

2

183

4

4

190

194

198

201

204

209

212

215

V.S.

218

221

Harpisichord

♩ = 120,000000

39 72

113

72 72

188

9 30 9 30

(C) John Sankey 1998
(C) John Sankey 1998

Harpichord

♩ = 120,000000

(C) John Sankey 1998
(C) John Sankey 1998

V.S.

27

31

35

39

42

45

49

53

57 

61 

65 

69 

80 

85 

90 

94 

98 

103

107

111

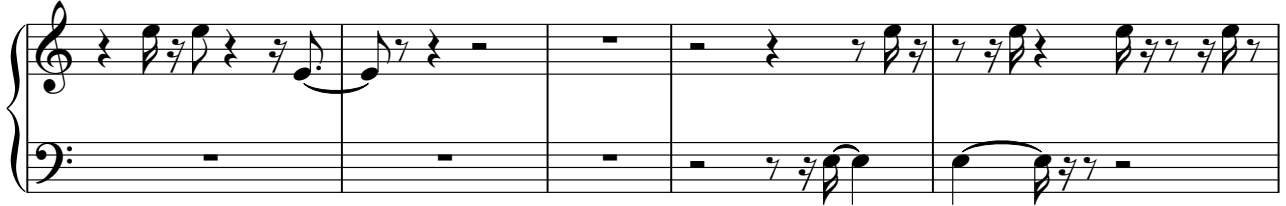

116

121

126

131

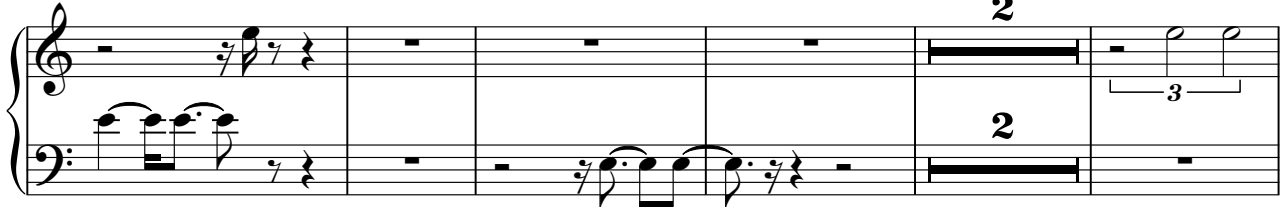

138

144

148

152

156

160

164

168

V.S.

172

176

186

191

195

198

201

2

206

2

211

2

214

2

218

2

221

6

Harpisichord

♩ = 120,000000

78 6

87 30

120

123 57 5 5 5

187 15 5 5 5

209

212 5

219 8 8

(C) John Sankey 1998
(C) John Sankey 1998

Harpisichord

♩ = 120,000000

5

9

13

17

21

24

(C) John Sankey 1998
(C) John Sankey 1998

27

31

34

38

42

46

50

54

58

62

66

70

75

81

85

90

94

101

106

110

114

118

125

129

3

133

139

144

147

151

155

159

162

167

171

175

178

181

184

188

194

198

201

204

213

216

221

Harpisichord

♩ = 120,000000

(C) John Sankey 1998
(C) John Sankey 1998

V.S.

127

132

137

144

148

152

157

165

169

174

188

193

197

201

206

211

216

Harpsichord

220

6

6

Harpisichord

♩ = 120,000000

(C) John Sankey 1998
(C) John Sankey 1998

95

100

18

121

33

33

157

162

3

6

6

9

9

180

185

Harpsichord

3

191

3 2

199

8

210

213

5 5 9 9

Harpisichord

♩ = 120,000000

5

8

11

14

18

(C) John Sankey 1998
(C) John Sankey 1998

V.S.

21

24

28

31

41

45

69

74

78

83

87

92

98

102

106

118

123

127

131

135

139

144

149

152

155

159

162

166

168

177

181

184

189

193

198

Harpisichord

202

205

208

213

216

219

V.S.

221

Harpisichord

♩ = 120,000000

31

31

35

35

40

67

67

110

57

57

171

2

2

176

6

6

(C) John Sankey 1998
(C) John Sankey 1998

2

Harpsichord

186

5 2

196

3 2 3 2

204

14 8 14 8

Harpisichord

♩ = 120,000000

(C) John Sankey 1998
(C) John Sankey 1998

25

29

33

36

40

45

51

3

3

57

62

65

2

9

2

9

3

79

6

89

6

6

98

2

102

5

109

113

118

127

133

144

151

157

161

165

174

178

V.S.

182

186

190

194

197

201

206

210

214

217

220
