

♩ = 120,000000

(C) John Sankey 1998
(C) John Sankey 1998

5

8

Hpsd.

Hpsd.

Hpsd.

Hpsd.

Hpsd.

Hpsd.

Hpsd.

Hpsd.

11

17

Hpsd.

Hpsd.

Hpsd.

Hpsd.

Hpsd.

Hpsd.

Hpsd.

Hpsd.

20

Hpsd.

Hpsd.

Hpsd.

Hpsd.

Hpsd.

Hpsd.

Hpsd.

Hpsd.

Hpsd.

Hpsd.

24

Hpsd.

Hpsd.

Hpsd.

Hpsd.

Hpsd.

Hpsd.

Hpsd.

27

29

35

Hpsd.

Hpsd.

Hpsd.

Hpsd.

Hpsd.

Hpsd.

Hpsd.

Hpsd.

Hpsd.

Hpsd.

38

44

Hpsd.

Hpsd.

Hpsd.

Hpsd.

Hpsd.

Hpsd.

47

49

Hpsd.

Hpsd.

Hpsd.

Hpsd.

Hpsd.

Hpsd.

Hpsd.

Hpsd.

Hpsd.

Hpsd.

Hpsd.

Hpsd.

Hpsd.

Hpsd.

Hpsd.

Hpsd.

Hpsd.

54

57

Hpsd.

Hpsd.

Hpsd.

Hpsd.

Hpsd.

Hpsd.

Hpsd.

60

Hpsd.

Hpsd.

Hpsd.

Hpsd.

Hpsd.

Hpsd.

Hpsd.

Hpsd.

63

Hpsd.

Hpsd.

Hpsd.

Hpsd.

Hpsd.

Hpsd.

Hpsd.

66

Hpsd.

Hpsd.

Hpsd.

Hpsd.

Hpsd.

Hpsd.

Hpsd.

Hpsd.

Hpsd.

Hpsd.

69

Hpsd.

Hpsd.

Hpsd.

Hpsd.

Hpsd.

Hpsd.

Hpsd.

Hpsd.

72

Hpsd.

Hpsd.

Hpsd.

Hpsd.

Hpsd.

Hpsd.

Hpsd.

3

80

83

86

Hpsd.

Hpsd.

Hpsd.

Hpsd.

Hpsd.

Hpsd.

Hpsd.

3

89

Hpsd.

Hpsd.

Hpsd.

Hpsd.

Hpsd.

Hpsd.

Hpsd.

Hpsd.

Hpsd.

Hpsd.

Hpsd.

Hpsd.

Hpsd.

Hpsd.

95

101

108

116

119

123

Hpsd.

Hpsd.

Hpsd.

Hpsd.

Hpsd.

Hpsd.

Hpsd.

132

141

Hpsd.

Hpsd.

Hpsd.

Hpsd.

Hpsd.

144

Hpsd.

Hpsd.

Hpsd.

Hpsd.

Hpsd.

Hpsd.

Hpsd.

Hpsd.

147

150

156

159

Hpsd.

Hpsd.

Hpsd.

Hpsd.

Hpsd.

Hpsd.

Hpsd.

162

164

166

174

177

182

Hpsd.

Hpsd.

Hpsd.

Hpsd.

Hpsd.

Hpsd.

Hpsd.

Hpsd.

Hpsd.

Hpsd.

Hpsd.

Hpsd.

Hpsd.

Hpsd.

Hpsd.

188

194

200

Hpsd.

Hpsd.

Hpsd.

Hpsd.

Hpsd.

Hpsd.

Hpsd.

65

Hpsd. 

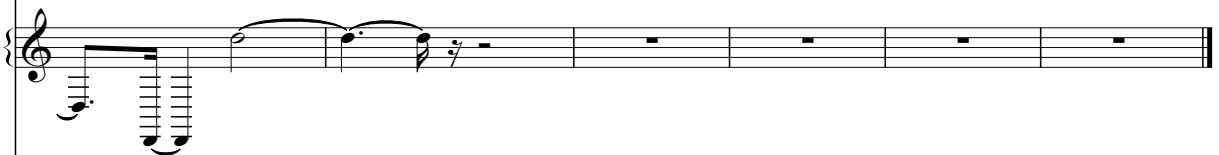
Hpsd. 

Hpsd. 

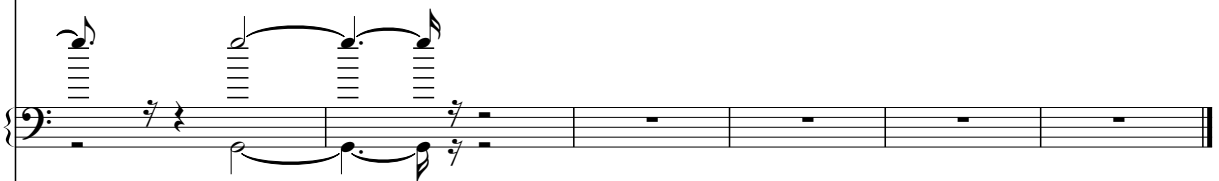
Hpsd. 

Hpsd. 

Hpsd. 

Harpisichord

♩ = 120,000000

(C) John Sankey 1998
(C) John Sankey 1998

34

38

44

48

56

60

65

69

75

86

90

94

99

109

4

117

2 6

129

3

137

3

144

17

149

17

170

2

175

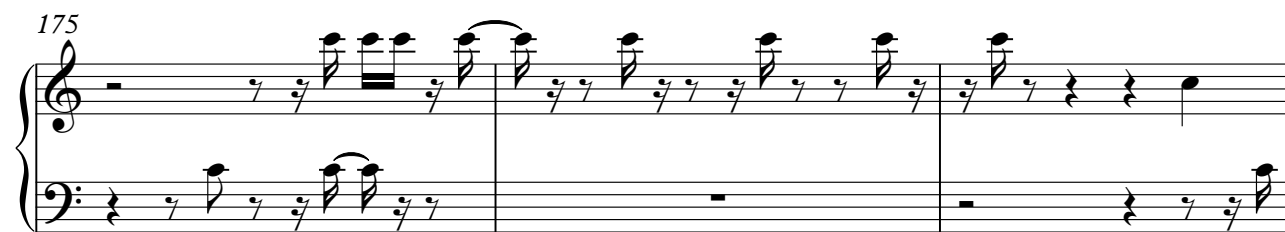

178

182

187

191

196

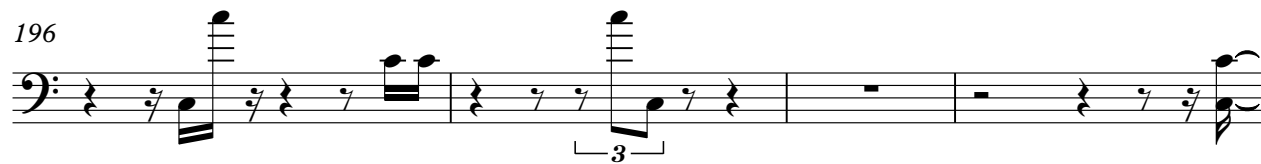

200

Harpisichord

♩ = 120,000000

(C) John Sankey 1998
(C) John Sankey 1998

191

Harpisichord

♩ = 120,000000

5

9

14

17

(C) John Sankey 1998
(C) John Sankey 1998

22

26

29

33

37

41

53

57

61

65

69

73

V.S.

75

8

8

87

91

97

3

104

6

6

119

6

6

3

129

154

158

161

164

166

169

172

175

178

182

186

190

V.S.

193

197

200

202

Harpisichord

♩ = 120,000000

36

41

3

3

47

50

16

16

69

9

9

81

83

10

(C) John Sankey 1998
(C) John Sankey 1998

Harpichord

♩ = 120,000000

(C) John Sankey 1998
(C) John Sankey 1998

31

35

40

44

48

51

55

59

63

68

71

74

78

82

86

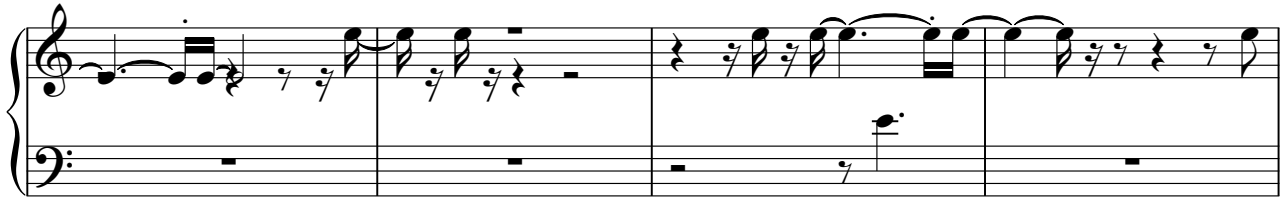

90

94

99

104

108

113

118

122

128

132

136

139

144

170

175

180

188

193

197

200

Harpisichord

♩ = 120,000000

53

53

56

60

5

52

119

17

8

146

59

(C) John Sankey 1998
(C) John Sankey 1998

Harpsichord

♩ = 120,000000

6

11

15

22

24

2

2

(C) John Sankey 1998
(C) John Sankey 1998

27

31

35

38

42

45

48

51

60

64

69

73

116

121

128

132

136

140

144

148

152

156

160

164

167

170

173

177

181

185

189

193

196

200

Harpisichord

♩ = 120,000000

5

10

14

18

(C) John Sankey 1998
(C) John Sankey 1998

23

27

30

34

38

42

45

49

53

57

60

64

V.S.

68

73

79

84

88

92

97

103

108

114

119

124

130

133

V.S.

136

140

144

148

152

155

161

166

169

173

177

181

184

187

191

194

197

200

202

Harpisichord

♩ = 120,000000

111

115

5

3

126

31

158

49

(C) John Sankey 1998
(C) John Sankey 1998

21

26

29

33

37

41

45

49

53

58

61

64

68

72

76

82

87

93

98

107

112

116

120

129

132

V.S.

135

140

143

147

151

155

158

161

164

167

194

197

201

Harpisichord

♩ = 120,000000

36

36

39

64

64

106

79

79

187

187

190

16

16

16

(C) John Sankey 1998
(C) John Sankey 1998

Harpisichord

♩ = 120,000000

5

11

15

18

(C) John Sankey 1998
(C) John Sankey 1998

22

27

30

35

41

45

108

114

120

127

132

135

