

♩ = 120,000000

Harpsichord

Harpsichord

Harpsichord

Harpsichord

Harpsichord

Harpsichord

Harpsichord

Harpsichord

Harpsichord

Harpsichord

Harpsichord

♩ = 120,000000

Harpsichord

(C) John Sankey 1998
 (C) John Sankey 1998

Hpsd. 

Hpsd. 

Hpsd. 

Hpsd. 

Hpsd. 

Hpsd. 

Hpsd. 

8

Hpsd.

Hpsd.

Hpsd.

Hpsd.

Hpsd.

Hpsd.

Hpsd.

Hpsd.

Hpsd.

Hpsd.

18

Hpsd.

Hpsd.

Hpsd.

Hpsd.

Hpsd.

Hpsd.

Hpsd.

Hpsd.

Hpsd.

24

Hpsd.

Hpsd.

Hpsd.

Hpsd.

Hpsd.

Hpsd.

Hpsd.

27

33

36

39

Hpsd.

Hpsd.

Hpsd.

Hpsd.

Hpsd.

Hpsd.

42

Hpsd.

Hpsd.

Hpsd.

Hpsd.

Hpsd.

Hpsd.

Hpsd.

Hpsd.

45

Hpsd.

Hpsd.

Hpsd.

Hpsd.

Hpsd.

Hpsd.

Hpsd.

Hpsd.

Hpsd.

Hpsd.

48

51

54

57

60

Hpsd.

Hpsd.

Hpsd.

Hpsd.

Hpsd.

Hpsd.

Hpsd.

Hpsd.

63

Hpsd.

Hpsd.

Hpsd.

Hpsd.

Hpsd.

Hpsd.

Hpsd.

Hpsd.

66

Hpsd.

Hpsd.

Hpsd.

Hpsd.

Hpsd.

Hpsd.

Hpsd.

Hpsd.

Hpsd.

Hpsd.

69

Hpsd.

Hpsd.

Hpsd.

Hpsd.

Hpsd.

Hpsd.

Hpsd.

Hpsd.

Hpsd.

3

72

Hpsd.

Hpsd.

Hpsd.

Hpsd.

Hpsd.

Hpsd.

Hpsd.

Hpsd.

78

Hpsd.

Hpsd.

Hpsd.

Hpsd.

Hpsd.

Hpsd.

Hpsd.

Hpsd.

Hpsd.

Hpsd.

81

Hpsd.

Hpsd.

Hpsd.

Hpsd.

Hpsd.

Hpsd.

Hpsd.

Hpsd.

Hpsd.

Hpsd.

Hpsd.

Hpsd.

Hpsd.

Hpsd.

Hpsd.

Hpsd.

Hpsd.

Hpsd.

Hpsd.

Hpsd.

Hpsd.

Hpsd.

Hpsd.

Hpsd.

Hpsd.

Hpsd.

Hpsd.

90

Hpsd.

Hpsd.

Hpsd.

Hpsd.

Hpsd.

Hpsd.

Hpsd.

96

Hpsd.

Hpsd.

Hpsd.

Hpsd.

Hpsd.

Hpsd.

101

This section contains six staves of guitar music for measures 101 through 104. The notation includes various rhythmic patterns, slurs, and accidentals. The first staff has a treble clef and contains sparse notes. The second and fourth staves are grand staves with both treble and bass clefs, featuring more complex rhythmic accompaniment. The third, fifth, and sixth staves have treble clefs and contain melodic lines with slurs and ties.

105

This section contains six staves of guitar music for measures 105 through 108. It features more complex rhythmic patterns, including triplets (marked with '3') and slurs. The notation includes various rhythmic values, slurs, and accidentals. The first staff has a treble clef and contains a melodic line with a triplet. The second and fourth staves are grand staves with both treble and bass clefs, featuring complex rhythmic accompaniment. The third, fifth, and sixth staves have treble clefs and contain melodic lines with slurs and ties.

113

Hpsd.

Hpsd.

Hpsd.

Hpsd.

Hpsd.

Hpsd.

Hpsd.

Hpsd.

120

This section of the score covers measures 120 through 123. It features seven staves, each labeled 'Hpsd.'. The notation includes various rhythmic patterns such as eighth and sixteenth notes, rests, and dynamic markings like 'z' (pizzicato) and 'f' (forte). A triplet of eighth notes is marked with a '3' in a box in the sixth staff at measure 122. The music is written in a key with one sharp (F#) and a common time signature.

124

This section of the score covers measures 124 through 131. It features seven staves, each labeled 'Hpsd.'. The notation continues with complex rhythmic patterns, including sixteenth-note runs and rests. The key signature and time signature remain consistent with the previous section.

128

132

136

Hpsd.

Hpsd.

Hpsd.

Hpsd.

Hpsd.

Hpsd.

Hpsd.

142

146

Hpsd.

Hpsd.

Hpsd.

Hpsd.

Hpsd.

Hpsd.

Hpsd.

Hpsd.

3

3

3

150

Hpsd.

Hpsd.

Hpsd.

Hpsd.

Hpsd.

Hpsd.

Hpsd.

Hpsd.

157

165

Hpsd.

Hpsd.

Hpsd.

Hpsd.

Hpsd.

Hpsd.

Hpsd.

Hpsd.

169

Hpsd.

Hpsd.

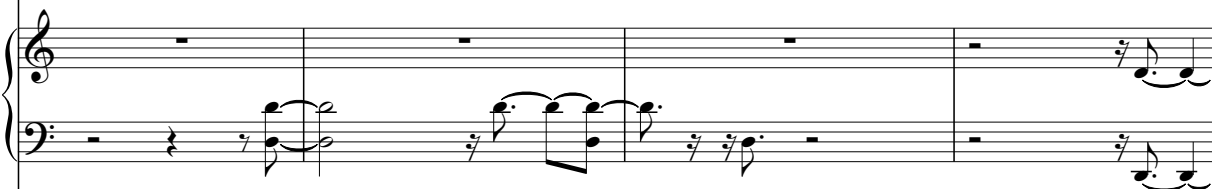

Hpsd.

Hpsd.

Hpsd.

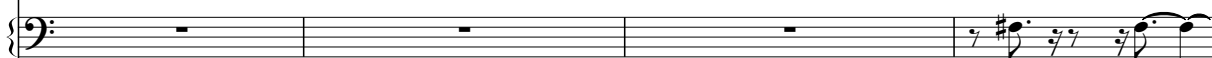

Hpsd.

Hpsd.

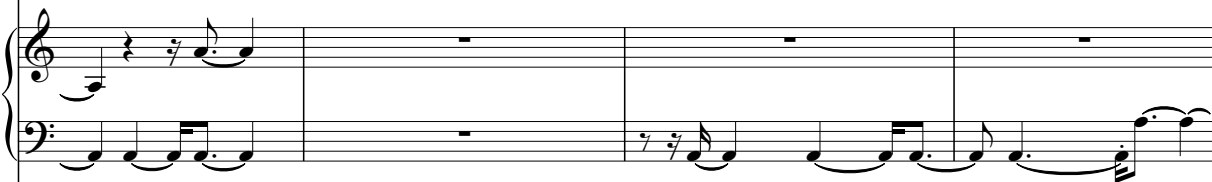

Hpsd.

173

177

Hpsd.

Hpsd.

Hpsd.

Hpsd.

Hpsd.

Hpsd.

Hpsd.

180

Hpsd.

Hpsd.

Hpsd.

Hpsd.

Hpsd.

Hpsd.

Hpsd.

Hpsd.

186

189

192

Hpsd.

Hpsd.

Hpsd.

Hpsd.

Hpsd.

Hpsd.

Hpsd.

Hpsd.

195

Hpsd.

Hpsd.

Hpsd.

Hpsd.

Hpsd.

Hpsd.

Hpsd.

Hpsd.

Hpsd.

Hpsd.

198

204

Hpsd.

Hpsd.

Hpsd.

Hpsd.

Hpsd.

Hpsd.

Hpsd.

Hpsd.

Hpsd.

Hpsd.

207

Hpsd.

Hpsd.

Hpsd.

Hpsd.

Hpsd.

Hpsd.

Hpsd.

Hpsd.

Hpsd.

Hpsd.

Hpsd.

Hpsd.

210

213

Hpsd.

Hpsd.

Hpsd.

Hpsd.

Hpsd.

Hpsd.

Hpsd.

Hpsd.

Hpsd.

Hpsd.

216

222

225

231

234

Hpsd.

Hpsd.

Hpsd.

Hpsd.

Hpsd.

Hpsd.

Hpsd.

Hpsd.

243

Hpsd.

Hpsd.

Hpsd.

Harpisichord

♩ = 120,000000

13

22

27

30

(C) John Sankey 1998
(C) John Sankey 1998

34

38

42

46

52

58

62

3

68

72

4

8

2

88

12

12

104

3

108

8

8

119

3

125

3

3

133

138

144

165

178

186

190

194

198

202

206

210

213

218

222

226

231

237

Harpisichord

♩ = 120,000000

4 2

10

2 2

16

21

7 7

32

12

46

3 6 3 6

(C) John Sankey 1998
(C) John Sankey 1998

57

6

6

65

5

73

3

3

80

3

85

3

89

7

7

100

8

2

113

3

5

196

3 6

208

6 12

229

2

233

2

238

2

241

6

Harpichord

♩ = 120,000000

(C) John Sankey 1998
(C) John Sankey 1998

V.S.

23

3

27

31

3

37

2

2

43

47

51

55

60

65

68

72

74

77

80

83

86

90

97

102

2

108

112

3

2

116

121

126

132

136

141

147

151

156

160

164

168

173

178

182

186

191

2

196

200

3

V.S.

204

208

214

218

223

227

231

235

239

242

Harpichord

♩ = 120,000000

68

68

71

70

145

62

4

213

2

218

3

2

224

227

21

(C) John Sankey 1998
(C) John Sankey 1998

Harpisichord

♩ = 120,000000

(C) John Sankey 1998
(C) John Sankey 1998

V.S.

29

33

38

45

49

52

56

61

65

69

76

80

84

88

92

5

100

3

107

3

111

116

120

2

126

3

130

134

138

146

151

156

160

167

171

176

180

184

188

193

197

200

203

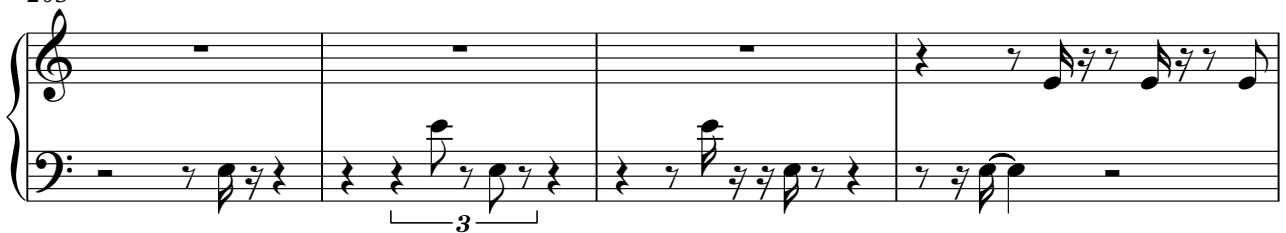

207

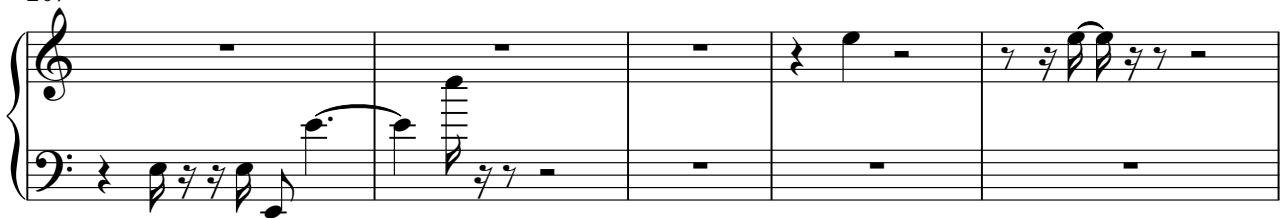

212

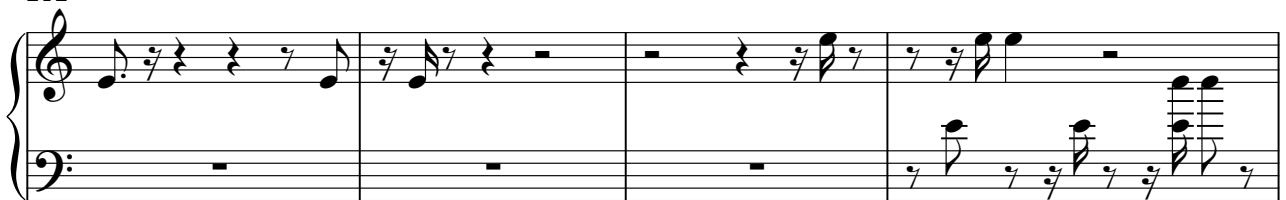

216

229

233

237

240

Harpisichord

♩ = 120,000000

(C) John Sankey 1998
(C) John Sankey 1998

31

35

39

43

47

51

60

63

2

68

72

3

79

82

86

89

9

Harpsichord

100

104

108

114

118

129

134

138

142

146

150

155

161

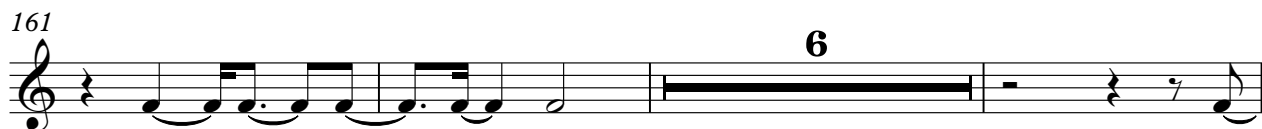

170

175

179

183

187

190

194

198

203

208

213

217

221

225

229

233

237

241

Harpichord

♩ = 120,000000

16

22

30

30

2

2

2

58

6

6

68

2

2

74

3

79

5

2

89

29

(C) John Sankey 1998
(C) John Sankey 1998

122 **22**

147 **10** **5**

165 **3** **5** **5**

174 **24** **6**

206 **5**

215 **6** **6**

224 **2** **2**

229 **13** **4**

Harpisichord

♩ = 120,000000

3

8

13

17

21

24

(C) John Sankey 1998
(C) John Sankey 1998

61

66

70

74

78

81

86

90

100

106

112

117

121

126

3

133

138

142

147

151

156

159

5

166

171

178

182

187

190

193

197

204

210

214

217

221

225

229

233

237

240

2

Harpsichord

206

217

Harpisichord

♩ = 120,000000

(C) John Sankey 1998
(C) John Sankey 1998

V.S.

28

2

2

3

34

39

43

48

52

56

58

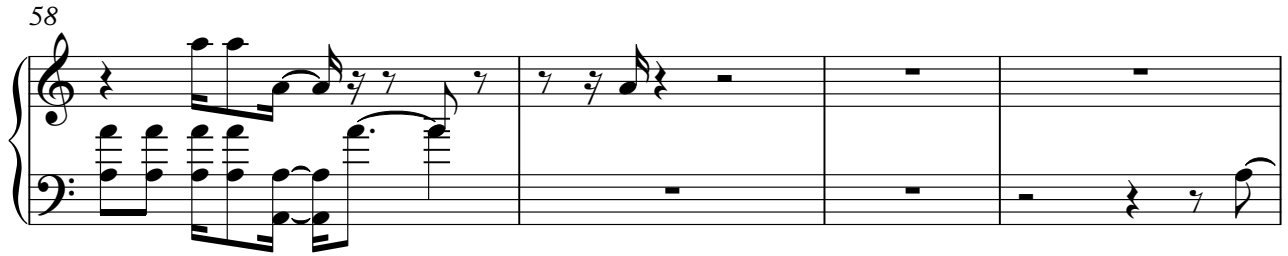

62

66

70

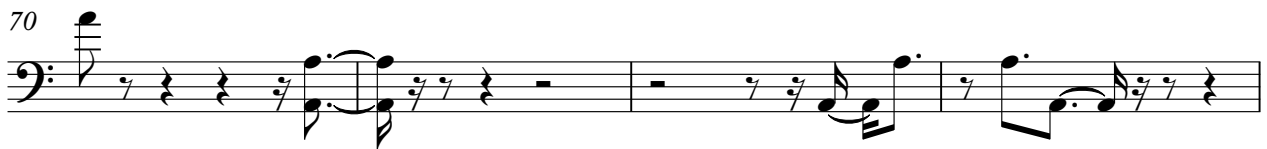

74

77

V.S.

80

85

89

93

103

110

115

120

124

130

136

141

147

152

V.S.

157

162

166

171

176

180

183

187

190

193

198

202

205

V.S.

209

213

218

223

227

230

233

237

240

242

Harpsichord

♩ = 120,000000

(C) John Sankey 1998
(C) John Sankey 1998

32

37

42

48

64

68

71

75

80

89

103

109

115

120

132

138

143

148

152

2

158

7

169

5

178

183

187

191

196

209

214

219

223

228

234

238

241

Harpisichord

♩ = 120,000000

(C) John Sankey 1998
(C) John Sankey 1998

59

5

5

3

3

67

6

6

76

6

6

2

2

87

23

23

114

10

127

5

135

15

5

3

158

19

181

12 3

12 3

3

199

203

207

6 18

6 18

3

233

3 3

239

8