

# Joe Satriani - Big Bad Moon

♩ = 144,002304

Mover

Muted

Folk

Saturé

Overdrive

Fretless

6

Mover

Folk

Overdrive

Fretless

8

Mover

Muted

Overdrive

Fretless

10

Mover

Muted

Overdrive

Fretless

12

Mover

Muted

Overdrive

Fretless

14

Mover

Muted

Overdrive

Fretless

3

6

16

Mover

Muted

Fretless

19

Mover

Muted

Fretless

22

Mover

Muted

Fretless

25

Mover

Muted

Fretless

28

Mover

Muted

Fretless

31

Mover

Muted

Folk

Overdrive

Fretless

35

Mover

Muted

Folk

Overdrive

Fretless

37

Mover

Muted

Overdrive

Fretless

39

Mover

Muted

Overdrive

Fretless

41

Mover

Muted

Overdrive

Fretless

3

43

Mover

Muted

Overdrive

Fretless

3

45

Mover

Muted

Overdrive

Fretless

3

47

Mover

Muted

Overdrive

Fretless

3

49

Mover

Muted

Overdrive

Fretless

3

51

Mover

Muted

Overdrive

Fretless

6

53

Mover

Muted

Fretless

6

56

Mover

Muted

Fretless

59

Mover

Muted

Fretless

62

Mover

Muted

Fretless

65

Mover

Muted

Fretless

68

Mover

Muted

Fretless

71

Mover

Muted

Folk

Overdrive

Fretless

75

Mover

Muted

Folk

Overdrive

Fretless

78

Mover

Muted

Fretless

81

Mover

Muted

Fretless

84

Mover

Muted

Fretless

87

Mover

Muted

Fretless

90

Mover

Muted

Fretless

93

Mover

Muted

Fretless

96

Mover

Muted

Fretless

99

Mover

Muted

Fretless

102

Mover

Muted

Fretless

105

Mover

Muted

Fretless

108

Mover

Muted

Fretless

111

Mover

Muted

Fretless

114

Mover

Muted

Fretless

117

Mover

Muted

Fretless

120

Mover

Muted

Fretless

123

Mover

Muted

Saturé

Fretless

125

Mover

Muted

Saturé

Fretless

128

Mover

Muted

Fretless

131

Mover

Muted

Fretless

133

Mover

Muted

Fretless

135

Mover

Muted

Fretless

137

Mover

Muted

Fretless

139

Mover

Muted

Fretless

141

Mover

Muted

Fretless

143

Mover

Muted

Fretless

145

Mover

Muted

Fretless

148

Mover

Muted

Fretless

151

Mover

Muted

Saturé

Fretless

154

Mover

Muted

Saturé

Fretless

156

Mover

Muted

Saturé

Fretless

158

Mover

Muted

Satur 

Fretless

160

Mover

Muted

Satur 

Fretless

162

Mover

Muted

Satur 

Fretless

164

Mover

Muted

Satur 

Fretless

166

Mover

Muted

Satur 

Fretless

168

Mover

Muted

Satur 

Fretless

170

Mover

Muted

Fretless

172

Mover

Muted

Fretless

174

Mover

Muted

Fretless

176

Mover

Muted

Fretless

178

Mover

Muted

Fretless

180

Mover

Muted

Fretless

182

Mover

Muted

Fretless

184

Mover

Muted

Fretless

186

Mover

Fretless

6 6 6 6

188

Mover

Muted

Fretless

3

6 6

# Joe Satriani - Big Bad Moon

Mover

♩ = 144, 002304

7

10

14

17

21

25

29

32

36

V.S.

Mover

39

3 3 3

42

3

45

3 3

48

3

51

6

54

6

58

6

62

6

66

6

70

6

74

77

81

85

89

93

97

101

105

109

113

117

121

125

129

132

136

140

144

148

151

154

158

162

166

170

174

178

182

186

Joe Satriani - Big Bad Moon

Muted

♩ = 144,002304

4 2

10

14

18

22

26

30

36

40

44

V.S.

91

95

99

103

107

111

115

119

122

126

130

133

136

139

142

145

152

157

161

165

169

173

177

181

185

♩ = 144,002304

6 **26**

36 **36**

74 **115**

♩ = 144,002304

123

126

25

156

163

167

21

# Joe Satriani - Big Bad Moon

Overdrive

♩ = 144,002304

4

10

13

16

37

40

43

46

49

72

20

115

# Joe Satriani - Big Bad Moon

Fretless

♩ = 144,002304

**4**

9

11

13

15

18

22

26

30

36

V.S.

38

40

42

44

46

48

50

52

56

60

64

68

72

78

82

86

90

94

98

102

V.S.

106

110

114

118

122

125

129

133

137

141

145

153

156

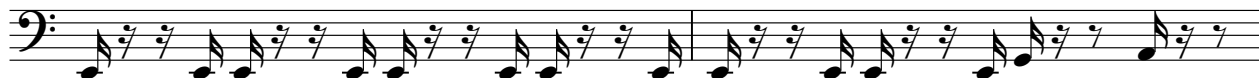

158

160

162

164

166

168

170

V.S.

172

174

176

178

180

182

184

186

188

