

♩ = 120,000000

Harpsichord

Harpsichord

Harpsichord

Harpsichord

Harpsichord

Harpsichord

Harpsichord

Harpsichord

Harpsichord

Harpsichord

♩ = 120,000000

Harpsichord

(C) John Sankey 1998
 (C) John Sankey 1998

5

9

Hpsd.

Hpsd.

Hpsd.

Hpsd.

Hpsd.

Hpsd.

Hpsd.

Hpsd.

Hpsd.

12

15

Hpsd.

Hpsd.

Hpsd.

Hpsd.

Hpsd.

Hpsd.

Hpsd.

Hpsd.

Hpsd.

Hpsd.

18

21

24

Hpsd.

Hpsd.

Hpsd.

Hpsd.

Hpsd.

Hpsd.

Hpsd.

27

Hpsd.

Hpsd.

Hpsd.

Hpsd.

Hpsd.

Hpsd.

Hpsd.

Hpsd.

Hpsd.

33

Hpsd.

Hpsd.

Hpsd.

Hpsd.

Hpsd.

Hpsd.

Hpsd.

36

39

Hpsd.

Hpsd.

Hpsd.

Hpsd.

Hpsd.

Hpsd.

Hpsd.

46

Hpsd.

Hpsd.

Hpsd.

Hpsd.

Hpsd.

Hpsd.

Hpsd.

Hpsd.

49

Hpsd.

Hpsd.

Hpsd.

Hpsd.

Hpsd.

Hpsd.

Hpsd.

Hpsd.

Hpsd.

Hpsd.

52

55

58

Hpsd.

Hpsd.

Hpsd.

Hpsd.

Hpsd.

Hpsd.

Hpsd.

Hpsd.

Hpsd.

Hpsd.

61

Hpsd. 

Hpsd. 

Hpsd. 

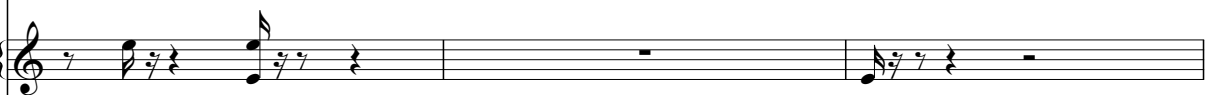
Hpsd. 

Hpsd. 

Hpsd. 

Hpsd. 

Hpsd. 

67

Hpsd.

Hpsd.

Hpsd.

Hpsd.

Hpsd.

Hpsd.

Hpsd.

70

73

Hpsd.

Hpsd.

Hpsd.

Hpsd.

Hpsd.

Hpsd.

Hpsd.

Hpsd.

Hpsd.

Hpsd.

Hpsd.

Hpsd.

Hpsd.

Hpsd.

Hpsd.

Hpsd.

Hpsd.

Hpsd.

Hpsd.

Hpsd.

79

Hpsd.

Hpsd.

Hpsd.

Hpsd.

Hpsd.

Hpsd.

Hpsd.

Hpsd.

Hpsd.

Hpsd.

82

85

Hpsd.

Hpsd.

Hpsd.

Hpsd.

Hpsd.

Hpsd.

Hpsd.

Hpsd.

88

Hpsd.

Hpsd.

Hpsd.

Hpsd.

Hpsd.

Hpsd.

Hpsd.

Hpsd.

92

Hpsd.

Hpsd.

Hpsd.

Hpsd.

Hpsd.

Hpsd.

Hpsd.

Hpsd.

Hpsd.

95

98

Hpsd. 

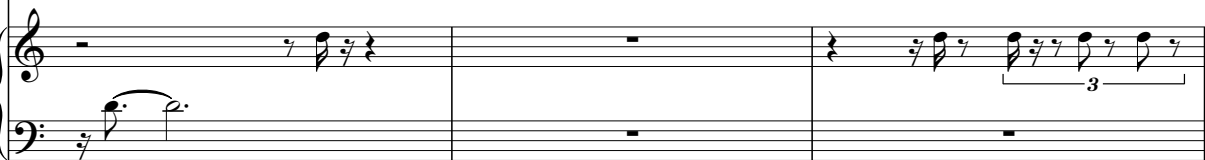
Hpsd. 

Hpsd. 

Hpsd. 

Hpsd. 

Hpsd. 

Hpsd. 

Hpsd. 

101

104

Hpsd.

Hpsd.

Hpsd.

Hpsd.

Hpsd.

Hpsd.

Hpsd.

125

Hpsd.

Hpsd.

Hpsd.

Hpsd.

Hpsd.

Hpsd.

129

Hpsd.

Hpsd.

Hpsd.

Hpsd.

Hpsd.

Hpsd.

136

140

Hpsd.

Hpsd.

Hpsd.

Hpsd.

Hpsd.

Hpsd.

Hpsd.

Hpsd.

Hpsd.

Hpsd.

144

Hpsd.

Hpsd.

Hpsd.

Hpsd.

Hpsd.

Hpsd.

Hpsd.

Hpsd.

Hpsd.

Hpsd.

152

160

Hpsd.

Hpsd.

Hpsd.

Hpsd.

Hpsd.

Hpsd.

164

Hpsd.

Hpsd.

Hpsd.

Hpsd.

Hpsd.

Hpsd.

Hpsd.

Hpsd.

168

172

Hpsd.

Hpsd.

Hpsd.

Hpsd.

Hpsd.

Hpsd.

Hpsd.

175

179

182

Hpsd.

Hpsd.

Hpsd.

Hpsd.

Hpsd.

Hpsd.

Hpsd.

Hpsd.

189

Hpsd. 

Hpsd. 

Hpsd. 

Hpsd. 

Hpsd. 

Hpsd. 

199

202

Hpsd.

Hpsd.

Hpsd.

Hpsd.

Hpsd.

Hpsd.

Hpsd.

208

Hpsd.

Hpsd.

Hpsd.

Hpsd.

Hpsd.

Hpsd.

Hpsd.

Hpsd.

Hpsd.

Hpsd.

211

214

Hpsd.

Hpsd.

Hpsd.

Hpsd.

Hpsd.

217

Hpsd.

Hpsd.

Hpsd.

Hpsd.

Hpsd.

Hpsd.

Hpsd.

Hpsd.

Hpsd.

223

Hpsd.

Hpsd.

Hpsd.

Hpsd.

Hpsd.

Hpsd.

Hpsd.

Hpsd.

235

Hpsd.

Hpsd.

Hpsd.

Hpsd.

Hpsd.

Hpsd.

Hpsd.

Hpsd.

241

Hpsd.

Hpsd.

Hpsd.

Hpsd.

Hpsd.

Hpsd.

Hpsd.

Hpsd.

Hpsd.

Hpsd.

244

Hpsd.

Hpsd.

Hpsd.

Hpsd.

Hpsd.

Hpsd.

Hpsd.

Hpsd.

Hpsd.

Hpsd.

Hpsd.

Hpsd.

Hpsd.

Hpsd.

Hpsd.

Hpsd.

Hpsd.

Hpsd.

Hpsd.

Hpsd.

250

Hpsd.

Hpsd.

Hpsd.

Hpsd.

Hpsd.

Hpsd.

Hpsd.

Hpsd.

Hpsd.

Hpsd.

253

Harpisichord

♩ = 120,000000

(C) John Sankey 1998
(C) John Sankey 1998

25

30

44

49

53

56

62

66

70

75

80

85

89

94

98

102

106

120

128

135

141

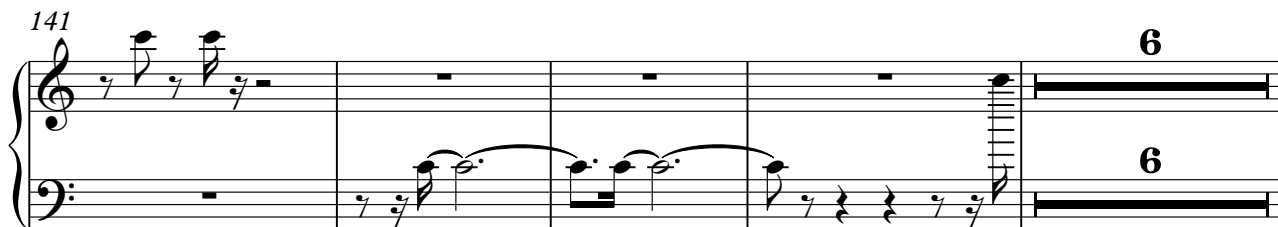

151

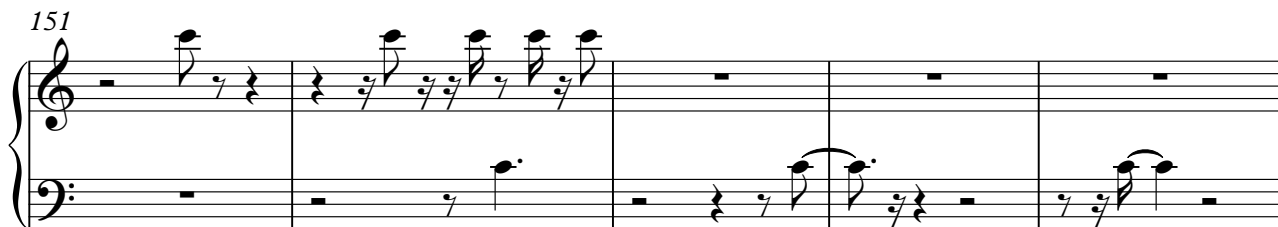

156

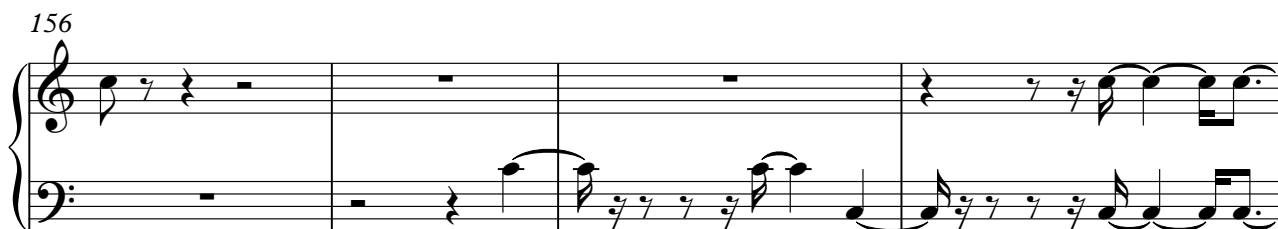

160

163

167

11

181

17

17

201

2

3

205

2

2

210

2

213

2

217

221

225

230

233

237

241

244

248

251

254

Harpisichord

♩ = 120,000000

14 16

33

37

41

46 11 11

60 12 12 3

74 2 5 2 5

(C) John Sankey 1998
(C) John Sankey 1998

83

28

28

114

119

124

22

22

149

20

20

172

176

2

182

186

3

193

29

226

5 11 5 11

245

248

5 3 10

Harpisichord

♩ = 120,000000

5

10

14

19

23

(C) John Sankey 1998
(C) John Sankey 1998

V.S.

27

30

34

38

42

47

87

91

95

100

104

109

114

118

122

126

133

143

151

166

170

174

178

183

187

193

199

205

3

208

2

2

213

216

220

225

3

228

V.S.

231

235

238

242

246

249

253

256

Harpsichord

♩ = 120,000000

(C) John Sankey 1998
(C) John Sankey 1998

51

56

62

68

75

82

90

95

2

101

106

139

146

201

203

208

212

218

222

225

231

Harpisichord

237

241

245

252

255

Harpichord

♩ = 120,000000

(C) John Sankey 1998
(C) John Sankey 1998

Harpsichord

87

3 4

98

3 7

112

117

122

3 3

127

3 3

V.S.

131

136

140

146

151

156

165

172

177

182

188

193

209

228

247

251

Harpsichord

♩ = 120,000000

(C) John Sankey 1998
(C) John Sankey 1998

41

46

52

56

60

64

68

72

77

81

87

95

98

110

115

133

138

149

154

158

163

169

174

181

187

193

200

204

210

214

218

222

229

5

5

237

241

245

4

4

251

12

12

Harpisichord

♩ = 120,000000

(C) John Sankey 1998
(C) John Sankey 1998

46 25

3

25

74 3

3

3

83

86 3

3

91 4

4

4

99 2

3

3

2

2

107 3

13

3

125

9

138

2

145

34

182

15

200

6

209

17

229

229

233

13

4

Harpsichord

248

252

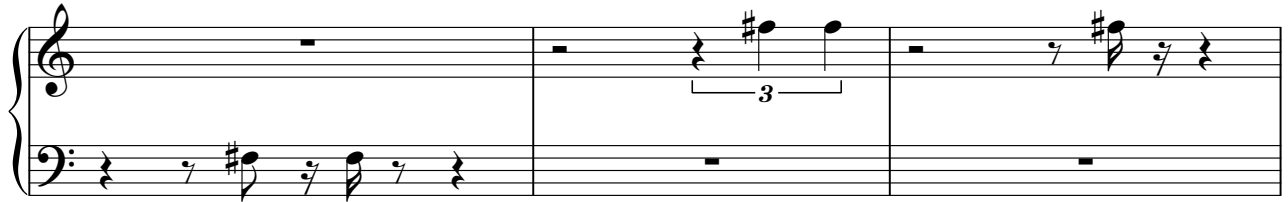

255

Harpisichord

♩ = 120,000000

6

11

15

18

21

(C) John Sankey 1998
(C) John Sankey 1998

V.S.

25

29

34

38

43

48

52

3

58

62

67

71

75

79

109

2

115

120

124

10 2

10 2

139

2

146

151

156

161

165

170

176

181

185

192

198

202

208

212

220

223

227

230

233

236

241

244

247

250

253

256

258

Harpichord

♩ = 120,000000

72 45

72 45

119

5 3

130

3

135

3

142

36 39

219

222

9

(C) John Sankey 1998
(C) John Sankey 1998

2

Harpsichord

233

243

246

Harpisichord

♩ = 120,000000

(C) John Sankey 1998
(C) John Sankey 1998

V.S.

27

31

35

39

43

47

52

59

62

65

69

73

76

V.S.

79

84

87

91

95

99

104

111

115

120

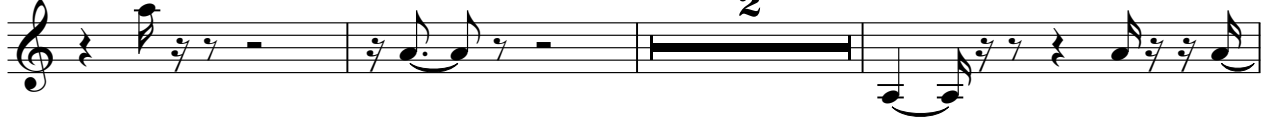

125

129

134

139

142

147

152

158

162

172

Detailed description of the musical score: The score is for a harpsichord and consists of seven systems of music. The first system (measures 139-141) is a single treble clef staff with a key signature of one flat and a 3/4 time signature. The second system (measures 142-146) continues the single treble clef staff. The third system (measures 147-151) is a grand staff with treble and bass clefs. The fourth system (measures 152-157) is also a grand staff. The fifth system (measures 158-161) is a single treble clef staff. The sixth system (measures 162-171) is a grand staff featuring triplets (marked '3') and a quartet (marked '4'). The seventh system (measures 172-175) is a grand staff featuring triplets (marked '3').

178

183

188

192

198

202

232

238

242

247

251

254

Harpichord

♩ = 120,000000

6

11

15 **4**

22

26 **3**

29

(C) John Sankey 1998
(C) John Sankey 1998

V.S.

31

3

37

3

44

4

52

55

5

63

66

Harpsichord

69

72

76

80

86

91

94

98

102

106

112

4

120

24

148

2

153

158

4

166

9

178

184

10

10

197

2

2

202

2

2

206

2

210

2

214

2

217

6

226

230

234

237

239

3

245

249

252

256

Harpichord

♩ = 120,000000

(C) John Sankey 1998
(C) John Sankey 1998

114

4

4

123

2

129

133

137

142

2

19

166

171

10

186

209

219

223

240

244

250
