

♩ = 120,000000

Harpischord

Harpischord

Harpischord

Harpischord

Harpischord

Harpischord

Harpischord

Harpischord

Harpischord

Harpischord

Harpischord

♩ = 120,000000

Harpischord

(C) John Sankey 1998
 (C) John Sankey 1998

Hpsd. ⁴

Hpsd.

Hpsd.

Hpsd.

Hpsd.

Hpsd.

7

Hpsd.

Hpsd.

Hpsd.

Hpsd.

Hpsd.

Hpsd.

Hpsd.

10

Hpsd.

Hpsd.

Hpsd.

Hpsd.

Hpsd.

Hpsd.

Hpsd.

Hpsd.

Hpsd.

Hpsd.

13

Hpsd.

Hpsd.

Hpsd.

Hpsd.

Hpsd.

Hpsd.

Hpsd.

16

Hpsd.

Hpsd.

Hpsd.

Hpsd.

Hpsd.

Hpsd.

Hpsd.

Hpsd.

3

19

22

25

28

Hpsd.

Hpsd.

Hpsd.

Hpsd.

Hpsd.

31

34

Hpsd.

Hpsd.

Hpsd.

Hpsd.

Hpsd.

Hpsd.

Hpsd.

Hpsd.

37

Hpsd.

Hpsd.

Hpsd.

Hpsd.

Hpsd.

Hpsd.

Hpsd.

Hpsd.

40

43

Hpsd.

Hpsd.

Hpsd.

Hpsd.

Hpsd.

Hpsd.

Hpsd.

46

49

Hpsd.

Hpsd.

Hpsd.

Hpsd.

Hpsd.

Hpsd.

52

61

64

73

76

Hpsd.

Hpsd.

Hpsd.

Hpsd.

Hpsd.

Hpsd.

Hpsd.

Hpsd.

79

82

91

94

97

Hpsd.

Hpsd.

Hpsd.

Hpsd.

Hpsd.

Hpsd.

Hpsd.

100

Hpsd.

Hpsd.

Hpsd.

Hpsd.

Hpsd.

Hpsd.

Hpsd.

106

Hpsd.

Hpsd.

Hpsd.

Hpsd.

Hpsd.

Hpsd.

110

Hpsd. 

Hpsd. 

Hpsd. 

Hpsd. 

Hpsd. 

Hpsd. 

115

Hpsd.

Hpsd.

Hpsd.

Hpsd.

Hpsd.

Hpsd.

Hpsd.

124

Hpsd.

Hpsd.

Hpsd.

Hpsd.

Hpsd.

Hpsd.

Hpsd.

133

142

Hpsd.

Hpsd.

Hpsd.

Hpsd.

Hpsd.

Hpsd.

Hpsd.

Hpsd.

Hpsd.

Hpsd.

146

Hpsd.

Hpsd.

Hpsd.

Hpsd.

Hpsd.

Hpsd.

Hpsd.

151

159

Hpsd.

Hpsd.

Hpsd.

Hpsd.

Hpsd.

Hpsd.

Hpsd.

165

Hpsd.

Hpsd.

Hpsd.

Hpsd.

Hpsd.

Hpsd.

168

Hpsd.

Hpsd.

Hpsd.

Hpsd.

Hpsd.

Hpsd.

Hpsd.

171

Hpsd.

Hpsd.

Hpsd.

Hpsd.

Hpsd.

Hpsd.

Hpsd.

174

Hpsd.

Hpsd.

Hpsd.

Hpsd.

Hpsd.

Hpsd.

Hpsd.

Hpsd.

177

Hpsd. 

Hpsd. 

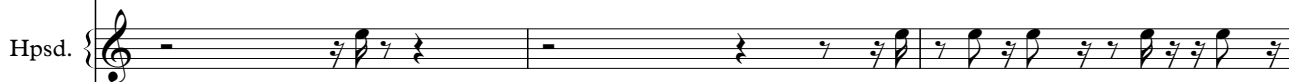
Hpsd. 

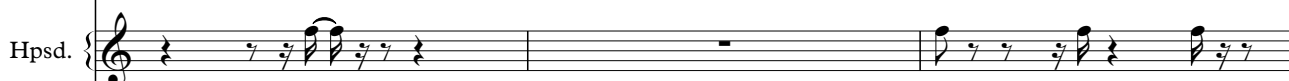
Hpsd. 

Hpsd. 

Hpsd. 

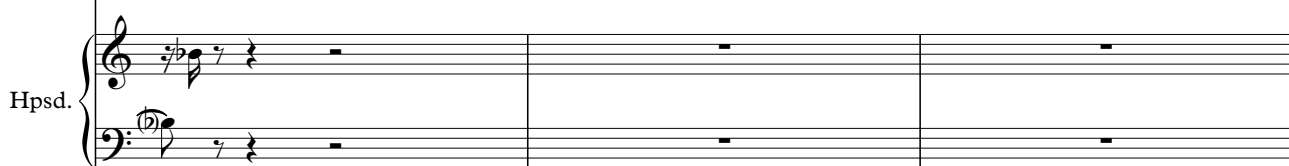
Hpsd. 

Hpsd. 

180

Hpsd.

Hpsd.

Hpsd.

Hpsd.

Hpsd.

Hpsd.

Hpsd.

Hpsd.

Hpsd.

Hpsd.

186

Hpsd.

Hpsd.

Hpsd.

Hpsd.

Hpsd.

Hpsd.

Hpsd.

Hpsd.

Hpsd.

Hpsd.

195

Hpsd.

Hpsd.

Hpsd.

Hpsd.

Hpsd.

Hpsd.

Hpsd.

Hpsd.

Hpsd.

201

Hpsd.

Hpsd.

Hpsd.

Hpsd.

Hpsd.

Hpsd.

Hpsd.

Hpsd.

204

Hpsd.

Hpsd.

Hpsd.

Hpsd.

Hpsd.

Hpsd.

Hpsd.

Hpsd.

207

210

213

Hpsd.

Hpsd.

Hpsd.

Hpsd.

Hpsd.

Hpsd.

Hpsd.

Hpsd.

Hpsd.

Hpsd.

216

219

Hpsd.

Hpsd.

Hpsd.

Hpsd.

Hpsd.

Hpsd.

222

Hpsd.

Hpsd.

Hpsd.

Hpsd.

Hpsd.

Hpsd.

225

Hpsd.

Hpsd.

Hpsd.

Hpsd.

Hpsd.

Hpsd.

Hpsd.

228

Hpsd.

Hpsd.

Hpsd.

Hpsd.

Hpsd.

Hpsd.

Hpsd.

Hpsd.

231

Hpsd.

Hpsd.

Hpsd.

Hpsd.

Hpsd.

Hpsd.

Hpsd.

234

237

Hpsd.

Hpsd.

Hpsd.

Hpsd.

Hpsd.

Hpsd.

Hpsd.

240

243

Hpsd.

Hpsd.

Hpsd.

Hpsd.

Hpsd.

Hpsd.

Hpsd.

Hpsd.

246

250

Hpsd.

Hpsd.

Hpsd.

Hpsd.

Hpsd.

Hpsd.

Hpsd.

254

Hpsd.

Hpsd.

Hpsd.

Hpsd.

Hpsd.

Hpsd.

Hpsd.

256

Hpsd.

Hpsd.

Hpsd.

Harpsichord

♩ = 120,000000

5

8

12

16

20

(C) John Sankey 1998
(C) John Sankey 1998

48

52

57

62

66

69

72

76

80

86

90

94

98

103

13

119

5

5

3

3

130

136

4

4

9

9

3

151

11

11

166

170

174

178

187

197

202

206

210

214

218

222

V.S.

226

230

234

237

240

245

249

253

256

Harpisichord

♩ = 120,000000

58 47

107 21

132 6 6

142

147 4 4

155 2 2

(C) John Sankey 1998
(C) John Sankey 1998

161

17

17

181

185

189

2

2

195

4

4

8

8

209

33

243

18

18

Harpisichord

♩ = 120,000000

4

8

12

16

21

2

25

4

(C) John Sankey 1998
(C) John Sankey 1998

31

36

40

44

49

54

58

63

67

71

77

81

86

90

94

99

106

112

116

122

127

131

139

145

151

156

161

169

174

178

182

187

190

194

198

202

204

207

211

214

218

225

229

234

239

244

250

253

Harpisichord

♩ = 120,000000

10 **74**

87 **55**

145 **31**

177 **31** **53**

(C) John Sankey 1998
(C) John Sankey 1998

Harpsichord

♩ = 120,000000

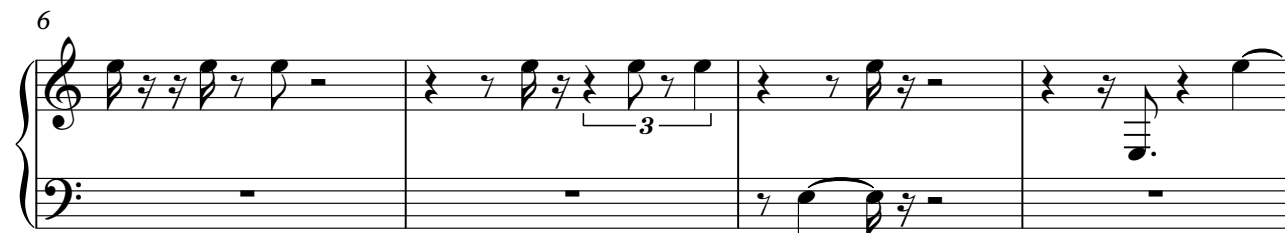

(C) John Sankey 1998
(C) John Sankey 1998

V.S.

30

34

39

44

48

51

54

58

63

67

72

76

80

84

V.S.

Harpisichord

88

93

97

108

113

124

128

132

140

144

150

156

160

3

3

167

172

2

2

177

181

185

189

192

195

199

204

208

213

218

V.S.

222

226

230

236

241

245

249

253

Harpsichord

♩ = 120,000000

5

9

13

17

20

(C) John Sankey 1998
(C) John Sankey 1998

V.S.

23

27

31

37

45

50

57

61

65

69

75

80

83

V.S.

86

89

92

96

99

106

113

11

127

9

139

144

2

151

2

157

162

167

171

175

179

183

187

192

196

200

207

209

213 10

214 215 216

227

231

235

239

243

248

252

255

Harpisichord

♩ = 120,000000

(C) John Sankey 1998
(C) John Sankey 1998

151

30

30

184

10

5

10

5

201

10

10

214

3

3

219

41

Harpisichord

♩ = 120,000000

(C) John Sankey 1998
(C) John Sankey 1998

26

30

33

37

42

46

50

53

58

62

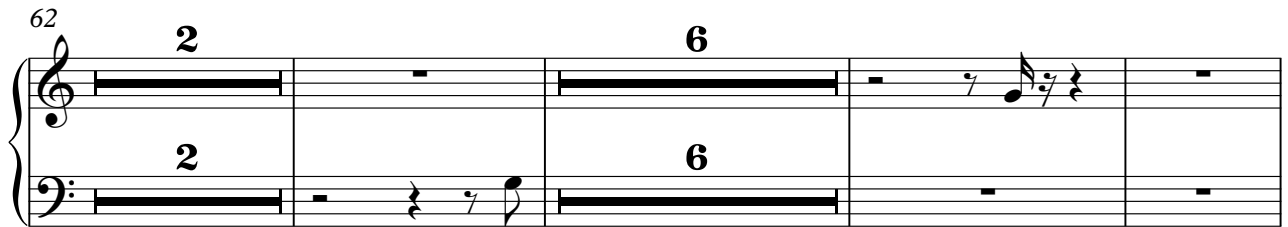

73

77

Harpichord

84

88

92

97

107

111

121

133

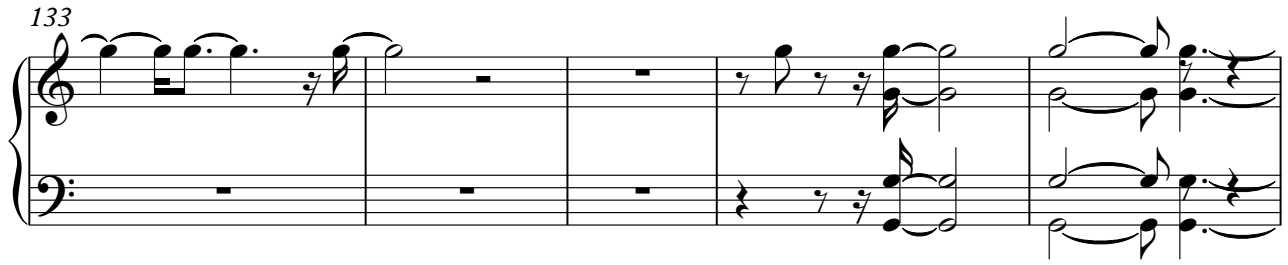

138

143

147

153

157

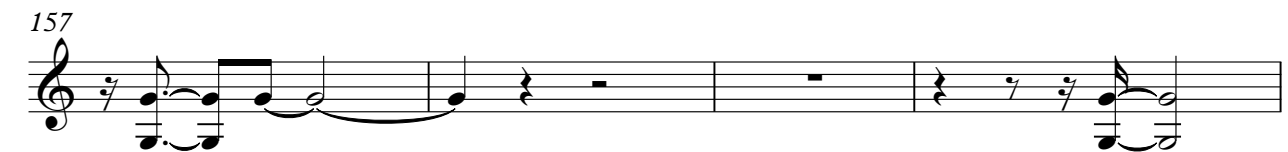

161

166

169

173

178

183

187

191

199

203

207

222

225

228

V.S.

232

236

241

245

249

253

Harpisichord

♩ = 120,000000

(C) John Sankey 1998
(C) John Sankey 1998

Harpsichord

145

49

2

49

2

198

11

212

217

220

220

40

Harpisichord

♩ = 120,000000

5

9

14

17

21

(C) John Sankey 1998
(C) John Sankey 1998

Harpsichord

25

29

35

39

43

47

54

58

62

66

68

70

73

Harpisichord

112

116

119

126

131

135

141

145

150

154

157

161

167

170

174

179

183

186

190

V.S.

194

198

202

206

210

213

216

220

224

229

233

237

239

243

247

251

255

Harpisichord

♩ = 120,000000

2 4

2 4

11

3 3

3 3

17

21

25

26

26

(C) John Sankey 1998
(C) John Sankey 1998

53

24

24

80

84

88

3

3

93

97

3

101

18

18

122

12

12

137

2

2

2

2

145

3

3

153

2

2

158

2

13

174

2

180

4

188

14

206

14

211

15

229

14

233

3

237

240

245

249

253

Harpisichord

♩ = 120,000000

6

6

11

16

16

31

3

36

39

(C) John Sankey 1998
(C) John Sankey 1998

43

47

52

58

63

69

74

89

27

27

119

4

127

7

7

138

4

4

146

11

12

171

3

178

184

2

2

2

2

191

2

2

197

201

205

3

3

211

215

219

223

228

12

242

19