

♩ = 120,000000

Harpsichord 

Harpsichord 

Harpsichord 

Harpsichord 

Harpsichord 

Harpsichord 

Harpsichord 

Harpsichord 

Harpsichord 

Harpsichord 

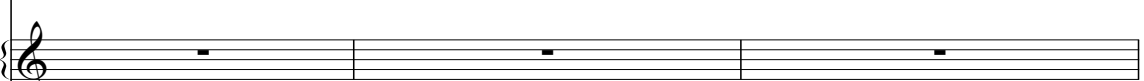
Harpsichord 

♩ = 120,000000

Harpsichord 

(C) John Sankey 1998  
(C) John Sankey 1998

4

7

Hpsd.

Hpsd.

Hpsd.

9

12

Hpsd.

Hpsd.

Hpsd.

Hpsd.

Hpsd.

Hpsd.

Hpsd.

15

Hpsd.

Hpsd.

Hpsd.

Hpsd.

Hpsd.

Hpsd.

Hpsd.

27

Hpsd.

Hpsd.

Hpsd.

Hpsd.

Hpsd.

Hpsd.

Hpsd.

30

36

Hpsd.

Hpsd.

Hpsd.

Hpsd.

Hpsd.

Hpsd.

Hpsd.

39

42

Hpsd.

Hpsd.

Hpsd.

Hpsd.

Hpsd.

Hpsd.

Hpsd.

Hpsd.

45

48

Hpsd.

Hpsd.

Hpsd.

Hpsd.

Hpsd.

Hpsd.

51

54

57

60

Hpsd.

Hpsd.

Hpsd.

Hpsd.

This section contains four systems of music for measures 60, 61, and 62. Each system is labeled 'Hpsd.' and consists of a treble and bass clef staff. The first system (measures 60-61) features a treble staff with eighth and sixteenth notes and a bass staff with a similar rhythmic pattern. The second system (measures 61-62) has a treble staff with rests and a few notes, and a bass staff with a rhythmic pattern of eighth notes. The third system (measures 62-63) has a treble staff with eighth notes and a bass staff with a rhythmic pattern of eighth notes. The fourth system (measures 63-64) has a treble staff with eighth notes and a bass staff with a rhythmic pattern of eighth notes.

63

Hpsd.

Hpsd.

Hpsd.

Hpsd.

Hpsd.

Hpsd.

This section contains six systems of music for measures 63, 64, 65, and 66. Each system is labeled 'Hpsd.' and consists of a treble and bass clef staff. The first system (measures 63-64) has a treble staff with rests and a few notes, and a bass staff with a rhythmic pattern of eighth notes. The second system (measures 64-65) has a treble staff with eighth notes and a bass staff with a rhythmic pattern of eighth notes. The third system (measures 65-66) has a treble staff with eighth notes and a bass staff with a rhythmic pattern of eighth notes. The fourth system (measures 66-67) has a treble staff with eighth notes and a bass staff with a rhythmic pattern of eighth notes. The fifth system (measures 67-68) has a treble staff with eighth notes and a bass staff with a rhythmic pattern of eighth notes. The sixth system (measures 68-69) has a treble staff with eighth notes and a bass staff with a rhythmic pattern of eighth notes.

66

Hpsd.

Hpsd.

Hpsd.

Hpsd.

Hpsd.

Hpsd.

Hpsd.

69

Hpsd.

Hpsd.

Hpsd.

Hpsd.

Hpsd.

Hpsd.

75

Hpsd.

Hpsd.

Hpsd.

Hpsd.

Hpsd.

Hpsd.

Hpsd.

Hpsd.

78

81

84

Hpsd.

Hpsd.

Hpsd.

Hpsd.

Hpsd.

Hpsd.

87

Hpsd.

Hpsd.

Hpsd.

Hpsd.

Hpsd.

Hpsd.

90

Hpsd.

Hpsd.

Hpsd.

Hpsd.

Hpsd.

Hpsd.

Hpsd.

93

Hpsd.

Hpsd.

Hpsd.

Hpsd.

Hpsd.

Hpsd.

Hpsd.

Hpsd.

Hpsd.

Hpsd.

96

Hpsd.

Hpsd.

Hpsd.

Hpsd.

Hpsd.

Hpsd.

Hpsd.

99

Hpsd.

Hpsd.

Hpsd.

Hpsd.

Hpsd.

Hpsd.

Hpsd.

Hpsd.

102

105

108

Hpsd.

Hpsd.

Hpsd.

Hpsd.

Hpsd.

Hpsd.

Hpsd.

111

114

117

Hpsd.

Hpsd.

Hpsd.

Hpsd.

Hpsd.

Hpsd.

Hpsd.

120

Hpsd.

Hpsd.

Hpsd.

Hpsd.

Hpsd.

123

Hpsd.

Hpsd.

Hpsd.

Hpsd.

129

Hpsd.

Hpsd.

Hpsd.

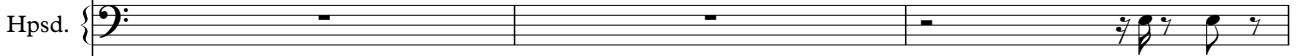

Hpsd.

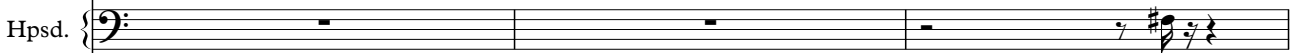

Hpsd.

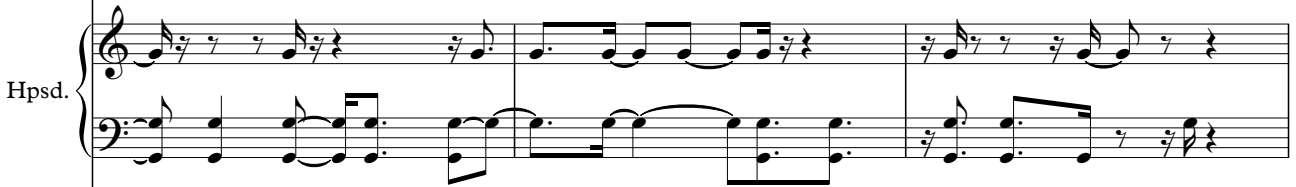

Hpsd.

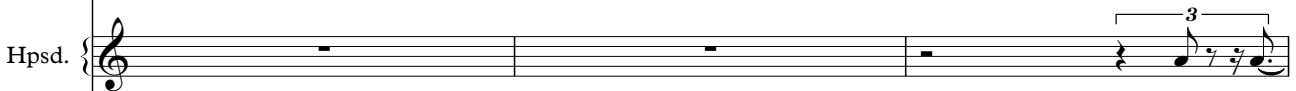

Hpsd.

132

Hpsd.

Hpsd.

Hpsd.

Hpsd.

Hpsd.

Hpsd.

Hpsd.

Hpsd.

Hpsd.

Hpsd.

141

Hpsd.

Hpsd.

Hpsd.

Hpsd.

Hpsd.

Hpsd.

Hpsd.

149

Hpsd.

Hpsd.

Hpsd.

Hpsd.

Hpsd.

Hpsd.

Hpsd.

154

Hpsd.

Hpsd.

Hpsd.

Hpsd.

Hpsd.

Hpsd.

Hpsd.

159

165

168

171

174

This section of the score covers measures 174, 175, and 176. It features six staves, each labeled 'Hpsd.'. The first staff has a treble clef and contains a melodic line with eighth-note patterns and rests. The second and third staves are grand staves with treble and bass clefs, showing a more complex texture with various note values and rests. The fourth and fifth staves are single treble clef staves with melodic lines. The sixth staff is a grand staff with treble and bass clefs, providing a bass line for the section. The music is written in a key with one sharp (F#) and a common time signature.

177

This section of the score covers measures 177, 178, and 179. It features six staves, each labeled 'Hpsd.'. The first staff has a treble clef and contains a melodic line with eighth-note patterns and rests. The second and third staves are grand staves with treble and bass clefs, showing a more complex texture with various note values and rests. The fourth and fifth staves are single treble clef staves with melodic lines. The sixth staff is a grand staff with treble and bass clefs, providing a bass line for the section. The music is written in a key with one sharp (F#) and a common time signature.

180

Hpsd.

Hpsd.

Hpsd.

Hpsd.

Hpsd.

183

Hpsd.

Hpsd.

Hpsd.

Hpsd.

Hpsd.

Hpsd.

186

188

191

Hpsd.

Hpsd.

Hpsd.

Hpsd.

Hpsd.

Hpsd.

Hpsd.

Hpsd.

194

Hpsd.

Hpsd.

Hpsd.

Hpsd.

Hpsd.

Hpsd.

Hpsd.

Hpsd. 

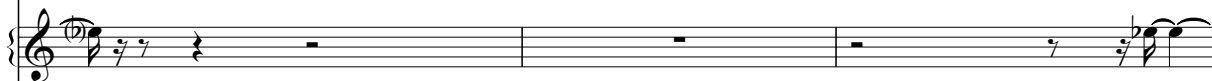
Hpsd. 

Hpsd. 

Hpsd. 

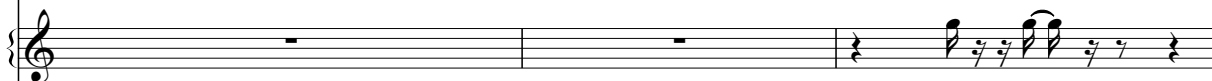
Hpsd. 

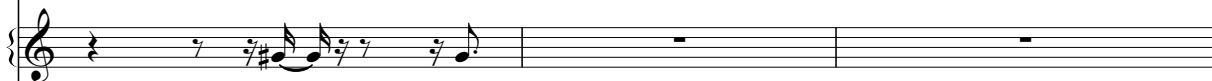
Hpsd. 

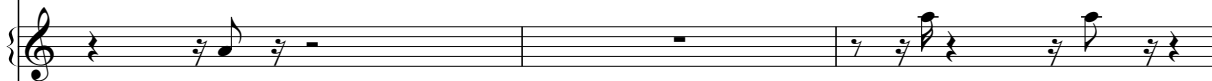
Hpsd. 

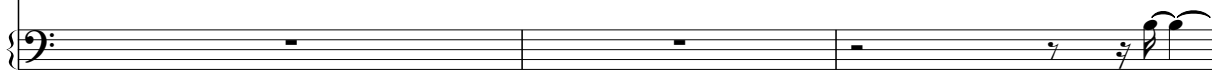
Hpsd. 

199

202

208

212

215

218

221

224

227

231

Hpsd.

Hpsd.

Hpsd.

Hpsd.

Hpsd.

Hpsd.

Hpsd.

Hpsd.

Hpsd. 

Hpsd. 

Hpsd. 

Hpsd. 

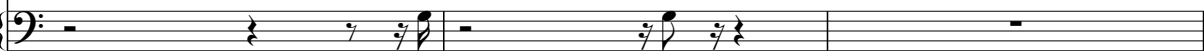
Hpsd. 

Hpsd. 

Hpsd. 

245

251

254

257

Hpsd.

Hpsd.

Hpsd.

Hpsd.

Hpsd.

Hpsd.

Hpsd.

Hpsd.

Hpsd.

Hpsd.

Hpsd.

Hpsd.

Hpsd.

Hpsd.

Hpsd.

Hpsd.

Hpsd.

Hpsd.

272

Hpsd.

Hpsd.

Hpsd.

Hpsd.

Hpsd.

Hpsd.

Hpsd.

Hpsd.

Hpsd.

274

Hpsd.

Hpsd.

Hpsd.

Hpsd.

Hpsd.

Hpsd.

Hpsd.

277

280

Hpsd.

Hpsd.

Hpsd.

Hpsd.

Hpsd.

Hpsd.

Hpsd.

Hpsd.

283

Hpsd.

Hpsd.

Hpsd.

Hpsd.

Hpsd.

Hpsd.

Hpsd.

286

Hpsd.

Hpsd.

Hpsd.

Hpsd.

Hpsd.

Hpsd.

289

Hpsd.

Hpsd.

Hpsd.

Hpsd.

Hpsd.

Hpsd.

Hpsd.

Hpsd.

Hpsd.

Hpsd.

Hpsd.

Hpsd.

3

Hpsd. 

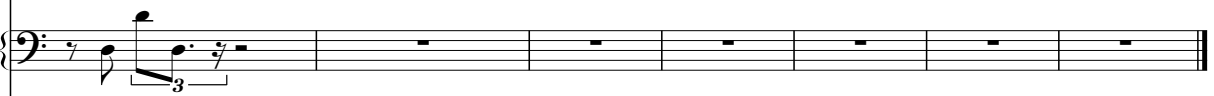
Hpsd. 

Hpsd. 

Hpsd. 

# Harpisichord

♩ = 120,000000

3 13

19

23

2 2

29

3 3

35

38

6 6

(C) John Sankey 1998  
(C) John Sankey 1998

2

Harpsichord

47

50

53

73

94

98

104

108

113

120

128

134

140

145

**19** **35**

201

**33** **33**

238

**6** **6**

248

**16** **4** **2**

272

277

282

3

3

286

4

4

3

293

6

# Harpisichord

♩ = 120,000000

(C) John Sankey 1998  
(C) John Sankey 1998

57

61

67

70

75

79

83

3

3

88

92

7

7

102

30

30

135

2

138

9

9

149

156

162

168

174

178

184

191

195

200

209

218

223

226

241

245

249

253

258

263

268

271

4

4

277

279

2

20

# Harpisichord

♩ = 120,000000

4

7

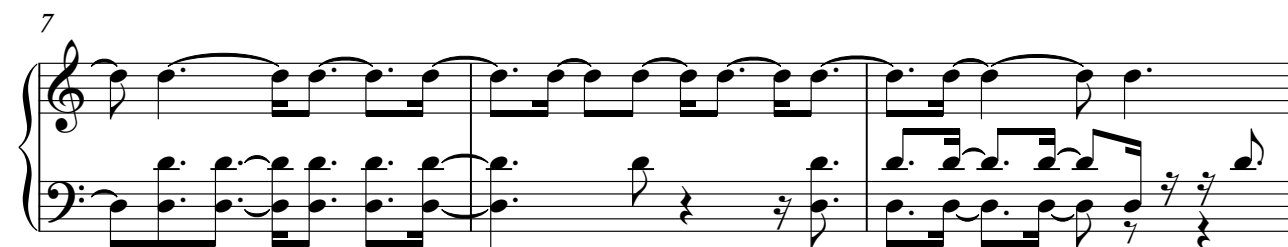

10

(C) John Sankey 1998  
(C) John Sankey 1998

15

19

23

27

31

34

37

41

49

53

58

63

66

71

75

82

86

110

114

117

121

125

129

Harpsichord

132

136

140

144

149

155

160

164

170

176

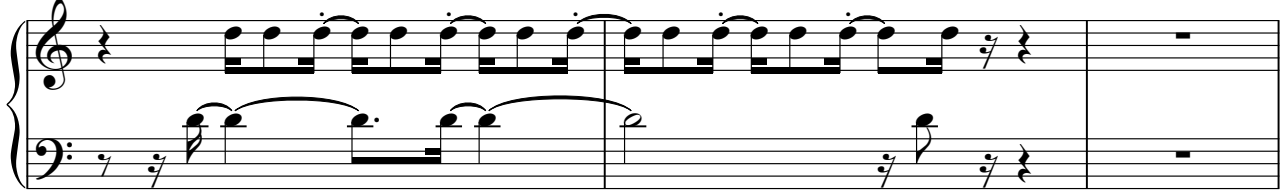

179

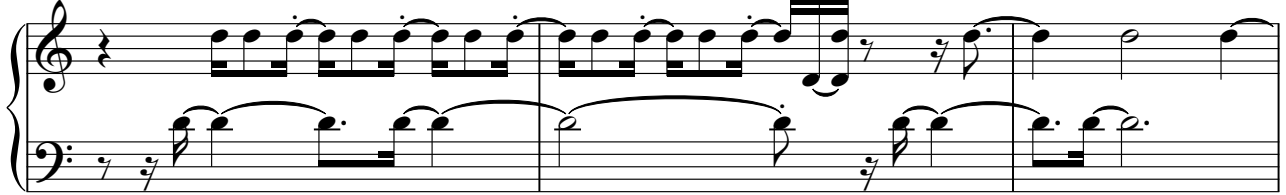

182

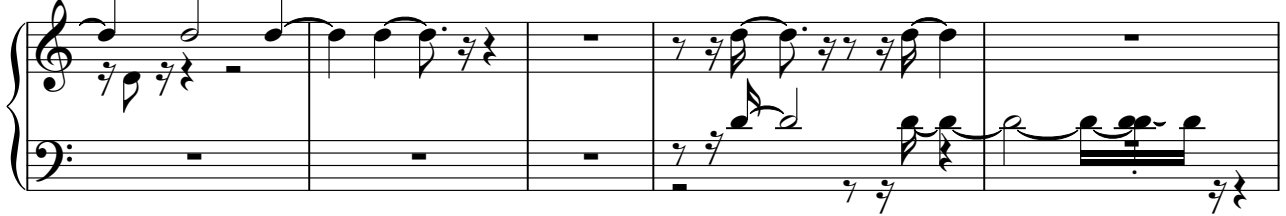

187

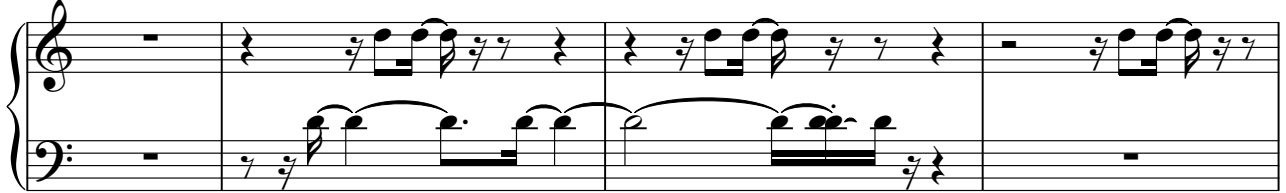

191

196

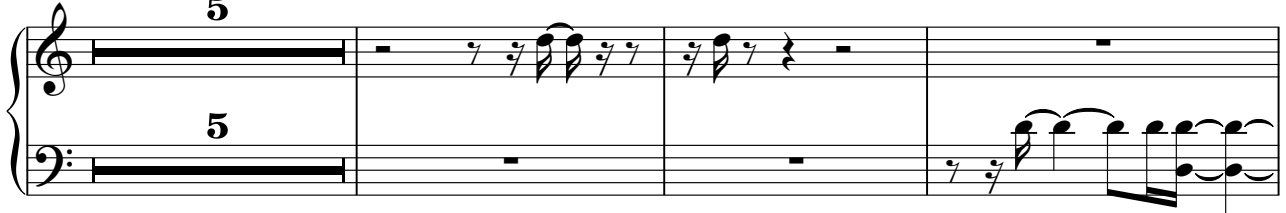

204

209

214

221

224

236

239

V.S.

242

245

249

252

256

260

269

273

276

280

283

286

289

292

V.S.

12

Harpsichord

294

# Harpisichord

♩ = 120,000000

(C) John Sankey 1998  
(C) John Sankey 1998

# Harpsichord

♩ = 120,000000

(C) John Sankey 1998  
(C) John Sankey 1998

38

42

46

50

55

59

64

70

75

78

82

87

91

95

100

104

108

113

131

136

3

143

4

151

4 2

160

165

7

174

5

182

186

190

194

203

206

210

220

231

242

247

251

255

259

264

267

271

275

279

283

292

# Harpisichord

♩ = 120,000000

19 24 51 101 134 195 198

24 22 26 3 27 2 57 12 91

(C) John Sankey 1998  
(C) John Sankey 1998

# Harpisichord

♩ = 120,000000

(C) John Sankey 1998  
(C) John Sankey 1998

28

3

35

3

41

45

51

55

59

3

65

68

75

79

81

84

114

3

3

119

122

4

129

2

135

2

2

140

143

2

2

3

147

153

157

161

165

168

171

174

180

185

189

194

198

202

207

212

216

221

226

232

238

241

244

248

252

256

260

264

268

271

274

278

282

286

290

293

# Harpsichord

♩ = 120,000000

(C) John Sankey 1998  
(C) John Sankey 1998

V.S.

50

2

2

55

59

62

3

3

3

68

3

72

77

80

7

115

118

123

125

128

131

135

138

142

147

161

166

Harpsichord

7

177

183

186

193

200

204

218

235

238

243

249

253

257

263

267

271

275

279

282

285

288

291

294

# Harpisichord

♩ = 120,000000

92 62

156

5 26

189

5

197

50

250

5 46

(C) John Sankey 1998  
(C) John Sankey 1998

# Harpsichord

♩ = 120,000000

(C) John Sankey 1998  
(C) John Sankey 1998

V.S.

25

3

28

32

3

2

3

2

40

43

4

4

50

53

57

61

64

67

70

73

78

94

98

101

105

109

114

120

127

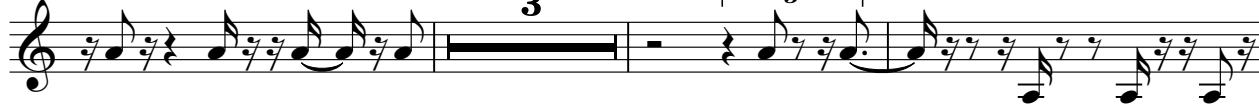

133

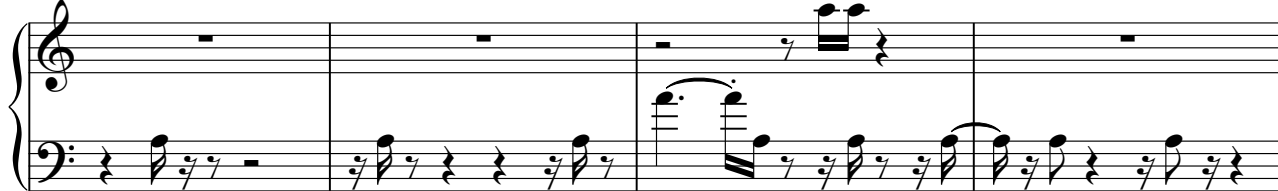

137

141

V.S.

144

29

Single staff musical notation in bass clef. Measures 144-148. Measure 144 contains a quarter note G2, a quarter rest, a quarter note F2, a quarter rest, a quarter note E2, a quarter rest, a quarter note D2, and a quarter note C2. Measure 145 is a whole rest. Measure 146 is a whole rest. Measure 147 contains a quarter note G2, a quarter note F2, a quarter note E2, and a quarter note D2. Measure 148 contains a quarter note C2, a quarter note B1, a quarter note A1, and a quarter note G1.

176

Two-staff musical notation. Treble clef. Measures 176-178. Measure 176: quarter note G4, quarter note A4, quarter note B4, quarter note C5. Measure 177: quarter note B4, quarter note A4, quarter note G4, quarter note F4. Measure 178: quarter note E4, quarter note D4, quarter note C4, quarter note B3. Bass clef: whole rests in measures 176 and 177; quarter note G2, quarter note F2, quarter note E2, quarter note D2 in measure 178.

179

Single staff musical notation in treble clef. Measures 179-181. Measure 179: quarter note G4, quarter note A4, quarter note B4, quarter note C5. Measure 180: quarter note B4, quarter note A4, quarter note G4, quarter note F4. Measure 181: quarter note E4, quarter note D4, quarter note C4, quarter note B3.

182

Two-staff musical notation. Treble clef. Measures 182-185. Measure 182: quarter note G4, quarter note A4, quarter note B4, quarter note C5. Measure 183: whole rest. Measure 184: whole rest. Measure 185: quarter note G4, quarter note F4, quarter note E4, quarter note D4. Bass clef: whole rests in measures 182 and 183; quarter note G2, quarter note F2, quarter note E2, quarter note D2 in measure 184; whole rest in measure 185.

186

Single staff musical notation in treble clef. Measures 186-188. Measure 186: quarter note G4, quarter note A4, quarter note B4, quarter note C5. Measure 187: quarter note B4, quarter note A4, quarter note G4, quarter note F4. Measure 188: quarter note E4, quarter note D4, quarter note C4, quarter note B3.

189

Two-staff musical notation. Treble clef. Measures 189-195. Measure 189: quarter note G4, quarter note A4, quarter note B4, quarter note C5. Measure 190: whole rest. Measure 191: quarter note G4, quarter note A4, quarter note B4, quarter note C5. Measure 192: whole rest. Measure 193: whole rest. Measure 194: whole rest. Measure 195: quarter note G4, quarter note A4, quarter note B4, quarter note C5. Bass clef: whole rests in measures 189 and 190; quarter note G2, quarter note F2, quarter note E2, quarter note D2 in measure 191; quarter note C2, quarter note B1, quarter note A1, quarter note G1 in measure 192; quarter note F1, quarter note E1, quarter note D1, quarter note C1 in measure 193; quarter note B1, quarter note A1, quarter note G1, quarter note F1 in measure 194; quarter note E1, quarter note D1, quarter note C1, quarter note B0 in measure 195.

196

Two-staff musical notation. Treble clef. Measures 196-200. Measure 196: quarter note G4, quarter note A4, quarter note B4, quarter note C5. Measure 197: whole rest. Measure 198: quarter note G4, quarter note A4, quarter note B4, quarter note C5. Measure 199: whole rest. Measure 200: quarter note G4, quarter note A4, quarter note B4, quarter note C5. Bass clef: whole rests in measures 196 and 197; quarter note G2, quarter note F2, quarter note E2, quarter note D2 in measure 198; whole rest in measure 199; quarter note G2, quarter note F2, quarter note E2, quarter note D2 in measure 200.

202

2 31

2 31

237

2 2

3

242

245

249

3

252

256

259

262

266

271

276

280

284

287

291

# Harpichord

♩ = 120,000000

77

81

3

87

90

33

125

24

150

4

(C) John Sankey 1998  
(C) John Sankey 1998

156

3

3

163

2

2

169

172

18

193

11

207

3

212

216

2

221

2

2

227

20

20

250

17

3

269

3

3

272

29

29

# Harpsichord

♩ = 120,000000

(C) John Sankey 1998  
(C) John Sankey 1998

V.S.

27

31

34

37

43

46

52

56

63

73

76

82

86

92

97

101

105

109

114

117

121

128

131

135

139

143

149

154

159

163

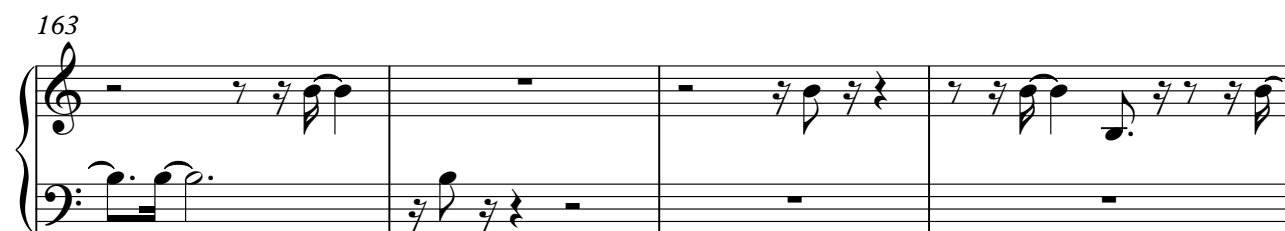

167

171

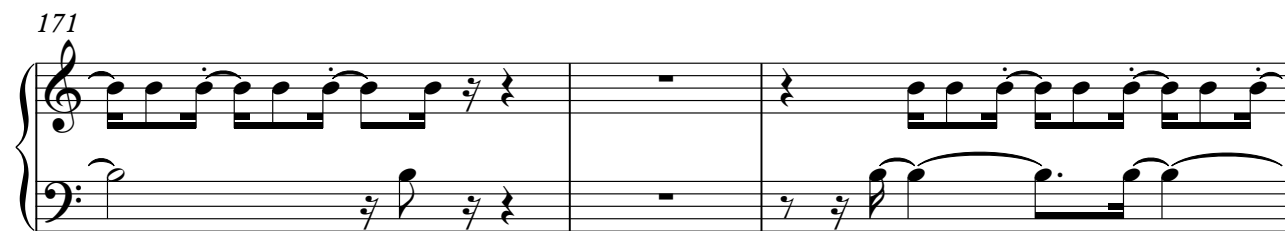

174

190

195

202

206

211

215

218

222

226

233

238

243

248

Harpsichord

254

4

262

265

270

274

278

282

286

289

292
