

♩ = 120,000000

Harpsichord

Harpsichord

Harpsichord

Harpsichord

Harpsichord

Harpsichord

Harpsichord

Harpsichord

Harpsichord

Harpsichord

Harpsichord

♩ = 120,000000

(C) John Sankey 1998
(C) John Sankey 1998

5

Hpsd.

Hpsd.

Hpsd.

Hpsd.

Hpsd.

Hpsd.

Hpsd.

9

Hpsd.

Hpsd.

Hpsd.

Hpsd.

Hpsd.

Hpsd.

Hpsd.

13

Hpsd.

Hpsd.

Hpsd.

Hpsd.

Hpsd.

Hpsd.

Hpsd.

Hpsd.

17

Hpsd.

Hpsd.

Hpsd.

Hpsd.

Hpsd.

Hpsd.

Hpsd.

21

Hpsd.

Hpsd.

Hpsd.

Hpsd.

Hpsd.

Hpsd.

Hpsd.

Hpsd.

25

Hpsd.

Hpsd.

Hpsd.

Hpsd.

Hpsd.

Hpsd.

Hpsd.

28

Hpsd.

Hpsd.

Hpsd.

Hpsd.

Hpsd.

Hpsd.

3

3

3

3

3

3

31

Hpsd.

Hpsd.

Hpsd.

Hpsd.

Hpsd.

Hpsd.

Hpsd.

34

Hpsd.

Hpsd.

Hpsd.

Hpsd.

Hpsd.

Hpsd.

- Measure 34:**
 - Part 1 (top): Treble clef, rests in measures 34 and 35, then eighth notes G4, A4, B4 in measure 36.
 - Part 2: Treble and Bass clefs. Treble has eighth notes G4, A4, B4 in measure 34, rests in 35, and eighth notes G4, F#4 in measure 36. Bass has a continuous eighth-note accompaniment: G3, A3, B3, C4, D4, E4, F4, G4.
 - Part 3: Treble and Bass clefs. Treble has eighth notes G4, A4, B4 in measure 34, rests in 35, and eighth notes G4, F#4 in measure 36. Bass has a continuous eighth-note accompaniment: G3, A3, B3, C4, D4, E4, F4, G4.
 - Part 4: Treble and Bass clefs. Treble has eighth notes G4, A4, B4 in measure 34, rests in 35, and eighth notes G4, F#4 in measure 36. Bass has a continuous eighth-note accompaniment: G3, A3, B3, C4, D4, E4, F4, G4.
 - Part 5: Bass clef, eighth notes G3, A3, B3, C4, D4, E4, F4, G4 in measure 34, rests in 35 and 36.
 - Part 6 (bottom): Treble clef, rests in measures 34 and 35, then eighth notes G4, A4, B4 in measure 36.
- Measure 35:**
 - Part 1: Rest.
 - Part 2: Treble has eighth notes G4, A4, B4, rests in measure 35, and eighth notes G4, F#4 in measure 36. Bass has a continuous eighth-note accompaniment: G3, A3, B3, C4, D4, E4, F4, G4.
 - Part 3: Treble has eighth notes G4, A4, B4, rests in measure 35, and eighth notes G4, F#4 in measure 36. Bass has a continuous eighth-note accompaniment: G3, A3, B3, C4, D4, E4, F4, G4.
 - Part 4: Treble has eighth notes G4, A4, B4, rests in measure 35, and eighth notes G4, F#4 in measure 36. Bass has a continuous eighth-note accompaniment: G3, A3, B3, C4, D4, E4, F4, G4.
 - Part 5: Rest.
 - Part 6: Rest.
- Measure 36:**
 - Part 1: Eighth notes G4, A4, B4.
 - Part 2: Treble has eighth notes G4, F#4. Bass has a continuous eighth-note accompaniment: G3, A3, B3, C4, D4, E4, F4, G4.
 - Part 3: Treble has eighth notes G4, F#4. Bass has a continuous eighth-note accompaniment: G3, A3, B3, C4, D4, E4, F4, G4.
 - Part 4: Treble has eighth notes G4, F#4. Bass has a continuous eighth-note accompaniment: G3, A3, B3, C4, D4, E4, F4, G4.
 - Part 5: Rest.
 - Part 6: Eighth notes G4, A4, B4.

37

Hpsd.

Hpsd.

Hpsd.

Hpsd.

Hpsd.

Hpsd.

40

Hpsd.

Hpsd.

Hpsd.

Hpsd.

Hpsd.

Hpsd.

Hpsd.

43

Hpsd.

47

Hpsd.

Hpsd.

Hpsd.

Hpsd.

Hpsd.

Hpsd.

52

Hpsd.

Hpsd.

Hpsd.

Hpsd.

Hpsd.

Hpsd.

Hpsd.

Hpsd.

56

Hpsd.

Hpsd.

Hpsd.

Hpsd.

Hpsd.

Hpsd.

Hpsd.

Hpsd.

Hpsd.

Hpsd.

59

65

Hpsd.

Hpsd.

Hpsd.

Hpsd.

Hpsd.

Hpsd.

Hpsd.

Hpsd.

68

Hpsd.

Hpsd.

Hpsd.

Hpsd.

Hpsd.

Hpsd.

Hpsd.

71

Hpsd.

Hpsd.

Hpsd.

Hpsd.

Hpsd.

Hpsd.

Hpsd.

74

Hpsd.

Hpsd.

Hpsd.

Hpsd.

Hpsd.

Hpsd.

Hpsd.

Downloaded from [MusicNotesLib.com](https://www.musicnoteslib.com) Perfect notes and guitar tabs searcher

77

Hpsd.

Hpsd.

Hpsd.

Hpsd.

Hpsd.

Hpsd.

Hpsd.

Hpsd.

Hpsd.

Hpsd.

80

Hpsd.

Hpsd.

Hpsd.

Hpsd.

Hpsd.

Hpsd.

Hpsd.

Hpsd.

Staff 1: Hpsd. (Bass line)

Staff 3: Hpsd. (Bass line)

Staff 4: Hpsd. (Bass line)

Staff 5: Hpsd. (Bass line)

Staff 6: Hpsd. (Bass line)

Staff 7: Hpsd. (Bass line)

Staff 10: Hpsd. (Treble line)

86

Hpsd.

Hpsd.

Hpsd.

Hpsd.

Hpsd.

Hpsd.

Hpsd.

Hpsd.

Hpsd.

Hpsd.

89

Hpsd.

Hpsd.

Hpsd.

Hpsd.

Hpsd.

Hpsd.

Hpsd.

Hpsd.

Hpsd.

Hpsd.

92

Hpsd.

Hpsd.

Hpsd.

Hpsd.

Hpsd.

Hpsd.

Hpsd.

Hpsd.

Hpsd.

95

Hpsd.

Hpsd.

Hpsd.

Hpsd.

Hpsd.

Hpsd.

Hpsd.

Hpsd.

Hpsd.

Hpsd.

98

Hpsd.

Hpsd.

Hpsd.

Hpsd.

Hpsd.

Hpsd.

Hpsd.

101

Hpsd.

104

Hpsd.

Hpsd.

Hpsd.

Hpsd.

Hpsd.

Hpsd.

Hpsd.

Hpsd.

107

Hpstd.

Hpstd.

Hpstd.

Hpstd.

Hpstd.

Hpstd.

Hpstd.

Hpstd.

Hpstd.

Hpstd.

Hpsd.

Hpsd.

Hpsd.

Hpsd.

Hpsd.

Hpsd.

Hpsd.

Hpsd.

Hpsd.

Hpsd.

116

Hpsd.

Hpsd.

Hpsd.

Hpsd.

Hpsd.

Hpsd.

Hpsd.

Hpsd.

Hpsd.

Hpsd.

119

Hpsd.

Hpsd.

Hpsd.

Hpsd.

Hpsd.

Hpsd.

Hpsd.

Hpsd.

Hpsd.

125

130

Hpsd.

Hpsd.

Hpsd.

Hpsd.

Hpsd.

Hpsd.

Hpsd.

Hpsd.

Hpsd.

Hpsd.

134

Hpsd.

Hpsd.

Hpsd.

Hpsd.

Hpsd.

Hpsd.

Hpsd.

Hpsd.

Hpsd.

138

Hpsd.

Hpsd.

Hpsd.

Hpsd.

Hpsd.

Hpsd.

Hpsd.

Hpsd.

142

Hpsd.

Hpsd.

Hpsd.

Hpsd.

Hpsd.

Hpsd.

Hpsd.

Hpsd.

Hpsd.

147

Hpsd.

Hpsd.

Hpsd.

Hpsd.

Hpsd.

Hpsd.

Hpsd.

Hpsd.

Hpsd.

Hpsd.

151

Hpsd.

Hpsd.

Hpsd.

Hpsd.

Hpsd.

Hpsd.

Hpsd.

Hpsd.

Hpsd.

Hpsd.

155

Hpsd.

Hpsd.

Hpsd.

Hpsd.

Hpsd.

Hpsd.

Hpsd.

Hpsd.

Hpsd.

Hpsd.

161

Hpsd.

Hpsd.

Hpsd.

Hpsd.

Hpsd.

Hpsd.

Hpsd.

166

171

Hpsd.

Hpsd.

Hpsd.

Hpsd.

Hpsd.

Hpsd.

Hpsd.

Hpsd.

Hpsd.

Hpsd.

176

Hpsd.

Hpsd.

Hpsd.

Hpsd.

Hpsd.

Hpsd.

181

Hpsd.

Hpsd.

Hpsd.

Hpsd.

Hpsd.

Hpsd.

Hpsd.

Hpsd.

184

Hpsd.

Hpsd.

Hpsd.

Hpsd.

Hpsd.

Hpsd.

Hpsd.

Hpsd.

187

Hpsd.

Hpsd.

Hpsd.

Hpsd.

Hpsd.

Hpsd.

Hpsd.

190

Hpsd.

Hpsd.

Hpsd.

Hpsd.

Hpsd.

Hpsd.

Hpsd.

193

Hpsd.

Hpsd.

Hpsd.

Hpsd.

Hpsd.

Hpsd.

Hpsd.

196

Hpsd.

Hpsd.

Hpsd.

Hpsd.

Hpsd.

Hpsd.

Hpsd.

202

Hpsd. {
 Hpsd. {
 Hpsd. {
 Hpsd. {
 Hpsd. {
 Hpsd. {
 Hpsd. {

208

211

Hpsd.

Hpsd.

Hpsd.

Hpsd.

Hpsd.

Hpsd.

Hpsd.

Hpsd.

214

Hpsd.

Hpsd.

Hpsd.

Hpsd.

Hpsd.

Hpsd.

Hpsd.

217

Hpsd.

Hpsd.

Hpsd.

Hpsd.

Hpsd.

Hpsd.

Hpsd.

220

Hpsd.

Hpsd.

Hpsd.

Hpsd.

Hpsd.

Hpsd.

Hpsd.

Hpsd.

226

229

Hpsd.

Hpsd.

Hpsd.

Hpsd.

Hpsd.

Hpsd.

Hpsd.

232

Hpsd.

Hpsd.

Hpsd.

Hpsd.

Hpsd.

Hpsd.

Hpsd.

Hpsd.

238

Hpsd.

Hpsd.

Hpsd.

Hpsd.

Hpsd.

Hpsd.

Hpsd.

241

Hpsd.

Hpsd.

Hpsd.

Hpsd.

Hpsd.

Hpsd.

Hpsd.

244

Hpsd.

Hpsd.

Hpsd.

Hpsd.

Hpsd.

Hpsd.

Hpsd.

[illegible]

250

Hpsd.

Hpsd.

Hpsd.

Hpsd.

Hpsd.

252

Hpsd.

Hpsd.

Hpsd.

Hpsd.

Hpsd.

Hpsd.

Hpsd.

Hpsd.

255

Hpsd.

Hpsd.

Hpsd.

Hpsd.

Hpsd.

257

Hpsd.

Hpsd.

Hpsd.

Hpsd.

Hpsd.

Hpsd.

Hpsd.

Hpsd.

259

Hpsd.

Hpsd.

Hpsd.

Hpsd.

Hpsd.

Hpsd.

Hpsd.

Harpsichord

♩ = 120,000000

5

10

17

21

(C) John Sankey 1998
(C) John Sankey 1998

26

3

30

3

36

3

40

44

50

54

59

63

67

99

103

103

107

108

109

110

111

111

112

113

114

115

115

116

117

118

119

119

153

158

164

171

174

178

182

186

191

195

199

204

208

212

216

220

224

V.S.

227

230

234

238

242

246

250

253

256

259

Harpsichord

♩ = 120,000000

30 **11**

44 **45** **19**

45 **19**

110 **11**

124

129 **3** **3**

134

(C) John Sankey 1998
(C) John Sankey 1998

137

142

5 18

5 18

168

57

57

229

3

233

237

241

244

19

Harpsichord

♩ = 120,000000

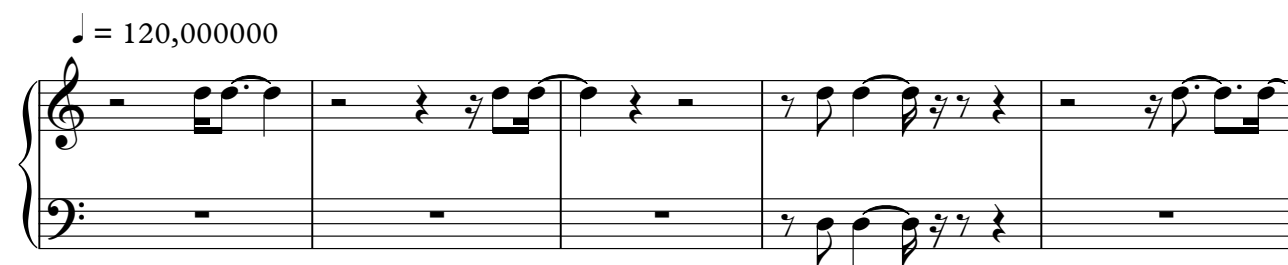

6

12

18

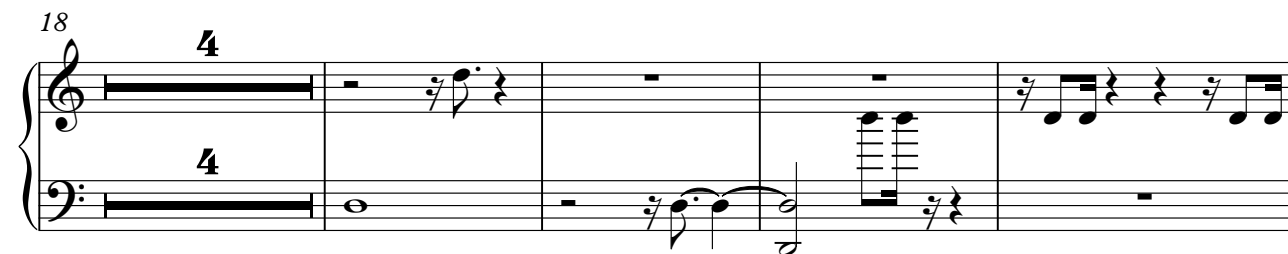

26

32

(C) John Sankey 1998
(C) John Sankey 1998

37

41

46

51

55

60

64

68

73

77

81

85

89

93

V.S.

97

97

101

101

105

105

109

109

114

114

118

118

10

10

131

12

12

147

2

3

154

2

161

168

3

176

2

181

185

189

193

194

198

199

204

207

208

211

212

216

217

218

219

220

221

222

223

224

3

5

5

[illegible]

259

5

Downloaded from [MusicNotesLib.com](https://www.musicnoteslib.com) Perfect notes and guitar tabs searcher

33

37

42

47

52

57

63

67

71

75

78

88

92

95

99

103

106

110

114

118

124

129

136

144

151

155

194

197

200

203

207

211

V.S.

215

2

2

221

3

225

8

8

236

8

239

3

242

3

Harpsichord

9

246

249

253

256

259

Harpsichord

♩ = 120,000000

26 8

26 8

37 20 2

62 16 3

83 6 6

93 17 2

115 10 3

131 3

139 3

(C) John Sankey 1998
(C) John Sankey 1998

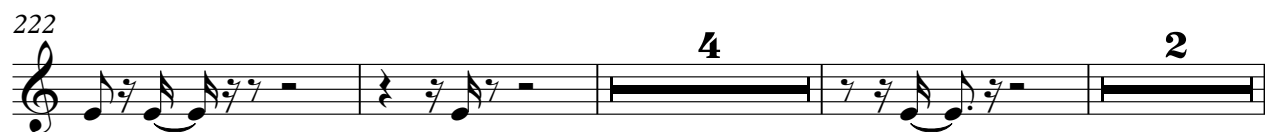

Harpsichord

♩ = 120,000000

(C) John Sankey 1998
(C) John Sankey 1998

37

41

46

53

59

64

69

73

Example 10

76

81

4

4

92

3

3

98

102

103

104

105

106

V.S.

107

2

2

112

2

116

2

120

4

4

128

2

133

2

137

141

146

151

157

164

171

178

182

186

190

194

198

203

221

228

231

234

237

V.S.

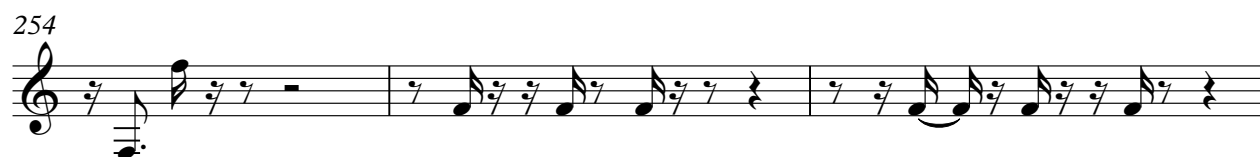

Harpsichord

♩ = 120,000000

20

25

33

4

64

16

83

88

93

20

117

54

173

32

(C) John Sankey 1998
(C) John Sankey 1998

2

Harpsichord

207

213

219

Harpsichord

♩ = 120,000000

(C) John Sankey 1998
(C) John Sankey 1998

33

37

43

48

56

60

64

67

71

75

78

81

81

85

85

89

93

93

98

[illegible]

106

109

112

116

120

125

129

135

141

148

153

158

164

169

174

180

184

188

192

V.S.

196

200

204

207

210

212

216

219

223

225

228

232

236

241

242 243 244 245

246

250

250

254

258

259

260

4

4

Harpsichord

♩ = 120,000000

10

20

29

37

40

(C) John Sankey 1998
(C) John Sankey 1998

V.S.

44

6

6

54

2

2

60

4

4

4

4

71

75

3

2

2

80

4

4

88

10

10

101

105

5

5

113

3

3

119

4

126

4

2

182

188

192

196

199

225

225

226

227

228

[illegible]

233

234

235

236

237

240

240

243

246

250

253

256

258

Harpsichord

♩ = 120,000000

14 6 3

24 5 3

32 25

60 2 12 12

77 2 2

83

(C) John Sankey 1998
(C) John Sankey 1998

88

92

95

115

123

132

143

161 **10**

175 **9** **2**

188 **16** **2**

208 **3** **3**

214

218

222 **29** **29**

4

Harpsichord

253

Harpsichord

♩ = 120,000000

(C) John Sankey 1998
(C) John Sankey 1998

73

77

2

2

3

[illegible]

88

93 

100

104

112

119

129

135

139

148

153

167 **10**

182 **3** **3**

188

191 **3**

195 **3**

199 **3**

202

207

211

215

219

221

228

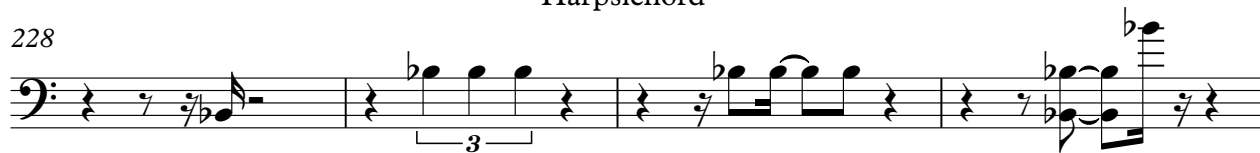

232

236

240

244

248

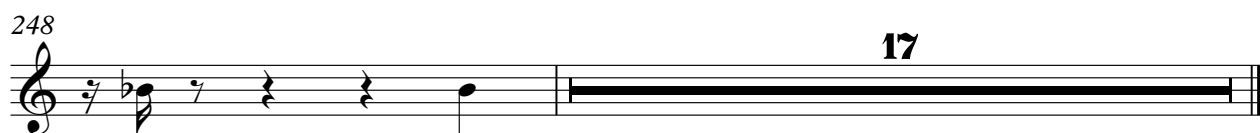

17

Harpsichord

♩ = 120,000000

(C) John Sankey 1998
(C) John Sankey 1998

118

10

10

132

12

2

149

154

3

3

162

7

7

173

2

2

180

2

185

17

