

♩ = 120,000000

Harpischord

Harpischord

Harpischord

Harpischord

Harpischord

Harpischord

Harpischord

Harpischord

Harpischord

Harpischord

Harpischord

♩ = 120,000000

(C) John Sankey 1998  
 (C) John Sankey 1998

4

Hpsd.

Hpsd.

Hpsd.

Hpsd.

Hpsd.

Hpsd.

Hpsd.

Hpsd.

10

Hpsd.

Hpsd.

Hpsd.

Hpsd.

Hpsd.

Hpsd.

Hpsd.

Hpsd.

13

19

23

Hpsd.

Hpsd.

Hpsd.

Hpsd.

Hpsd.

Hpsd.

Hpsd.

Hpsd.

26

Hpsd.

Hpsd.

Hpsd.

Hpsd.

Hpsd.

Hpsd.

Hpsd.

Hpsd.

Hpsd.

Hpsd.

38

Hpsd.

Hpsd.

Hpsd.

Hpsd.

Hpsd.

Hpsd.

Hpsd.

41

Hpsd.

Hpsd.

Hpsd.

Hpsd.

Hpsd.

Hpsd.

Hpsd.

Hpsd.

Hpsd.

Hpsd.

Hpsd.

47

Hpsd.

Hpsd.

Hpsd.

Hpsd.

Hpsd.

Hpsd.

Hpsd.

Hpsd.

Hpsd.

Hpsd.

50

Hpsd.

Hpsd.

Hpsd.

Hpsd.

Hpsd.

Hpsd.

Hpsd.

Hpsd.

Hpsd.

Hpsd.

57

60

Hpsd.

Hpsd.

Hpsd.

Hpsd.

Hpsd.

Hpsd.

Hpsd.

Hpsd.

Hpsd.

Hpsd.

63

Hpsd.

Hpsd.

Hpsd.

Hpsd.

Hpsd.

Hpsd.

Hpsd.

Hpsd.

66

69

Hpsd.

Hpsd.

Hpsd.

Hpsd.

Hpsd.

Hpsd.

Hpsd.

Hpsd.

72

Hpsd.

Hpsd.

Hpsd.

Hpsd.

Hpsd.

Hpsd.

Hpsd.

75

78

Hpsd.

Hpsd.

Hpsd.

Hpsd.

Hpsd.

Hpsd.

Hpsd.

Hpsd.

Detailed description of the musical score: The score is for guitar and is divided into eight systems. Each system contains a treble clef staff and a bass clef staff. The notation is primarily guitar-specific, using slash notation for fretted notes and chord symbols. The first system (measure 78) features a complex arpeggiated pattern in the treble staff and a bass line. The second system continues with similar patterns. The third system shows a change in the bass line. The fourth system has a more active treble staff. The fifth system includes a triplet of eighth notes in the treble staff. The sixth system features a melodic line in the treble and a bass line. The seventh system has a more complex treble staff with many slurs. The eighth system concludes with a final chord in the treble and a bass line.

81

Hpsd.

Hpsd.

Hpsd.

Hpsd.

Hpsd.

Hpsd.

Hpsd.

84

Hpsd. 

Hpsd. 

Hpsd. 

Hpsd. 

Hpsd. 

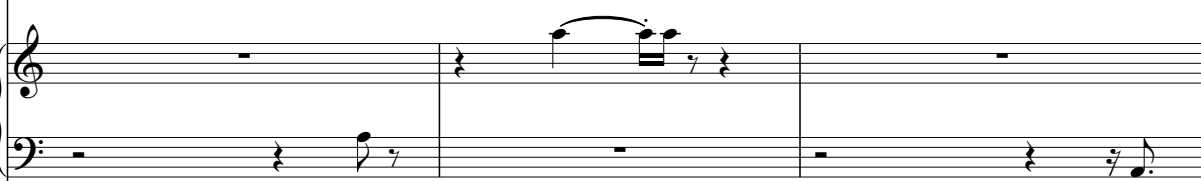
Hpsd. 

Hpsd. 

87

90

Hpsd.

Hpsd.

Hpsd.

Hpsd.

Hpsd.

Hpsd.

Hpsd.

93

Hpsd.

Hpsd.

Hpsd.

Hpsd.

Hpsd.

Hpsd.

Hpsd.

Detailed description of the musical score: The score is for guitar and is divided into seven systems. Each system contains two staves, a treble clef staff on top and a bass clef staff on the bottom. Measure 93: The first system shows a treble staff with a whole rest and a bass staff with a quarter note G2, followed by a quarter note F2, and a quarter note E2. The second system shows a treble staff with a quarter note G4, a quarter note F4, and a quarter note E4, with a triplet of eighth notes G4, F4, E4. The third system shows a treble staff with a quarter note G4, a quarter note F4, and a quarter note E4, with a triplet of eighth notes G4, F4, E4. The fourth system shows a treble staff with a quarter note G4, a quarter note F4, and a quarter note E4, with a triplet of eighth notes G4, F4, E4. The fifth system shows a treble staff with a quarter note G4, a quarter note F4, and a quarter note E4, with a triplet of eighth notes G4, F4, E4. The sixth system shows a treble staff with a quarter note G4, a quarter note F4, and a quarter note E4, with a triplet of eighth notes G4, F4, E4. The seventh system shows a treble staff with a quarter note G4, a quarter note F4, and a quarter note E4, with a triplet of eighth notes G4, F4, E4.

96

Hpsd.

Hpsd.

Hpsd.

Hpsd.

Hpsd.

Hpsd.

Hpsd.

Hpsd.

3

99

Hpsd.

Hpsd.

Hpsd.

Hpsd.

Hpsd.

Hpsd.

Hpsd.

Hpsd.

102

108

Hpsd.

Hpsd.

Hpsd.

Hpsd.

Hpsd.

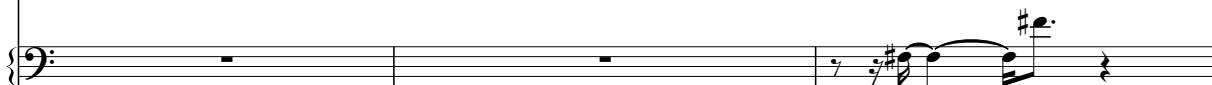

Hpsd.

Hpsd.

Hpsd.

111

Hpsd.

Hpsd.

Hpsd.

Hpsd.

Hpsd.

Hpsd.

Hpsd.

Hpsd.

114

Hpsd.

Hpsd.

Hpsd.

Hpsd.

Hpsd.

Hpsd.

119

Hpsd.

Hpsd.

Hpsd.

Hpsd.

Hpsd.

Hpsd.

123

Hpsd.

Hpsd.

Hpsd.

Hpsd.

Hpsd.

Hpsd.

Hpsd.

Hpsd.

Hpsd.

Hpsd.

127

132

Hpsd.

Hpsd.

Hpsd.

Hpsd.

Hpsd.

Hpsd.

142

146

Hpsd.

Hpsd.

Hpsd.

Hpsd.

Hpsd.

Hpsd.

Hpsd.

Hpsd.

155

Hpsd.

Hpsd.

Hpsd.

Hpsd.

Hpsd.

Hpsd.

Hpsd.

Hpsd.

Hpsd.

Hpsd.

Hpsd.

Hpsd.

Hpsd.

Hpsd.

Hpsd.

163

Hpsd.

Hpsd.

Hpsd.

Hpsd.

Hpsd.

Hpsd.

Hpsd.

Hpsd.

167

170

Hpsd.

Hpsd.

Hpsd.

Hpsd.

Hpsd.

Hpsd.

Hpsd.

Hpsd.

174

Hpsd.

Hpsd.

Hpsd.

Hpsd.

Hpsd.

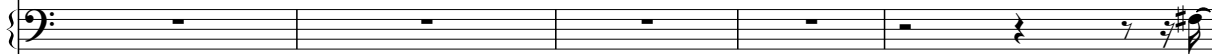

Hpsd.

Hpsd.

Hpsd.

179

Hpsd.

Hpsd.

Hpsd.

Hpsd.

Hpsd.

Hpsd.

182

Hpsd.

Hpsd.

Hpsd.

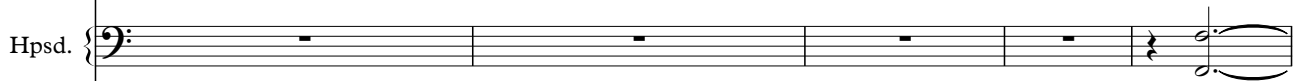

Hpsd.

Hpsd.

Hpsd.

Hpsd.

187

Hpsd. 

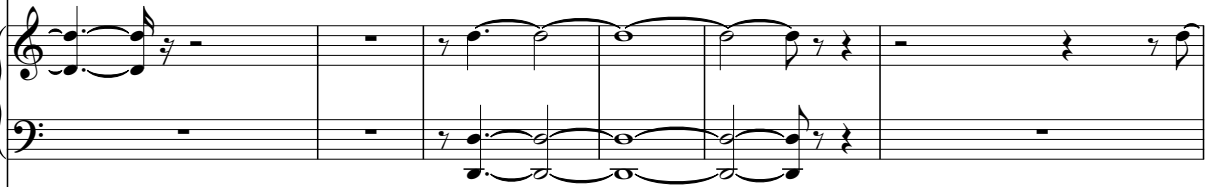
Hpsd. 

Hpsd. 

Hpsd. 

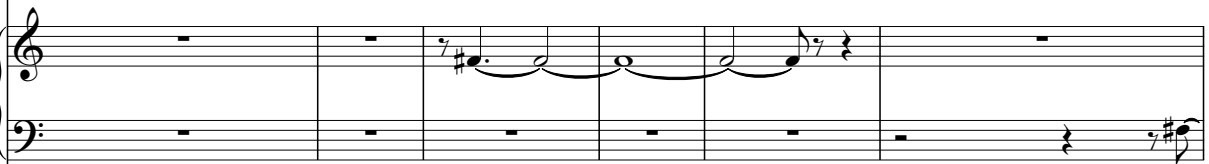
Hpsd. 

Hpsd. 

Hpsd. 

Hpsd. 

200

204

Hpsd.

Hpsd.

Hpsd.

Hpsd.

Hpsd.

Hpsd.

Hpsd.

Hpsd.

Hpsd.

Hpsd.

207

Hpsd. 

Hpsd. 

Hpsd. 

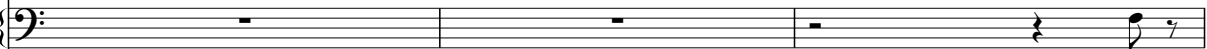
Hpsd. 

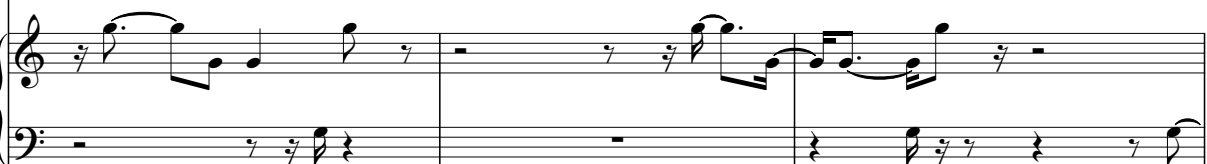
Hpsd. 

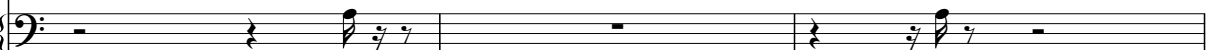
Hpsd. 

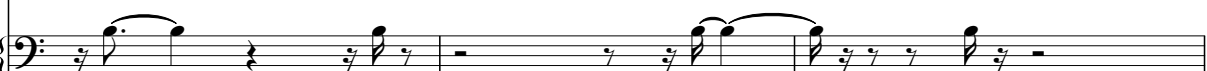
Hpsd. 

210

Hpsd.

Hpsd.

Hpsd.

Hpsd.

Hpsd.

Hpsd.

Hpsd.

Hpsd.

Hpsd.

Hpsd.

213

216

Hpsd.

Hpsd.

Hpsd.

Hpsd.

Hpsd.

Hpsd.

Hpsd.

222

Hpsd.

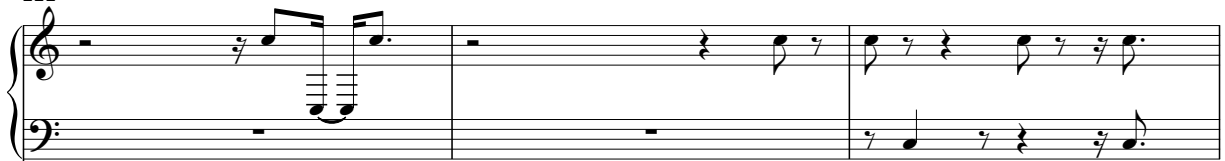

Hpsd.

Hpsd.

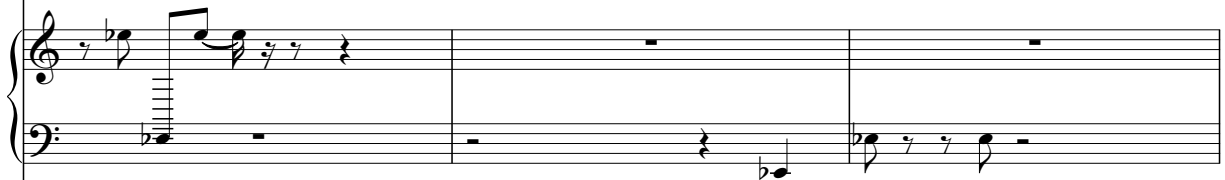

Hpsd.

Hpsd.

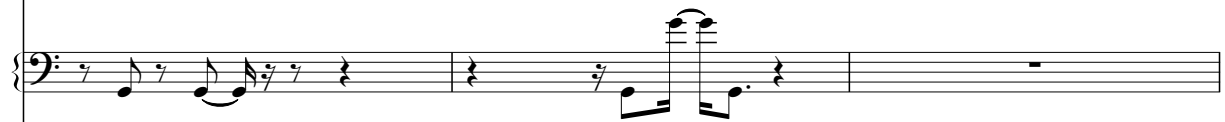

Hpsd.

Hpsd.

225

Hpsd.

Hpsd.

Hpsd.

Hpsd.

Hpsd.

Hpsd.

Hpsd.

228

231

Hpsd.

Hpsd.

Hpsd.

Hpsd.

Hpsd.

Hpsd.

Hpsd.

Hpsd.

234

237

Hpsd.

Hpsd.

Hpsd.

Hpsd.

Hpsd.

Hpsd.

Hpsd.

Hpsd.

240

243

Hpsd.

Hpsd.

Hpsd.

Hpsd.

Hpsd.

Hpsd.

Hpsd.

246

252

Hpsd.

Hpsd.

Hpsd.

Hpsd.

Hpsd.

Hpsd.

Hpsd.

255

Hpsd.

Hpsd.

Hpsd.

Hpsd.

Hpsd.

Hpsd.

258

Hpsd.

Hpsd.

Hpsd.

Hpsd.

Hpsd.

Hpsd.

Hpsd.

261

264

270

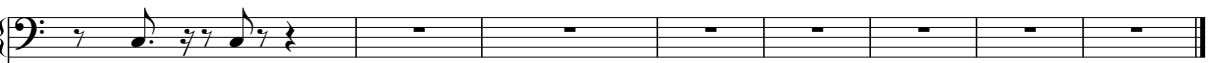
Hpsd. 

Hpsd. 

Hpsd. 

Hpsd. 

Hpsd. 

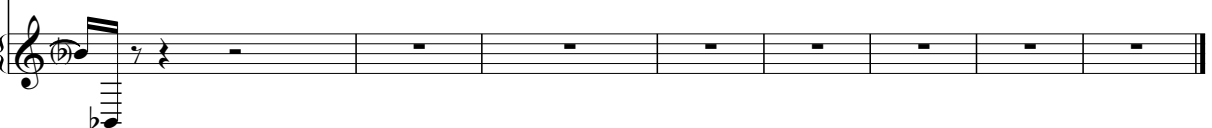
Hpsd. 

# Harpisichord

♩ = 120,000000

(C) John Sankey 1998  
(C) John Sankey 1998

29

34

39

47

57

61

Harpsichord

95

99

103

107

111

114

122

126

3

2

2

133

138

143

148

151

155

3

3

162

166

10

10

179

184

2

2

5

5

195

200

205

209

215

220

224

228

232

3

239

244

249

253

257

261

4

268

272

7

# Harpisichord

♩ = 120,000000

(C) John Sankey 1998  
(C) John Sankey 1998

2

# Harpsichord

236

**44**

# Harpisichord

♩ = 120,000000

5

10

14

18

22

(C) John Sankey 1998  
(C) John Sankey 1998

28

32

36

40

45

49

54

58

62

67

71

76

79

Harpsichord

124

129

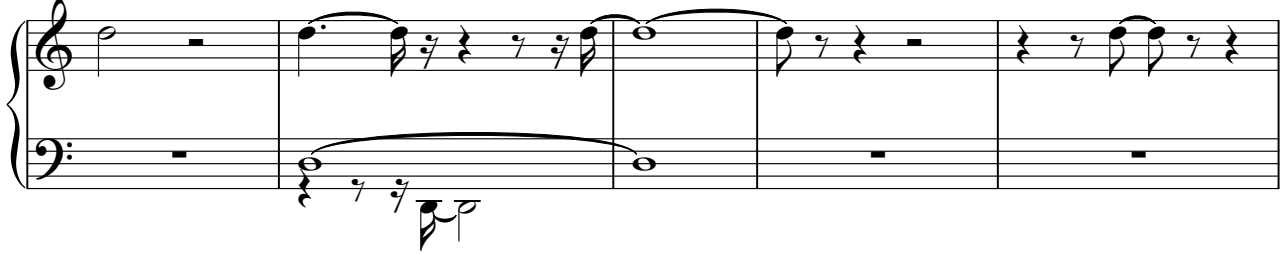

134

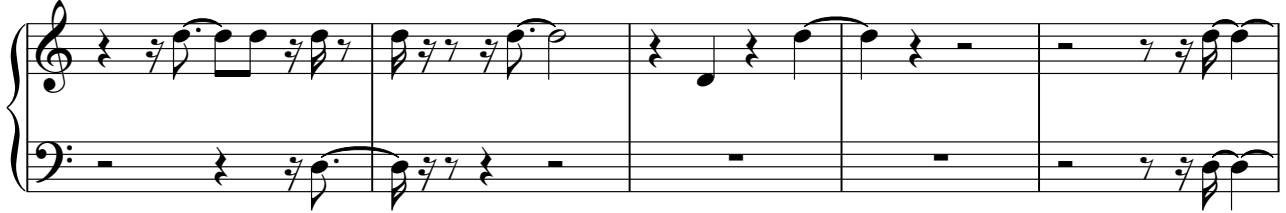

139

145

150

155

197

201

206

211

214

244

249

253

258

263

267

270

V.S.

10

Harpisichord

272

# Harpisichord

♩ = 120,000000

(C) John Sankey 1998  
(C) John Sankey 1998

2

Harpisichord

34

38

43

58

63

68

73

78

82

85

89

93

97

102

107

112

119

124

128

135

140

145

151

155

159

164

167

6

Harpichord

187

196

205

209

216

221

226

234

240

245

250

254

260

8

Harpsichord

268

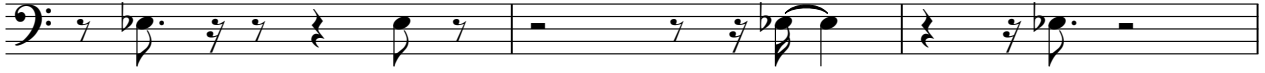

271

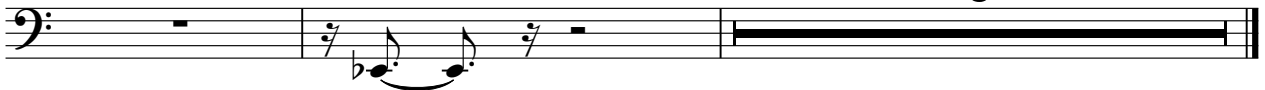

# Harpichord

♩ = 120,000000

(C) John Sankey 1998  
(C) John Sankey 1998

43

48

52

61

105

113

147

169

175

193

212

220

236

267

# Harpisichord

♩ = 120,000000

(C) John Sankey 1998  
(C) John Sankey 1998

34

38

42

46

50

54

58

63

73

76

80

84

V.S.

88

92

96

100

106

120

126

8

8

138

2

2

145

4

4

153

3

161

2

164

2

2

169

174

179

197

204

211

216

234

238

243

248

251

255

V.S.

259

# Harpisichord

♩ = 120,000000

(C) John Sankey 1998  
(C) John Sankey 1998

59

65

70

105

111

116

131

13

13

148

18

9

18

9

178

182

4

4

191

197

11

11

212

219

223

226

232

266

271

# Harpichord

♩ = 120,000000

5

9

13

17

19

(C) John Sankey 1998  
(C) John Sankey 1998

22

25

28

32

36

41

45

50

55

60

64

68

72

74

78

82

87

91

95

99

104

108

112

115

119

124

129

134

140

145

150

157

162

166

171

174

179

183

189

195

199

204

209

213

217

222

225

229

233

238

242

247

252

259

263

268

272

# Harpisichord

♩ = 120,000000

(C) John Sankey 1998  
(C) John Sankey 1998

# Harpisichord

♩ = 120,000000

6

10

15

20

25

(C) John Sankey 1998  
(C) John Sankey 1998

29

33

38

42

45

50

55

60

65

69

73

77

81

V.S.

86

91

95

99

103

107

111

114

10

10

127

13

13

144

2

2

151

14

167

2

207

212

217

220

224

228

232

3

3

239

244

248

252

257

3

264

Harpsichord

269

272

# Harpichord

♩ = 120,000000

5

9

13

17

21

(C) John Sankey 1998  
(C) John Sankey 1998

V.S.

25

29

34

38

41

45

51

58

62

66

69

71

Harpsichord

74

78

82

86

90

94

98

102

106

109

113

118

128

143

4

152

157

5

166

2

174

2

181

186

6

3

195

199

203

205

212

216

219

223

228

232

235

240

244

247

252

256

262

266

270

272

# Harpisichord

♩ = 120,000000

42 3 3

51 3

58 62 62

123 5 5

133

139 6

148 11

(C) John Sankey 1998  
(C) John Sankey 1998

161

166

**2** **36**

**2** **36**

207

211

**48**

261

**18**

**18**