

♩ = 120,000000

Harpisichord

Harpisichord

Harpisichord

Harpisichord

Harpisichord

Harpisichord

Harpisichord

Harpisichord

Harpisichord

Harpisichord

♩ = 120,000000

(C) John Sankey 1998
 (C) John Sankey 1998

4

Hpsd.

Hpsd.

Hpsd.

Hpsd.

Hpsd.

Hpsd.

Hpsd.

Hpsd.

Hpsd.

Hpsd.

7

10

Hpsd.

Hpsd.

Hpsd.

Hpsd.

Hpsd.

Hpsd.

13

16

19

Hpsd.

Hpsd.

Hpsd.

Hpsd.

Hpsd.

Hpsd.

Hpsd.

23

Hpsd.

Hpsd.

Hpsd.

Hpsd.

Hpsd.

Hpsd.

Hpsd.

Hpsd.

Hpsd.

Hpsd.

26

32

Hpsd.

Hpsd.

Hpsd.

Hpsd.

Hpsd.

Hpsd.

35

39

Hpsd.

Hpsd.

Hpsd.

Hpsd.

Hpsd.

Hpsd.

Hpsd.

Hpsd.

Hpsd.

Hpsd.

42

45

Hpsd.

Hpsd.

Hpsd.

Hpsd.

Hpsd.

Hpsd.

Hpsd.

Hpsd.

Hpsd.

48

54

57

60

Hpsd.

Hpsd.

Hpsd.

Hpsd.

Hpsd.

Hpsd.

Hpsd.

63

Hpsd.

Hpsd.

Hpsd.

Hpsd.

Hpsd.

Hpsd.

Hpsd.

66

69

72

Hpsd.

Hpsd.

Hpsd.

Hpsd.

Hpsd.

Hpsd.

Hpsd.

78

84

88

Hpsd.

Hpsd.

Hpsd.

Hpsd.

Hpsd.

Hpsd.

Hpsd.

Hpsd.

Hpsd.

97

101

106

109

Hpsd.

Hpsd.

Hpsd.

Hpsd.

Hpsd.

Hpsd.

Hpsd.

114

120

Hpsd.

Hpsd.

Hpsd.

Hpsd.

Hpsd.

Hpsd.

Hpsd.

Hpsd.

Hpsd.

Hpsd.

123

Hpsd.

Hpsd.

Hpsd.

Hpsd.

Hpsd.

Hpsd.

Hpsd.

Hpsd.

126

Hpsd.

Hpsd.

Hpsd.

Hpsd.

Hpsd.

Hpsd.

Hpsd.

132

Hpsd.

Hpsd.

Hpsd.

Hpsd.

Hpsd.

Hpsd.

Hpsd.

135

138

Hpsd.

Hpsd.

Hpsd.

Hpsd.

Hpsd.

Hpsd.

Hpsd.

141

Hpsd. 

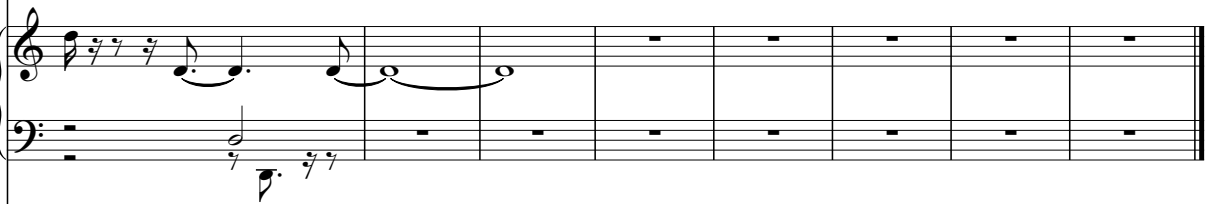
Hpsd. 

Hpsd. 

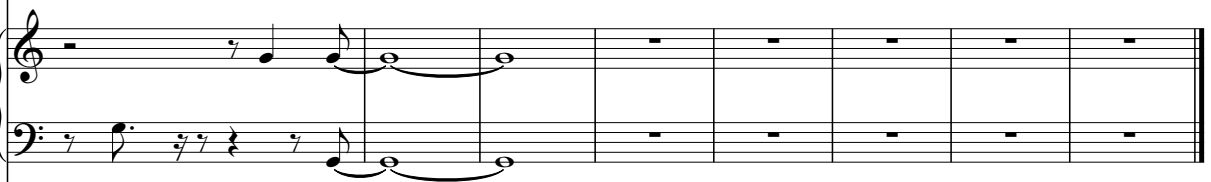
Hpsd. 

Hpsd. 

Hpsd. 

Harpisichord

♩ = 120,000000

8

13

17

20

25

6

9

41

10

(C) John Sankey 1998
(C) John Sankey 1998

53

2

2

59

3

3

63

3

68

72

76

4

4

84

2 3

2 3

93

3

3

100

4

4

108

5

118

121

125

129

133

137

140

Harpisichord

♩ = 120,000000

(C) John Sankey 1998
(C) John Sankey 1998

43

48

55

90

110

114

121

129

Harpsichord

♩ = 120,000000

5

9

12

15

19

(C) John Sankey 1998
(C) John Sankey 1998

V.S.

23

12

39

43

48

2

2

53

2

2

3

58

62

66

70

74

78

91

96

106

109

112

116

120

125

128

132

136

140

Harpisichord

♩ = 120,000000

23

27

33 6 10

51 32

86 9

98

101 17 17

(C) John Sankey 1998
(C) John Sankey 1998

120

125

Harpisichord

♩ = 120,000000

6

10

13

18

(C) John Sankey 1998
(C) John Sankey 1998

23

28

32

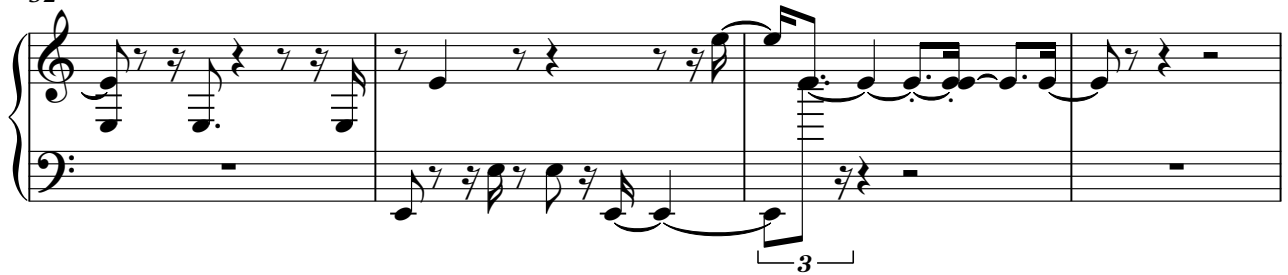

36

41

45

49

53

56

60

63

107

112

116

120

123

127

131

6

Harpsichord

135

139

Harpisichord

♩ = 120,000000

92

96

100

6 **41**

6 **41**

(C) John Sankey 1998
(C) John Sankey 1998

Harpsichord

♩ = 120,000000

7

11

15

(C) John Sankey 1998
(C) John Sankey 1998

20

25

29

33

38

42

46

50

56

60

64

68

72

76

84

89

94

101

109

113

117

121

124

129

132

136

2

140

7

Harpichord

♩ = 120,000000

4

8

12

16

20

3

(C) John Sankey 1998
(C) John Sankey 1998

V.S.

24

28

31

34

39

45

53

3

3

60

3

64

3

68

3

72

3

75

3

78

84

98

104

108

111

115

120

123

127

131

134

V.S.

138

141

Harpisichord

♩ = 120,000000

45 5

45 5

53

39 39

95

51 51

(C) John Sankey 1998
(C) John Sankey 1998

Harpisichord

♩ = 120,000000

6

11

16

20

(C) John Sankey 1998
(C) John Sankey 1998

26

30

34

39

52

56

59

64

68

73

77

114

117

121

124

129

131

134

138

140

Harpisichord

♩ = 120,000000

37

37

42

49

47

49

99

49

(C) John Sankey 1998
(C) John Sankey 1998

Harpichord

♩ = 120,000000

(C) John Sankey 1998
(C) John Sankey 1998

53

58

62

66

70

72

75

80

87

92

96

101

106

110

114

119

122

125

128

133

137

140
