

♩ = 120,000000

Harpsichord

Harpsichord

Harpsichord

Harpsichord

Harpsichord

Harpsichord

Harpsichord

Harpsichord

Harpsichord

Harpsichord

♩ = 120,000000

Harpsichord

(C) John Sankey 1998  
(C) John Sankey 1998

4

Hpsd.

Hpsd.

Hpsd.

Hpsd.

Hpsd.

Hpsd.

Hpsd.

Hpsd.

Hpsd.

Hpsd.

Hpsd.

7

Hpsd.

Hpsd.

Hpsd.

Hpsd.

Hpsd.

Hpsd.

Hpsd.

Hpsd.

Hpsd.

Hpsd.

Hpsd.

Hpsd.

Hpsd.

Hpsd.

Hpsd.

Hpsd.

Hpsd.

Hpsd.

Hpsd.

Hpsd.

13

Hpsd.

Hpsd.

Hpsd.

Hpsd.

Hpsd.

Hpsd.

Hpsd.

Hpsd.

Hpsd.

16

Hpsd.

Hpsd.

Hpsd.

Hpsd.

Hpsd.

Hpsd.

Hpsd.

Hpsd.

Hpsd.

Hpsd.

Hpsd.

Hpsd.

Hpsd.

Hpsd.

Hpsd.

Hpsd.

Hpsd.

Hpsd.

Hpsd.

Hpsd.

Hpsd.

Hpsd.

Hpsd.

Hpsd.

Hpsd.

25

Hpsd.

Hpsd.

Hpsd.

Hpsd.

Hpsd.

Hpsd.

Hpsd.

Hpsd.

28

Hpsd.

Hpsd.

Hpsd.

Hpsd.

Hpsd.

Hpsd.

Hpsd.

Hpsd.

Hpsd.

Hpsd.

Hpsd.

31

Hpsd.

Hpsd.

Hpsd.

Hpsd.

Hpsd.

Hpsd.

Hpsd.

Hpsd.

Hpsd.

Hpsd.

Hpsd.

34

37

43

Hpsd.

Hpsd.

Hpsd.

Hpsd.

Hpsd.

Hpsd.

Hpsd.

Hpsd.

Hpsd.

52

55

58

Hpsd.

Hpsd.

Hpsd.

Hpsd.

Hpsd.

Hpsd.

Hpsd.

Hpsd.

61

Hpsd.

Hpsd.

Hpsd.

Hpsd.

Hpsd.

Hpsd.

Hpsd.

Hpsd.

Hpsd.

Hpsd.

64

- Measure 64:**
- Measure 65:**
- Measure 66:**

70

Hpsd.

Hpsd.

Hpsd.

Hpsd.

Hpsd.

Hpsd.

Hpsd.

Hpsd.

Hpsd.

Hpsd.

73

79

Hpsd.

85

Hpsd.

Hpsd.

Hpsd.

Hpsd.

Hpsd.

Hpsd.

Hpsd.

Hpsd.

Hpsd.

Hpsd.

Hpsd.

Hpsd.

Hpsd.

Hpsd.

Hpsd.

Hpsd.

Hpsd.

Hpsd.

Hpsd.

Hpsd.

Hpsd.

91

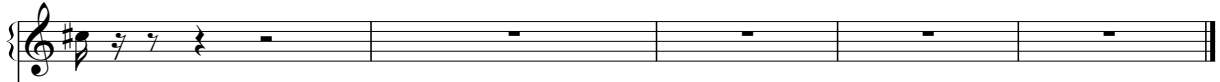
Hpsd. 

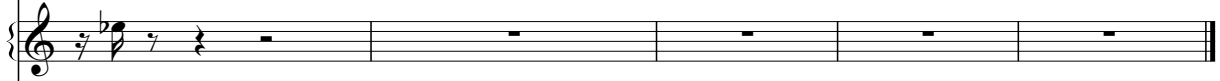
Hpsd. 

Hpsd. 

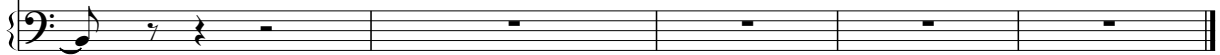
Hpsd. 

# Harpsichord

♩ = 120,000000

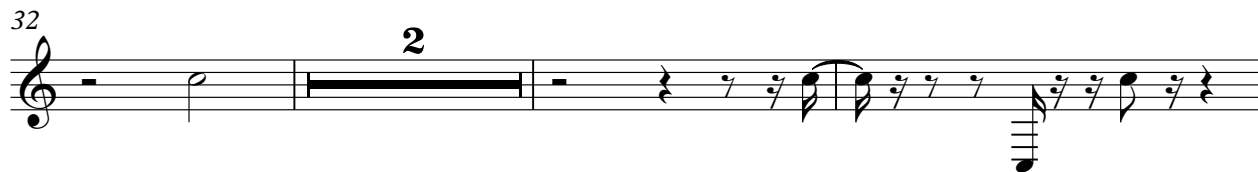
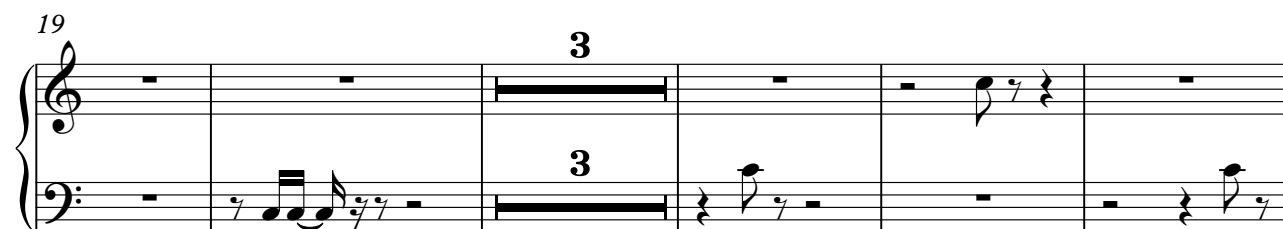
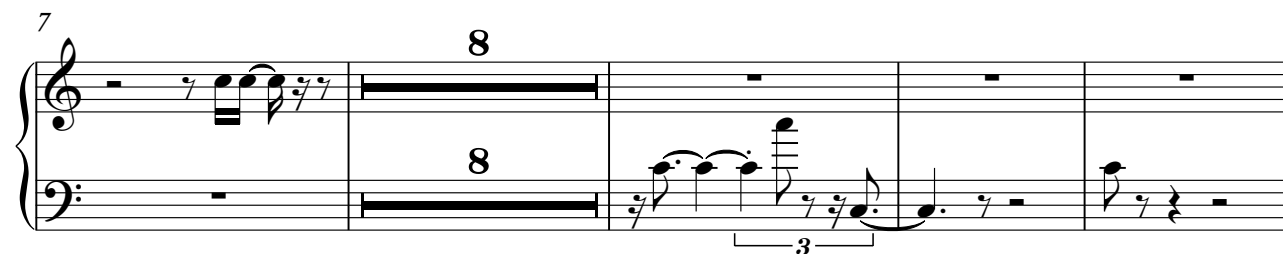

(C) John Sankey 1998  
(C) John Sankey 1998

42

51

56

73

79

86

91

# Harpsichord

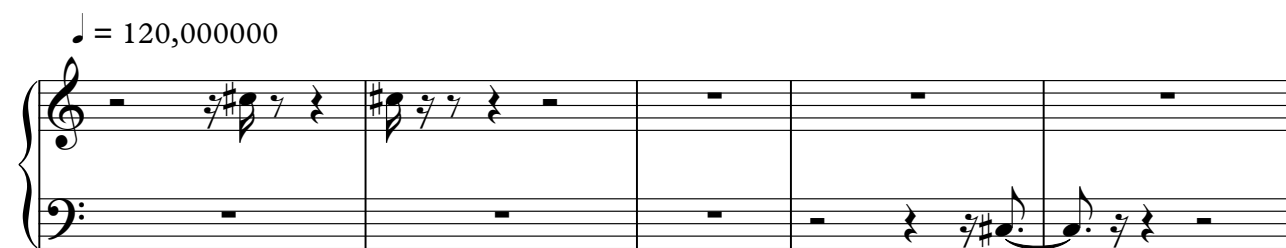

(C) John Sankey 1998  
(C) John Sankey 1998

78

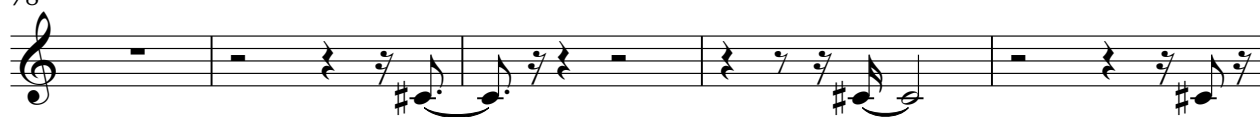

83

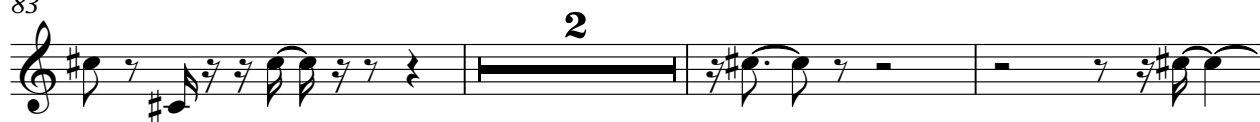

88

# Harpsichord

♩ = 120,000000

2 2 2 2

8

3 3

15

11 11

29

3

36

2 2

(C) John Sankey 1998  
(C) John Sankey 1998

# Harpsichord

3

79

5 5 10 10

# Harpsichord

♩ = 120,000000

2 2

8

4 4 4 4 3 3

21

25

2 2

31

3

37

10 10

(C) John Sankey 1998  
(C) John Sankey 1998

51

2 8

64

2

70

2

76

2

82

2

87

2

90

4

# Harpsichord

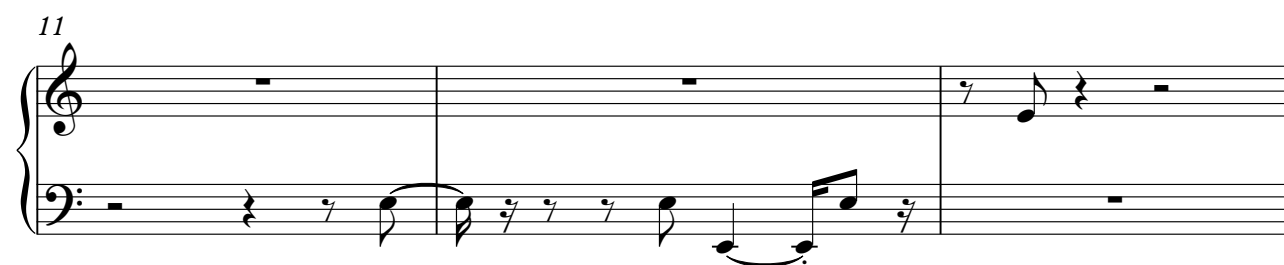
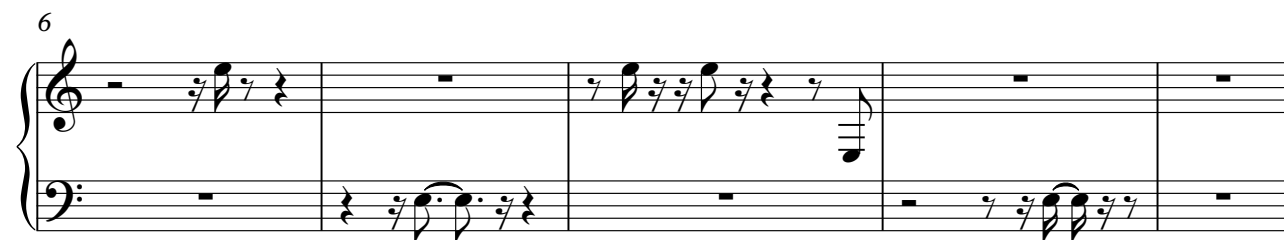

(C) John Sankey 1998  
(C) John Sankey 1998

17

21

25

30

34

39

44

50

55

59

62

67

72

V.S.

76

81

86

90

## Harpsichord

♩ = 120,000000

[illegible]

39

51

4 6

64

3

70 24

(C) John Sankey 1998  
(C) John Sankey 1998

# Harpsichord

$\text{♩} = 120,000000$

2

7

11

17

21

25

2

2

(C) John Sankey 1998  
(C) John Sankey 1998

30

35

41

44

52

57

60

63

2

2

69

74

78

2

2

84

3

89

5

5

# Harpsichord

♩ = 120,000000

7

13

18

22

25

(C) John Sankey 1998  
(C) John Sankey 1998

30

36

41

45

50

59

65

2

71

2

2

77

2

82

3

87

6

# Harpsichord

♩ = 120,000000

(C) John Sankey 1998  
(C) John Sankey 1998

56

56

60

60

65

65

70

70

74

74

86

86

# Harpsichord

♩ = 120,000000

6

13

20

24

27

(C) John Sankey 1998  
(C) John Sankey 1998

32

32

36

36

42

42

46

46

52

52

63

63

70

74

77

82

86

89

# Harpsichord

♩ = 120,000000

(C) John Sankey 1998  
(C) John Sankey 1998

50

3

3

57

b

b

b

61

2

2

67

9

79

2

2

85

b

7

## Harpsichord

♩ = 120,000000

120,000000

2

2

7

12

Example 12

17

17

21

Example 10 (continued)

25

(C) John Sankey 1998  
(C) John Sankey 1998

V.S.

29

36

42

48

53

57

61

66

70

74

78

83

4

## Harpsichord

87

90

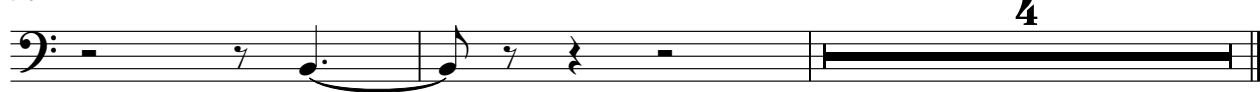

4