

♩ = 120,000000

Harpsichord

Harpsichord

Harpsichord

Harpsichord

Harpsichord

Harpsichord

Harpsichord

Harpsichord

Harpsichord

Harpsichord

Harpsichord

Harpsichord

♩ = 120,000000

Harpsichord

(C) John Sankey 1998
(C) John Sankey 1998

8

Hpsd.

Hpsd.

Hpsd.

Hpsd.

Hpsd.

Hpsd.

Hpsd.

Hpsd.

11

Hpsd.

Hpsd.

Hpsd.

Hpsd.

Hpsd.

Hpsd.

Hpsd.

14

17

20

23

Hpsd.

Hpsd.

Hpsd.

Hpsd.

Hpsd.

Hpsd.

Hpsd.

Hpsd.

26

Hpsd.

Hpsd.

Hpsd.

Hpsd.

Hpsd.

Hpsd.

Hpsd.

39

Hpsd.

Hpsd.

Hpsd.

Hpsd.

Hpsd.

Hpsd.

Hpsd.

Hpsd.

43

Hpsd.

Hpsd.

Hpsd.

Hpsd.

Hpsd.

Hpsd.

Hpsd.

Hpsd.

Hpsd.

Hpsd.

50

Hpsd.

Hpsd.

Hpsd.

Hpsd.

Hpsd.

Hpsd.

Hpsd.

54

Hpsd.

Hpsd.

Hpsd.

Hpsd.

Hpsd.

Hpsd.

Hpsd.

Hpsd.

57

Hpsd.

Hpsd.

Hpsd.

Hpsd.

Hpsd.

Hpsd.

Hpsd.

Hpsd.

Hpsd.

Hpsd.

60

Hpsd.

Hpsd.

Hpsd.

Hpsd.

Hpsd.

Hpsd.

Hpsd.

Hpsd.

Hpsd.

Hpsd.

63

Hpsd.

Hpsd.

Hpsd.

Hpsd.

Hpsd.

Hpsd.

Hpsd.

Hpsd.

Hpsd.

Hpsd.

66

Hpsd.

Hpsd.

Hpsd.

Hpsd.

Hpsd.

Hpsd.

Hpsd.

Hpsd.

Hpsd.

Hpsd.

Hpsd.

69

Hpsd.

Hpsd.

Hpsd.

Hpsd.

Hpsd.

Hpsd.

Hpsd.

Hpsd.

Hpsd.

Hpsd.

Hpsd.

Hpsd.

72

Hpsd.

Hpsd.

Hpsd.

Hpsd.

Hpsd.

Hpsd.

Hpsd.

Hpsd.

Hpsd.

Hpsd.

76

Hpsd.

Hpsd.

Hpsd.

Hpsd.

Hpsd.

Hpsd.

Hpsd.

Hpsd.

79

Hpsd.

Hpsd.

Hpsd.

Hpsd.

Hpsd.

Hpsd.

Hpsd.

Hpsd.

Hpsd.

Hpsd.

Hpsd.

Hpsd.

82

89

92

Hpsd.

Hpsd.

Hpsd.

Hpsd.

Hpsd.

Hpsd.

Hpsd.

Hpsd.

98

Hpsd.

Hpsd.

Hpsd.

Hpsd.

Hpsd.

Hpsd.

Hpsd.

Hpsd.

101

Hpsd.

Hpsd.

Hpsd.

Hpsd.

Hpsd.

Hpsd.

Hpsd.

104

Hpsd.

Hpsd.

Hpsd.

Hpsd.

Hpsd.

Hpsd.

Hpsd.

107

110

Hpsd.

Hpsd.

Hpsd.

Hpsd.

Hpsd.

Hpsd.

Hpsd.

113

Hpsd.

Hpsd.

Hpsd.

Hpsd.

Hpsd.

Hpsd.

Hpsd.

Hpsd.

116

119

Hpsd.

Hpsd.

Hpsd.

Hpsd.

121

Hpsd.

Hpsd.

Hpsd.

Hpsd.

Harpsichord

♩ = 120,000000

5

9

14

18

22

John Sankey 1998
(C) John Sankey 1998

V.S.

26

29

34

44

49

53

57

61

65

70

75

80

83

87

91

95

99

104

108

112

116

119

Harpichord

♩ = 120,000000

30

30

35

39

43

9

9

57

2

2

63

2

2

(C) John Sankey 1998
(C) John Sankey 1998

Harpichord

♩ = 120,000000

(C) John Sankey 1998
(C) John Sankey 1998

31

36

41

46

51

55

89

93

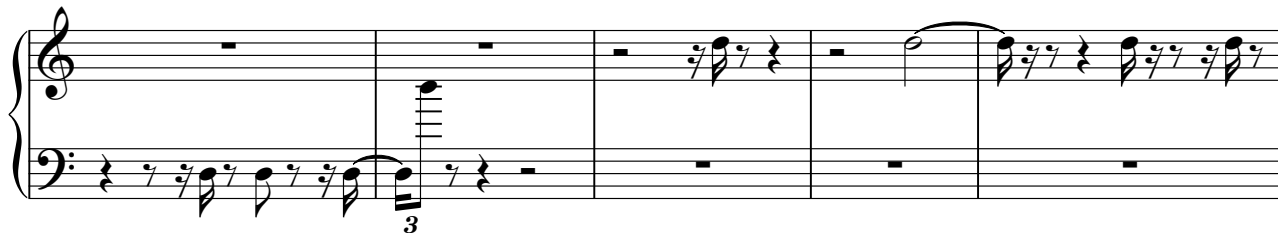

98

102

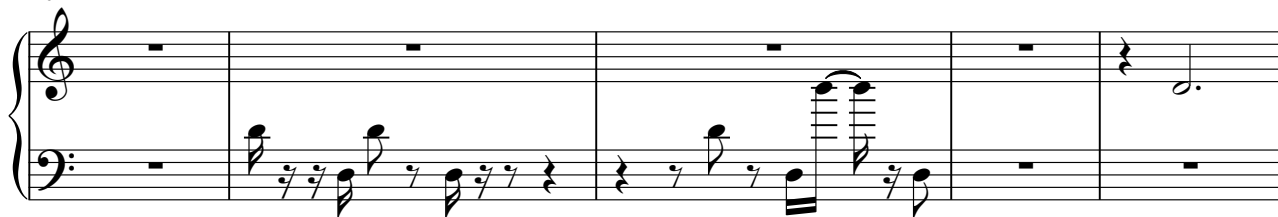

107

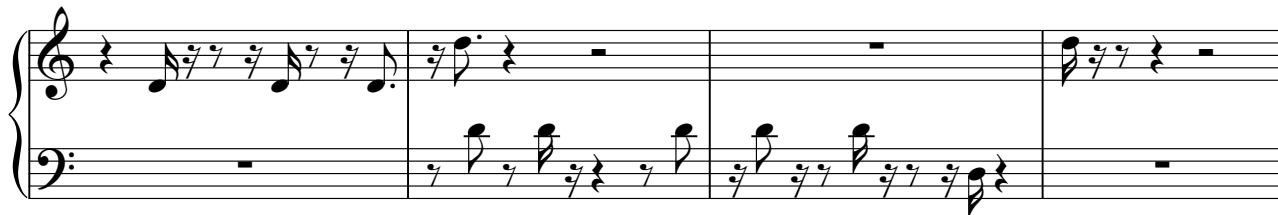

111

116

Harpisichord

♩ = 120,000000

(C) John Sankey 1998
(C) John Sankey 1998

68

73

83

88

94

109

Harpsichord

♩ = 120,000000

(C) John Sankey 1998
(C) John Sankey 1998

31

31

36

36

41

41

45

45

50

50

55

55

Harpisichord

♩ = 120,000000

5

9

13

16

(C) John Sankey 1998
(C) John Sankey 1998

60

64

68

72

77

81

85

89

93

97

102

106

111

116

120

Harpisichord

♩ = 120,000000

32 8

44 2 2

50

55 6 5 6 5 3

69 8 8

81 42 42

(C) John Sankey 1998
(C) John Sankey 1998

Harpsichord

♩ = 120,000000

(C) John Sankey 1998
(C) John Sankey 1998

Harpisichord

29

2

35

40

46

9

59

64

68

3

73

101

105

110

115

119

Harpisichord

♩ = 120,000000

35

45

50

53

(C) John Sankey 1998
(C) John Sankey 1998

2

Harpsichord

60

64

68

73

78

82

8

36

Harpisichord

♩ = 120,000000

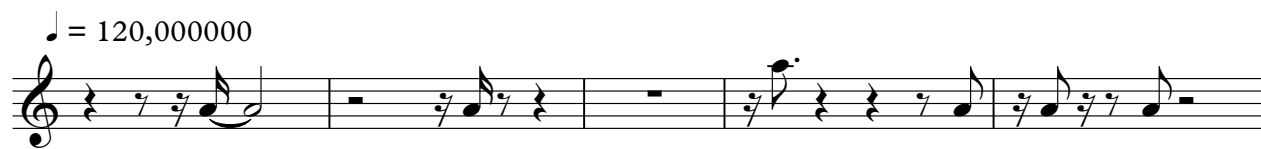

6

11

16

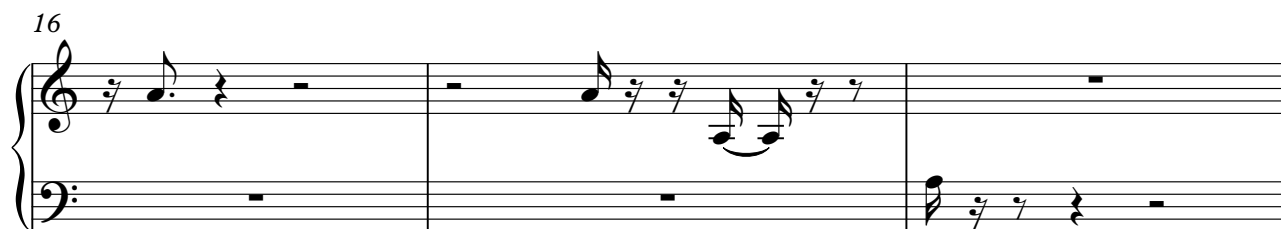

19

(C) John Sankey 1998
(C) John Sankey 1998

23

27

30

34

39

43

48

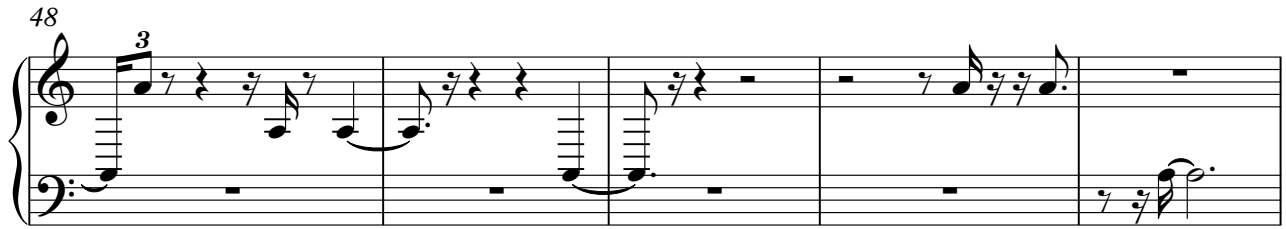

53

57

61

81

86

91

95

99

104

108

112

116

119

Harpisichord

♩ = 120,000000

(C) John Sankey 1998
(C) John Sankey 1998

25

3

31

8

43

2

9

57

62

66

2

Harpisichord

3

72

77

82

6

91

96

104

108

2

2

4

Harpsichord

113

117

Harpisichord

♩ = 120,000000

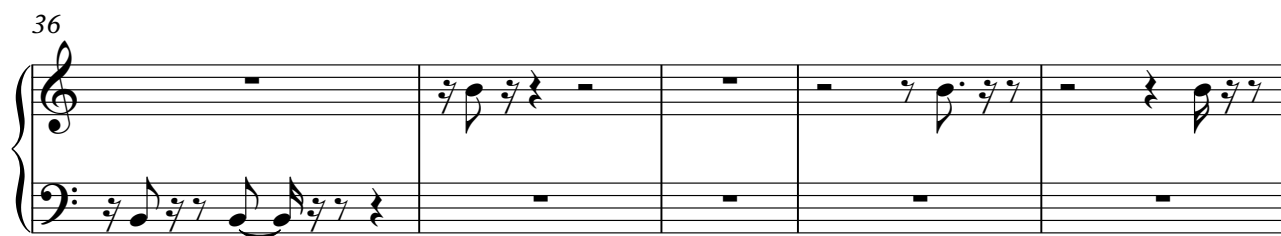

(C) John Sankey 1998
(C) John Sankey 1998

67

73

84

89

98
