

♩ = 120,000000

Harpsichord

Harpsichord

Harpsichord

Harpsichord

Harpsichord

Harpsichord

Harpsichord

Harpsichord

Harpsichord

Harpsichord

Harpsichord

Harpsichord

♩ = 120,000000

(C) John Sankey 1998  
(C) John Sankey 1998

4

Hpsd.

Hpsd.

Hpsd.

Hpsd.

Hpsd.

Hpsd.

Hpsd.

7

Hpsd.

Hpsd.

Hpsd.

Hpsd.

Hpsd.

Hpsd.

Hpsd.

Hpsd.

10

13

Hpsd.

Hpsd.

Hpsd.

Hpsd.

Hpsd.

Hpsd.

Hpsd.

Hpsd.

16

Hpsd.

Hpsd.

Hpsd.

Hpsd.

Hpsd.

Hpsd.

Hpsd.

19

Hpsd.

Hpsd.

Hpsd.

Hpsd.

Hpsd.

Hpsd.

Hpsd.

3

25

28

31

37

Hpsd.

Hpsd.

Hpsd.

Hpsd.

Hpsd.

Hpsd.

Hpsd.

Hpsd.

Hpsd.

Hpsd.

40

43

Hpsd.

Hpsd.

Hpsd.

Hpsd.

Hpsd.

Hpsd.

Hpsd.

Hpsd.

Hpsd.

46

Hpsd.

Hpsd.

Hpsd.

Hpsd.

Hpsd.

Hpsd.

Hpsd.

Hpsd.

Hpsd.

Hpsd.

Hpsd.

49

Hpsd.

Hpsd.

Hpsd.

Hpsd.

Hpsd.

Hpsd.

Hpsd.

Hpsd.

Hpsd.

Hpsd.

52

Hpsd.

Hpsd.

Hpsd.

Hpsd.

Hpsd.

Hpsd.

Hpsd.

Hpsd.

Hpsd.

Hpsd.

3

3

55

58

Hpsd.

Hpsd.

Hpsd.

Hpsd.

Hpsd.

Hpsd.

Hpsd.

61

Hpsd.

Hpsd.

Hpsd.

Hpsd.

Hpsd.

Hpsd.

64

67

70

Hpsd.

Hpsd.

Hpsd.

Hpsd.

Hpsd.

Hpsd.

Hpsd.

73

Hpsd.

Hpsd.

Hpsd.

Hpsd.

Hpsd.

Hpsd.

Hpsd.

79

82

Hpsd.

Hpsd.

Hpsd.

Hpsd.

Hpsd.

Hpsd.

Hpsd.

Hpsd.

Hpsd.

Hpsd.

85

88

Hpsd.

Hpsd.

Hpsd.

Hpsd.

Hpsd.

Hpsd.

Hpsd.

Hpsd.

91

Hpsd.

Hpsd.

Hpsd.

Hpsd.

Hpsd.

Hpsd.

Hpsd.

Hpsd.

94

Hpsd.

Hpsd.

Hpsd.

Hpsd.

Hpsd.

Hpsd.

Hpsd.

Hpsd.

97

Hpsd.

Hpsd.

Hpsd.

Hpsd.

Hpsd.

Hpsd.

Hpsd.

100

Hpsd.

# Harpsichord

♩ = 120,000000

(C) John Sankey 1998  
(C) John Sankey 1998

36

4

44

6

54

3

57

3

61

3

65

3

94

97

# Harpisichord

♩ = 120,000000

(C) John Sankey 1998  
(C) John Sankey 1998

2

Harpichord

83

88

# Harpsichord

♩ = 120,000000

5

10

14

18

22

(C) John Sankey 1998  
(C) John Sankey 1998

V.S.

26

30

36

48

51

56

61

65

70

74

77

81

86

91

94

97

# Harpisichord

♩ = 120,000000

28

28

32

4

39

43

48

6

25

80

4

20

4

20

(C) John Sankey 1998  
(C) John Sankey 1998

# Harpsichord

♩ = 120,000000

6

10

15

19

24

(C) John Sankey 1998  
(C) John Sankey 1998

V.S.

28

32

35

39

43

47

51

2

57

61

64

68

72

80

84

89

93

96

2

Harpisichord

87

93

# Harpsichord

♩ = 120,000000

6

10

14

18

21

(C) John Sankey 1998  
(C) John Sankey 1998

52

2 8

66

71

75

80

85

89

2 3

4

# Harpisichord

95

97

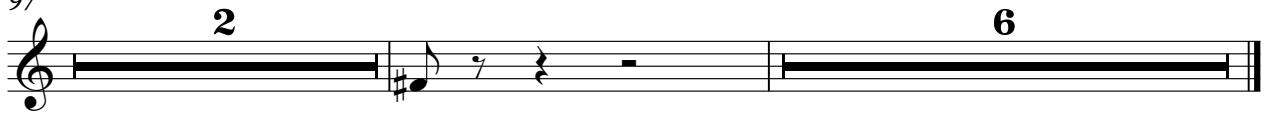

# Harpisichord

♩ = 120,000000

5

8

11

15

18

(C) John Sankey 1998  
(C) John Sankey 1998

V.S.

21

25

30

34

39

43

47

4

4

55

60

64

3

3

70

75

79

82

86

90

94

98

# Harpsichord

♩ = 120,000000

37 11

51

3 12 12

67

36 36

(C) John Sankey 1998  
(C) John Sankey 1998

# Harpisichord

♩ = 120,000000

(C) John Sankey 1998  
(C) John Sankey 1998

28

33

38

42

45

53

56

60

63

67

71

74

78

81

85

89

94

97

# Harpisichord

♩ = 120,000000

**46**

**46**

50

**54**

**54**

(C) John Sankey 1998  
(C) John Sankey 1998

# Harpisichord

♩ = 120,000000

6

12

16

20

23

(C) John Sankey 1998  
(C) John Sankey 1998

27

32

38

42

46

50

53

57

61

65

69

73

V.S.

77

80

85

89

93

96
