

Bach, Johann Sebastian - Fantasia and Fugue in Amin.

♩ = 80,000000

Manual Right

Manual Left

Pedal

2

Manual Right

Manual Left

Pedal

3

Manual Right

Manual Left

Pedal

4

Manual Right

Manual Left

Pedal

5

Manual Right

Manual Left

Pedal

6

Manual Right

Manual Left

Pedal

7

Manual Right

Manual Left

Pedal

8

Manual Right

Manual Left

Pedal

9

Manual Right

Manual Left

Pedal

10

Manual Right

Manual Left

Pedal

♩ = 120,000000

12

Manual Right

♩ = 120,000000

Manual Left

Pedal

14

Manual Right

Manual Left

16

Manual Right

Manual Left

18

Manual Right

Manual Left

20

Manual Right

Manual Left

22

Manual Right

Manual Left

24

Manual Right

Manual Left

Pedal

26

Manual Right

Manual Left

Pedal

Manual Right: Treble clef, key signature of one sharp (F#), eighth-note patterns. Manual Left: Treble and Bass clefs, eighth-note patterns. Pedal: Bass clef, whole notes with a slur.

28

Manual Right

Manual Left

Pedal

Manual Right: Treble clef, key signature of one sharp (F#), eighth-note patterns with triplets. Manual Left: Bass clef, eighth-note patterns. Pedal: Bass clef, whole notes with a slur.

30

Manual Right

Manual Left

Pedal

Manual Right: Treble clef, key signature of one sharp (F#), eighth-note patterns. Manual Left: Treble clef, eighth-note patterns. Pedal: Bass clef, whole notes with a slur.

32

Manual Right

Manual Left

Pedal

34

Manual Right

Manual Left

Pedal

35

Manual Right

Manual Left

Pedal

37

Manual Right

Manual Left

Pedal

39

Manual Right

Manual Left

Pedal

41

Manual Right

Manual Left

Pedal

43

Manual Right

Manual Left

Pedal

45

Manual Right

Manual Left

Pedal

47

Manual Right

Manual Left

Pedal

$\text{♩} = 120,000000$ $\text{♩} = 80,000000$

49

Manual Right

Manual Left

Pedal

$\text{♩} = 120,000000$

51

Manual Right

53

Manual Right

55

Manual Right

57

Manual Right

59

Manual Right

Manual Left

61

Manual Right

Manual Left

64

Manual Right

Manual Left

67

Manual Right

Manual Left

69

Manual Right

Manual Left

72

Manual Right

Manual Left

74

Manual Right

Manual Left

76

Manual Right

Manual Left

78

Manual Right

Manual Left

80

Manual Right

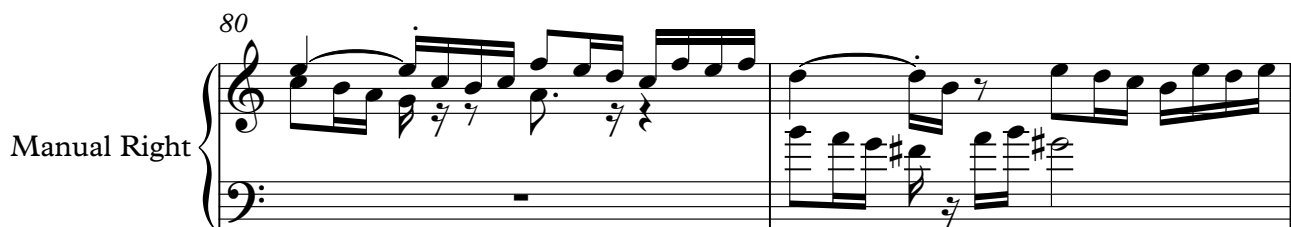

82

Manual Right

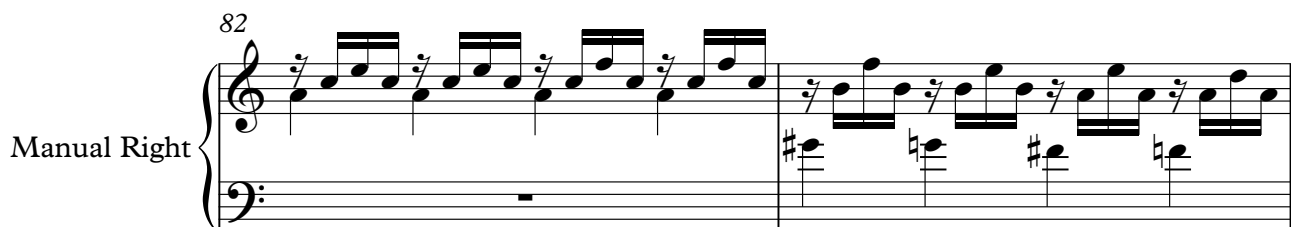

84

Manual Right

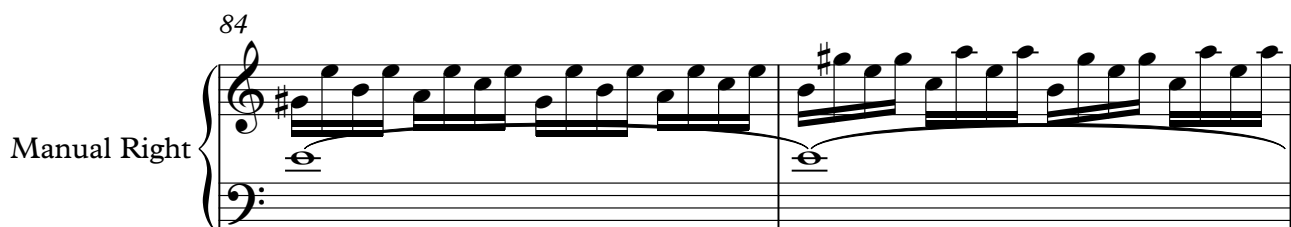

86

Manual Right

Manual Left

88

Manual Right

Manual Left

90

Manual Right

Manual Left

92

Manual Right

Manual Left

94

Manual Right

Manual Left

96

Manual Right

Manual Left

98

Manual Right

Manual Left

100

Manual Right

Manual Left

102

Manual Right

Manual Left

105

Manual Right

Manual Left

108

Manual Right

Manual Left

110

Manual Right

Manual Left

112

Manual Right

Manual Left

114

Manual Right

Manual Left

116

Manual Right

Manual Left

Pedal

118

Manual Right

Manual Left

Pedal

121

Manual Right

Manual Left

Pedal

123

Manual Right

Manual Left

Pedal

♩ = 100,000000

125

Manual Right

Manual Left

Pedal

126

Manual Right

Manual Left

Pedal

127

Manual Right

Manual Left

Pedal

128

Manual Right

Manual Left

Pedal

129

Manual Right

Manual Left

Pedal

130

Manual Right

Manual Left

Pedal

$\text{♩} = 80,000000$

132

Manual Right

Manual Left

Pedal

135

Manual Right

Manual Left

Pedal

136

Manual Right

Manual Left

Pedal

137

Manual Right

Manual Left

Pedal

138

Manual Right

Manual Left

Pedal

139

Manual Right

Manual Left

Pedal

140

Manual Right

Manual Left

Pedal

141

Manual Right

Manual Left

Pedal

142

Manual Right

Manual Left

Pedal

144

Manual Right

Manual Left

Pedal

147

Manual Right

Manual Left

Pedal

148

Manual Right

Manual Left

Pedal

149

Manual Right

Manual Left

Pedal

$\text{♩} = 89,999954$

150

Manual Right

Manual Left

Pedal

151

Manual Right

Manual Left

Pedal

152

Manual Right

Manual Left

Pedal

153

Manual Right

Manual Left

Pedal

154

Manual Right

Manual Left

Pedal

155

Manual Right

Manual Left

Pedal

26

156 ♩ = 80,000000

Manual Right

Manual Left

Pedal

157 ♩ = 72,000031

Manual Right

Manual Left

Pedal

♩ = 54,000004

Bach, Johann Sebastian - Fantasia and Fugue in Amin.

Manual Right

♩ = 80,000000

3

5

7

9

11

♩ = 120,000000

V.S.

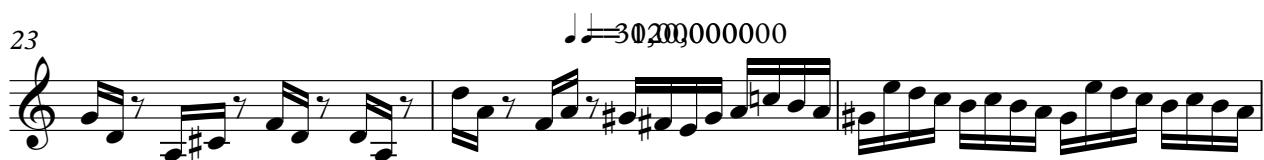

35

37

39

41

43

45

47

$\text{♩} = 120,000000 \text{ } \text{♩} = 80,000000 \text{ } \text{♩} = 120,000000$

50

53

55

57

60

64

69

73

76

79

82

84

86

88

91

94

96

99

102

106

110

113

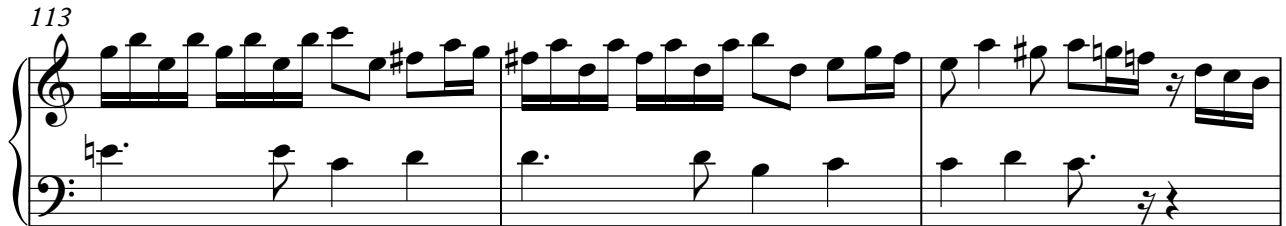

116

120

123

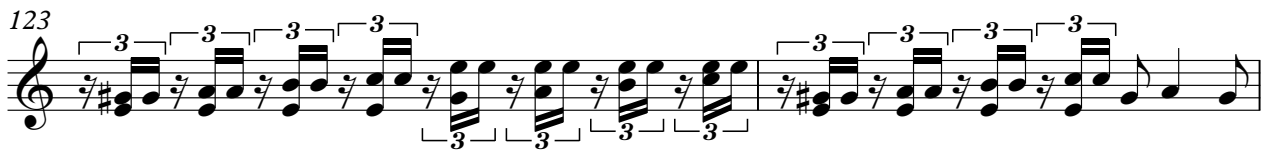

125

$\text{♩} = 100,000,000$

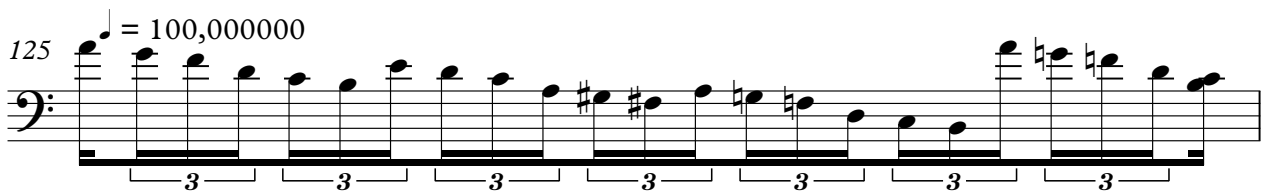

126

127

V.S.

129

131

135

137

138

139

141

143

147

149 = 89,999954

150

152

154

156 = 80,000000

157 = 72,000031 = 54,000004

Bach, Johann Sebastian - Fantasia and Fugue in Amin.

Manual Left

♩ = 80,000000

10

♩ = 120,000000

13

V.S.

16

19

22

♩ = 30, 20, 00000000

25

27

30

34

38

42

44

46

$\text{♩} = 120,000,000$

49

$\text{♩} = 120,000,000$

61

65

V.S.

69

72

76

88

93

98

102

106

112

117

122

125 ♩ = 100,000000

128

♩ = 80,000000

V.S.

131

135

137

139

141

144

148 $\text{♩} = 89,99954$

152

156 $\text{♩} = 80,000000$ $\text{♩} = 72,000031$ $\text{♩} = 54,000004$

Bach, Johann Sebastian - Fantasia and Fugue in Amin.

Pedal

♩ = 80,000000

9

♩ = 120,000000

♩ = 30,0000000

25

34

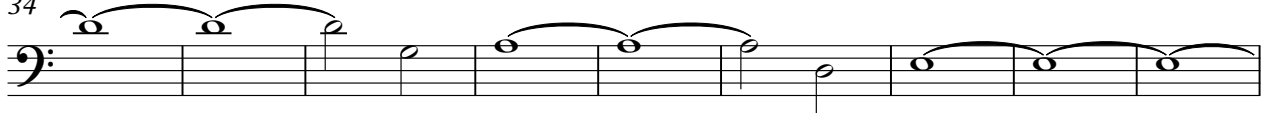

43

♩ = 20,0000000 ♩ = 120,000000

50

67

119

125

♩ = 100,000000

♩ = 80,000000

132

139

V.S.

2

Pedal

146

♩ = 89,999954

153

♩ = 80,000000 ♩ = 72,000031

♩ = 54,000004

