

Joe Satriani - Driving At Night

♩ = 187,008514

Batterie

Clean

rev cymb

SynthéG

synthéH

♩ = 187,008514

6

Batterie

Saturé

Clean

basse

SynthéG

synthéH

9

Batterie

Saturé

Clean

basse

SynthéG

synthéH

12

Batterie

Saturé

Clean

basse

SynthéG

synthéH

15

Batterie

Saturé

Clean

basse

SynthéG

synthéH

18

Batterie

Saturé

Clean

basse

SynthéG

synthéH

21

Batterie

Saturé

Clean

basse

SynthéG

synthéH

24

Batterie

Saturé

Clean

basse

SynthéG

synthéH

27

Batterie

Saturé

Clean

basse

SynthéG

synthéH

30

Batterie

Saturé

Clean

basse

SynthéG

synthéH

33

Batterie

Saturé

Clean

basse

SynthéG

synthéH

36

Batterie

Saturé

Clean

basse

SynthéG

synthéH

39

Batterie

Saturé

Clean

basse

SynthéG

synthéH

42

Batterie

Saturé

Clean

basse

SynthéG

synthéH

45

Batterie

Saturé

Clean

basse

SynthéG

synthéH

48

Batterie

Saturé

Clean

basse

SynthéG

synthéH

51

Batterie

Saturé

Clean

basse

SynthéG

54

Batterie

Saturé

Clean

basse

SynthéG

synthéH

57

Batterie

Saturé

Clean

basse

SynthéG

synthéH

60

Batterie

Saturé

Clean

basse

SynthéG

synthéH

63

Batterie

Saturé

Clean

basse

SynthéG

synthéH

66

Batterie

Saturé

Clean

basse

SynthéG

synthéH

69

Batterie

Saturé

Clean

basse

SynthéG

synthéH

72

Batterie

Saturé

Clean

basse

SynthéG

synthéH

75

Batterie

Saturé

Clean

basse

SynthéG

synthéH

78

Batterie

Saturé

Clean

basse

SynthéG

synthéH

81

Batterie

Saturé

Clean

basse

SynthéG

synthéH

84

Batterie

Saturé

Clean

basse

SynthéG

synthéH

87

Batterie

Saturé

Clean

basse

SynthéG

synthéH

90

Batterie

Saturé

Clean

basse

SynthéG

synthéH

93

Batterie

Saturé

Clean

basse

SynthéG

synthéH

96

Batterie

Saturé

Clean

basse

SynthéG

synthéH

99

Batterie

Saturé

Clean

basse

SynthéG

synthéH

102

Batterie

Saturé

Clean

basse

SynthéG

synthéH

105

Batterie

Saturé

Clean

basse

SynthéG

synthéH

108

Batterie

Saturé

Clean

basse

SynthéG

synthéH

111

Batterie

Saturé

Clean

basse

SynthéG

synthéH

114

Batterie

Saturé

Clean

basse

SynthéG

synthéH

117

Batterie

Saturé

Clean

basse

SynthéG

synthéH

120

Batterie

Saturé

Clean

basse

SynthéG

synthéH

123

Batterie

Saturé

Clean

basse

rev cymb

SynthéG

synthéH

126

Batterie

Saturé

Clean

basse

SynthéG

synthéH

129

Batterie

Saturé

Clean

basse

SynthéG

synthéH

132

Batterie

Saturé

Clean

basse

SynthéG

synthéH

135

Batterie

Saturé

Clean

basse

SynthéG

synthéH

138

Batterie

Saturé

Clean

basse

SynthéG

synthéH

141

Batterie

Saturé

Clean

basse

SynthéG

synthéH

144

Batterie

Saturé

Clean

basse

SynthéG

synthéH

147

Batterie

Saturé

Clean

basse

SynthéG

synthéH

150

Batterie

Saturé

Clean

basse

SynthéG

synthéH

153

Batterie

Saturé

Clean

basse

SynthéG

synthéH

156

Batterie

Saturé

Clean

basse

SynthéG

synthéH

159

Batterie

Saturé

Clean

basse

SynthéG

synthéH

162

Batterie

Saturé

Clean

basse

SynthéG

synthéH

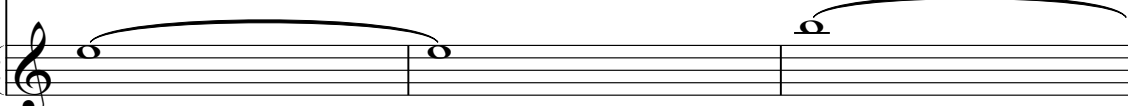

165

Batterie

Saturé

Clean

basse

rev cymb

SynthéG

synthéH

167

rev cymb

SynthéG

synthéH

Joe Satriani - Driving At Night

Batterie

♩ = 187,008514

4

7

11

15

19

23

27

31

35

39

V.S.

43

47

51

55

59

62

66

70

74

77

80

84

88

92

95

99

103

107

110

114

V.S.

118

122

125

128

132

136

140

144

148

152

Batterie

156

160

164

♩ = 187,008514

5

10

15

20

25

30

35

40

46

55

63

68

73

78

83

88

93

98

103

108

113

118

123

128

133

138

143

148

V.S.

4

Saturé

153

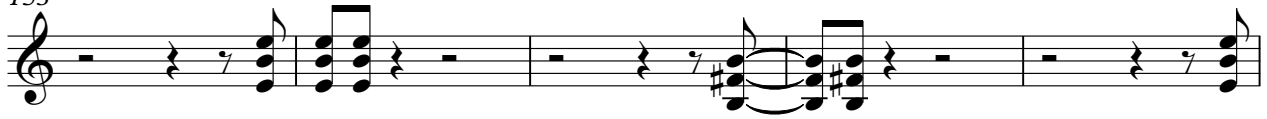

158

163

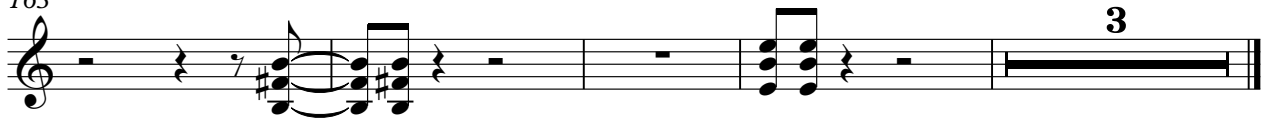

Joe Satriani - Driving At Night

Clean

♩ = 187,008514

5

10

15

20

25

30

35

40

45

54

V.S.

103

107

111

115

119

123

127

132

137

142

147

152

157

162

Joe Satriani - Driving At Night

basse

♩ = 187,008514

5

9

13

17

21

25

29

33

37

41

V.S.

45

49

53

57

61

65

69

73

77

81

85

89

93

97

101

105

109

113

117

121

V.S.

125

129

133

137

141

145

149

153

157

161

164

rev cymb

Joe Satriani - Driving At Night

♩ = 187,008514

3 **120**

126

39 **2**

♩ = 187,008514

10

19

28

37

46

55

64

73

82

V.S.

91

100

109

118

127

136

145

154

162

synthéH

Joe Satriani - Driving At Night

♩ = 187,008514

V.S.

99

108

117

126

135

144

153

162