

Bach, Johann Sebastian - Goldberg Variations

$\text{♩} = 50,000000$

2

10

Voice 1

Voice 2

Voice 3

Voice 4

12

Voice 1

Voice 2

Voice 3

Voice 4

16

Voice 1

Voice 2

Voice 3

Voice 4

19

Voice 1

Voice 3

Voice 4

22

Voice 1

Voice 2

Voice 3

Voice 4

25

Voice 1

Voice 2

Voice 3

Voice 4

28

Voice 1

Voice 2

Voice 4

31 ~~084~~ 084

Voice 1

Voice 3

Voice 4

34

Voice 1

Voice 4

37

Voice 1

Voice 4

40

Voice 1

Voice 4

43

Voice 1

Voice 4

46

Voice 1

Voice 4

49

Voice 1

Voice 4

52

Voice 1

Voice 4

55

Voice 1

Voice 4

58

Voice 1

Voice 4

61

Voice 1

Voice 4

64

Voice 1

Voice 2

Voice 4

249.2"  
65.400  
Variatio 2

$\text{♩} = 15.00000099954$

69

Voice 1

Voice 2

Voice 4

74

Voice 1

Voice 2

Voice 4

79

Voice 1

Voice 2

Voice 4

84

Voice 1

Voice 2

Voice 4

89

Voice 1

Voice 2

Voice 4

94

Voice 1

Voice 2

Voice 4

99

Voice 1

Voice 2

Voice 4

103

Voice 1

Voice 2

Voice 4

107

Voice 1

Voice 2

Voice 4

111

Voice 1

Voice 2

Voice 4

115

Voice 1

Voice 2

Voice 4

119

Voice 1

Voice 2

Voice 4

123

Voice 1

Voice 2

Voice 4

"15.5"  
129.1,00  
Variatio 3: Canone all'Unisuono  
♩ = 89,999954

127

Voice 1

Voice 2

Voice 4

130

Voice 1

Voice 2

Voice 4

131

Voice 1

Voice 2

Voice 4

132

Voice 1

Voice 2

Voice 4

133

Voice 1

Voice 2

Voice 4

134

Voice 1

Voice 2

Voice 4

135

Voice 1

Voice 2

Voice 4

136

Voice 1

Voice 2

Voice 4

138

Voice 1

Voice 2

Voice 4

139

Voice 1

Voice 2

Voice 4

140

Voice 1

Voice 2

Voice 4

141

Voice 1

Voice 2

Voice 4

142

Voice 1

Voice 2

Voice 4

143

Voice 1

Voice 2

Voice 4

144

Voice 1

Voice 2

Voice 4

145

Voice 1

Voice 4

146

Voice 1

Voice 2

Voice 4

147

Voice 1

Voice 2

Voice 4

148

Voice 1

Voice 2

Voice 4

149

Voice 1

Voice 2

Voice 4

150

Voice 1

Voice 2

Voice 4

151

Voice 1

Voice 2

Voice 4

152

Voice 1

Voice 2

Voice 4

153

Voice 1

Voice 4

154

Voice 1

Voice 2

Voice 4

155

Voice 1

Voice 2

Voice 4

156

Voice 1

Voice 2

Voice 4

157

Voice 1

Voice 2

Voice 4

158

Voice 1

Voice 2

Voice 4

159

Voice 1

Voice 2

Voice 4

160

Voice 1

Voice 2

Voice 3

Voice 4

629.0"  
162.1,00  
Variatio 4

$\text{♩} = 75,000000$

165

Voice 1

Voice 2

Voice 3

Voice 4

173

Voice 1

Voice 2

Voice 3

Voice 4

181

Voice 1

Voice 2

Voice 3

Voice 4

189

Voice 1

Voice 2

Voice 3

Voice 4

197

Voice 1

Voice 2

Voice 3

Voice 4

204

Voice 1

Voice 2

Voice 3

Voice 4

212

Voice 1

Voice 2

Voice 3

Voice 4

219

Voice 1

Voice 2

Voice 3

Voice 4

748.8"  
226.1,00  
Variatio 5

226

Voice 1

Voice 4

♩ = 109,999908

229

Voice 1

Voice 4

232

Voice 1

Voice 4

235

Voice 1

Voice 4

238

Voice 1

Voice 4

241

Voice 1

Voice 4

244

Voice 1

Voice 4

247

Voice 1

Voice 4

250

Voice 1

Voice 4

253

Voice 1

Voice 4

256

Voice 1

Voice 4

259

Voice 1

Voice 4

262

Voice 1

Voice 4

6

264

Voice 1

Voice 4

267

Voice 1

Voice 4

270

Voice 1

Voice 4

9'09.71  
275.1,00  
Variatio 6: Canone alla Seconda  
♩ = 120,000000

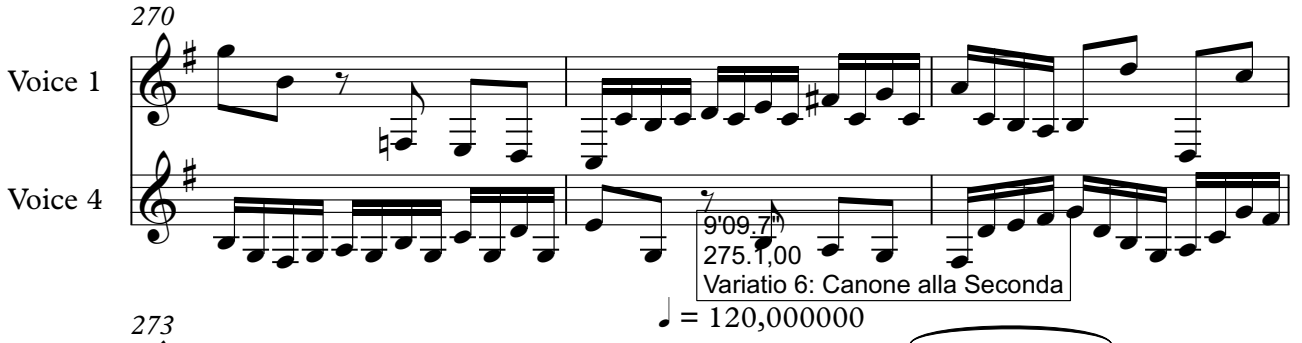

273

Voice 1

Voice 2

Voice 4

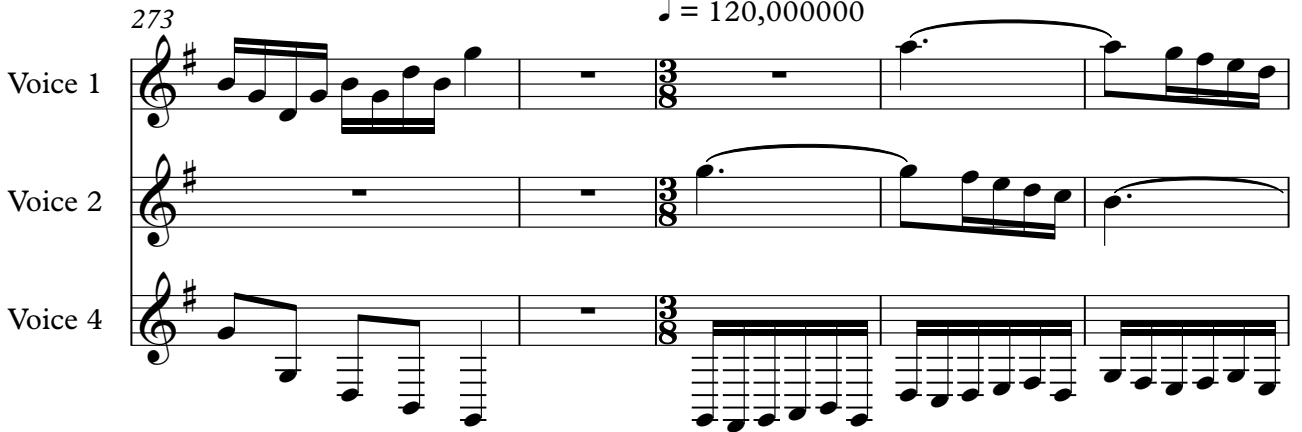

278

Voice 1

Voice 2

Voice 4

283

Voice 1

Voice 2

Voice 4

288

Voice 1

Voice 2

Voice 4

293

Voice 1

Voice 2

Voice 4

298

Voice 1

Voice 2

Voice 4

303

Voice 1

Voice 2

Voice 4

308

Voice 1

Voice 2

Voice 4

313

Voice 1

Voice 2

Voice 4

318

Voice 1

Voice 2

Voice 4

324

Voice 1

Voice 2

Voice 4

329

Voice 1

Voice 2

Voice 4

334

Voice 1

Voice 2

Voice 4

9'58.4"  
340.00  
Variatio 7

340

Voice 1

Voice 4

$\text{♩} = 80,000000$

342

Voice 1

Voice 4

345

Voice 1

Voice 4

348

Voice 1

Voice 4

351

Voice 1

Voice 4

355

Voice 1

Voice 4

359

Voice 1

Voice 4

362

Voice 1

Voice 4

366

Voice 1

Voice 4

♩ = 100,000000

369

Voice 1

Voice 4

3

3/4

373

Voice 1

Voice 4

376

Voice 1

Voice 4

379

Voice 1

Voice 4

382

Voice 1

Voice 4

385

Voice 1

Voice 4

6

388

Voice 1

Voice 4

391

Voice 1

Voice 4

393

Voice 1

Voice 4

396

Voice 1

Voice 4

398

Voice 1

Voice 4

400

Voice 1

Voice 4

♩ = 89,999954

403

Voice 1

Voice 4

406

Voice 1

Voice 2

Voice 4

409

Voice 1

Voice 2

Voice 4

411

Voice 1

Voice 2

Voice 4

434

Voice 3

Voice 4

437

Voice 1

Voice 3

Voice 4

440

Voice 1

Voice 2

Voice 3

Voice 4

443

Voice 1

Voice 2

Voice 3

Voice 4

461

Voice 1

Voice 4

464

Voice 1

Voice 2

Voice 4

467

Voice 1

Voice 2

Voice 4

469

Voice 1

Voice 2

Voice 4

471

Voice 1

Voice 2

Voice 3

Voice 4

474

Voice 1

Voice 2

Voice 3

Voice 4

477

Voice 1

Voice 4

480

Voice 1

Voice 2

Voice 4

483

Voice 1

Voice 2

Voice 4

485

Voice 1

Voice 2

Voice 4

488

Voice 1

Voice 2

Voice 3

Voice 4

15'06.0"  
494.1,00  
Variatio 11

$\text{♩} = 104,999924$

491

Voice 1

Voice 2

Voice 3

Voice 4

495

Voice 1

Voice 4

497

Voice 1

Voice 4

499

Voice 1

Voice 4

501

Voice 1

Voice 4

504

Voice 1

Voice 4

506

Voice 1

Voice 4

508

Voice 1

Voice 4

510

Voice 1

Voice 4

513

Voice 1

Voice 4

515

Voice 1

Voice 4

517

Voice 1

Voice 4

520

Voice 1

Voice 4

523

Voice 1

Voice 4

16'03.1"  
527.1,00  
Variatio 12: Canone alla Quarta

527

Voice 1

Voice 3

Voice 4

$\text{♩} = 85,000046$

530

Voice 1

Voice 3

Voice 4

533

Voice 1

Voice 3

Voice 4

536

Voice 1

Voice 3

Voice 4

539

Voice 1

Voice 3

Voice 4

541

Voice 1

Voice 3

Voice 4

544

Voice 1

Voice 3

Voice 4

547

Voice 1

Voice 3

Voice 4

550

Voice 1

Voice 3

Voice 4

553

Voice 1

Voice 3

Voice 4

556

Voice 1

Voice 3

Voice 4

559

Voice 1

Voice 3

Voice 4

562

Voice 1

Voice 3

Voice 4

564

Voice 1

Voice 3

Voice 4

566

Voice 1

Voice 3

Voice 4

568

Voice 1

Voice 3

Voice 4

570

Voice 1

Voice 3

Voice 4

572

Voice 1

Voice 3

Voice 4

575

Voice 1

Voice 3

Voice 4

578

Voice 1

Voice 3

Voice 4

580

Voice 1

Voice 3

Voice 4

582

Voice 1

Voice 3

Voice 4

584

Voice 1

Voice 3

Voice 4

586

Voice 1

Voice 3

Voice 4

588

Voice 1

Voice 3

Voice 4

18'20.8"  
592.1,00  
Variatio 13

$\text{♩} = 80,000000$

591

Voice 1

Voice 3

Voice 4

594

Voice 1

Voice 3

Voice 4

596

Voice 1

Voice 3

Voice 4

598

Voice 1

Voice 3

Voice 4

599

Voice 1

Voice 3

Voice 4

601

Voice 1

Voice 3

Voice 4

602

Voice 1

Voice 3

Voice 4

603

Voice 1

Voice 3

Voice 4

604

Voice 1

Voice 3

Voice 4

605

Voice 1

Voice 3

Voice 4

606

Voice 1

Voice 3

Voice 4

608

Voice 1

Voice 3

Voice 4

610

Voice 1

Voice 3

Voice 4

612

Voice 1

Voice 3

Voice 4

614

Voice 1

Voice 3

Voice 4

615

Voice 1

Voice 3

Voice 4

617

Voice 1

Voice 3

Voice 4

618

Voice 1

Voice 3

Voice 4

50

619

Voice 1

Voice 3

Voice 4

620

Voice 1

Voice 3

Voice 4

621

Voice 1

Voice 3

Voice 4

622

Voice 1

Voice 3

Voice 4

624

Voice 1

Voice 3

Voice 4

626

Voice 1

Voice 3

Voice 4

627

Voice 1

Voice 3

Voice 4

628

Voice 1

Voice 3

Voice 4

629

Voice 1

Voice 3

Voice 4

631

Voice 1

Voice 3

Voice 4

633

Voice 1

Voice 3

Voice 4

634

Voice 1

Voice 3

Voice 4

635

Voice 1

Voice 3

Voice 4

636

Voice 1

Voice 3

Voice 4

637

Voice 1

Voice 3

Voice 4

21'52.3"  
639.1,00  
Variatio 14  
♩ = 94,999992

639

Voice 1

Voice 4

641

Voice 1

Voice 4

643

Voice 1

Voice 4

646

Voice 1

Voice 4

648

Voice 1

Voice 4

650

Voice 1

Voice 4

652

Voice 1

Voice 4

653

Voice 1

Voice 4

655

Voice 1

Voice 4

657

Voice 1

Voice 4

659

Voice 1

Voice 4

662

Voice 1

Voice 4

664

Voice 1

Voice 4

666

Voice 1

Voice 4

668

Voice 1

Voice 4

22'55.4"  
672.1,00  
Variatio 15: Canone alla Quinta  
♩ = 28,000002

670

Voice 1

Voice 2

Voice 4

673

Voice 1

Voice 2

Voice 4

676

Voice 1

Voice 2

Voice 4

679

Voice 1

Voice 2

Voice 4

682

Voice 1

Voice 2

Voice 4

685

Voice 1

Voice 2

Voice 4

689

Voice 1

Voice 2

Voice 4

692

Voice 1

Voice 2

Voice 4

695

Voice 1

Voice 2

Voice 4

698

Voice 1

Voice 2

Voice 4

701

Voice 1

Voice 2

Voice 4

705

Voice 1

Voice 2

Voice 4

709

Voice 1

Voice 2

Voice 4

712

Voice 1

Voice 2

Voice 4

716

Voice 1

Voice 2

Voice 4

719

Voice 1

Voice 2

Voice 4

723

Voice 1

Voice 2

Voice 4

726

Voice 1

Voice 2

Voice 4

730

Voice 1

Voice 2

Voice 4

733

Voice 1

Voice 2

Voice 4

27'31.2"  
736.1,00  
Variatio 16: Ouverture

736 ♩ = 76,999977

Voice 1

Voice 2

Voice 4

738

Voice 1

Voice 2

Voice 4

740

Voice 1

Voice 2

Voice 4

741

Voice 1

Voice 2

Voice 4

742

Voice 1

Voice 2

Voice 4

743

Voice 1

Voice 2

Voice 4

745

Voice 1

Voice 2

Voice 4

747

Voice 1

Voice 2

Voice 4

748

Voice 1

Voice 2

Voice 4

749

Voice 1

Voice 2

Voice 4

750

Voice 1

Voice 2

Voice 4

751

Voice 1

Voice 2

Voice 4

753

Voice 2

Voice 4

755

Voice 1

Voice 2

Voice 4

757

Voice 1

Voice 2

Voice 4

758

Voice 1

Voice 2

Voice 4

759

Voice 1

Voice 2

Voice 4

761

Voice 1

Voice 2

Voice 4

763

Voice 1

Voice 2

Voice 4

764

Voice 1

Voice 2

Voice 4

765

Voice 1

Voice 2

Voice 4

766

Voice 1

Voice 2

Voice 4

768

Voice 1

Voice 2

Voice 3

774

Voice 1

Voice 2

Voice 3

Voice 4

779

Voice 1

Voice 2

Voice 4

784

Voice 1

Voice 2

Voice 3

Voice 4

789

Voice 1

Voice 2

Voice 4

794

Voice 1

Voice 2

Voice 4

800

Voice 1

Voice 2

Voice 3

806

Voice 1

Voice 2

Voice 3

Voice 4

811

Voice 1

Voice 2

Voice 4

816

Voice 1

Voice 2

Voice 3

Voice 4

821

Voice 1

Voice 2

Voice 4

826

Voice 1

Voice 2

Voice 3

Voice 4

30'20.0"  
831.1,00  
Variatio 17

831

Voice 1

Voice 4

$\text{♩} = 109,999908$

834

Voice 1

Voice 4

837

Voice 1

Voice 4

840

Voice 1

Voice 4

842

Voice 1

Voice 4

844

Voice 1

Voice 4

847

Voice 1

Voice 4

849

Voice 1

Voice 4

851

Voice 1

Voice 4

853

Voice 1

Voice 4

855

Voice 1

Voice 4

858

Voice 1

Voice 4

860

Voice 1

Voice 4

♩ = 150,000000

862

Voice 1

Voice 2

Voice 4

866

Voice 1

Voice 2

Voice 4

870

Voice 1

Voice 2

Voice 4

874

Voice 1

Voice 2

Voice 4

878

Voice 1

Voice 2

Voice 4

883

Voice 1

Voice 2

Voice 4

887

Voice 1

Voice 2

Voice 4

891

Voice 1

Voice 2

Voice 4

895

Voice 1

Voice 2

Voice 4

899

Voice 1

Voice 2

Voice 4

903

Voice 1

Voice 2

Voice 4

907

Voice 1

Voice 2

Voice 4

911

Voice 1

Voice 2

Voice 4

915

Voice 1

Voice 2

Voice 4

919

Voice 1

Voice 2

Voice 4

923

Voice 1

Voice 2

Voice 4

33'05.4"  
929.1,00  
Variatio 19

76

$\text{♩} = 69,999985$

927

Voice 1

Voice 2

Voice 4

933

Voice 1

Voice 2

Voice 4

938

Voice 1

Voice 2

Voice 4

943

Voice 1

Voice 2

Voice 4

948

Voice 1

Voice 2

Voice 4

953

Voice 1

Voice 2

Voice 4

958

Voice 1

Voice 2

Voice 4

964

Voice 1

Voice 2

Voice 4

969

Voice 1

Voice 2

Voice 4

34'08.0  
977.1,00  
Variatio 20

♩ = 104,999924

974

Voice 1

Voice 2

Voice 4

978

Voice 1

Voice 4

980

Voice 1

Voice 4

982

Voice 1

Voice 4

985

Voice 1

Voice 4

987

Voice 1

Voice 4

989

Voice 1

Voice 4

991

Voice 1

Voice 4

993

Voice 1

Voice 4

995

Voice 1

Voice 4

997

Voice 1

Voice 4

998

Voice 1

Voice 4

1000

Voice 1

Voice 4

1002

Voice 1

Voice 4

1004

Voice 1

Voice 4

1006

Voice 1

Voice 4

♩ = 40,000000

1008

6

Voice 1

Voice 3

Voice 4

1011

Voice 1

Voice 3

Voice 4

1013

Voice 1

Voice 3

Voice 4

1015

3

Voice 1

Voice 3

Voice 4

1016

Voice 1

Voice 3

Voice 4

1018

Voice 1

Voice 3

Voice 4

1020

Voice 1

Voice 3

Voice 4

1022

Voice 1

Voice 3

Voice 4

1024

Voice 1

Voice 3

Voice 4

1026

Voice 1

Voice 3

Voice 4

1028

Voice 1

Voice 3

Voice 4

1030

Voice 1

Voice 3

Voice 4

1032

Voice 1

Voice 3

Voice 4

1034.1.00  
Variante 28  
♩ = 170,000092

1033

Voice 1

Voice 3

Voice 4

6

3

1036

Voice 1

Voice 2

Voice 3

Voice 4

1041

Voice 1

Voice 2

Voice 3

Voice 4

1044

Voice 1

Voice 2

Voice 3

Voice 4

1047

Voice 1

Voice 2

Voice 3

Voice 4

1052

Voice 1

Voice 2

Voice 3

Voice 4

1057

Voice 1

Voice 2

Voice 3

Voice 4

1062

Voice 1

Voice 2

Voice 3

Voice 4

38'15.7"  
1067.1,00  
Variatio 23

1067 ♩ = 115,000031

Voice 1

Voice 4

1070

Voice 1

Voice 4

1072

Voice 1

Voice 4

1074

Voice 1

Voice 2

Voice 4

1076

Voice 1

Voice 2

Voice 4

1078

Voice 1

Voice 2

Voice 4

1080

Voice 1

Voice 4

1082

Voice 1

Voice 3

Voice 4

1084

Voice 1

Voice 3

Voice 4

1086

Voice 1

Voice 3

Voice 4

1088

Voice 1

Voice 4

1090

Voice 1

Voice 2

Voice 3

Voice 4

1092

Voice 1

Voice 2

Voice 3

Voice 4

1094

Voice 1

Voice 2

Voice 3

Voice 4

1096

Voice 1

Voice 2

Voice 3

Voice 4

39'07.4"  
1100.1,00  
Variatio 24: Canone all'Ottava

♩ = 120,000000

1099

Voice 1

Voice 4

1102

Voice 1

Voice 3

Voice 4

1105

Voice 1

Voice 3

Voice 4

1107

Voice 1

Voice 3

Voice 4

1109

Voice 1

Voice 3

Voice 4

1112

Voice 1

Voice 3

Voice 4

1114

Voice 1

Voice 3

Voice 4

1116

Voice 1

Voice 3

Voice 4

6 6 6

1118

Voice 1

Voice 3

Voice 4

6 6 6 3

1119

Voice 1

Voice 3

Voice 4

3 3

1121

Voice 1

Voice 3

Voice 4

3 3

1123

Voice 1

Voice 3

Voice 4

1126

Voice 1

Voice 3

Voice 4

1129

Voice 1

Voice 3

Voice 4

40'21.6  
1133.1,00  
Variatio 25  
♩ = 21,999998

1131

Voice 1

Voice 3

Voice 4

1134

Voice 1

Voice 3

Voice 4

1136

Voice 1

Voice 3

Voice 4

1138

Voice 1

Voice 3

Voice 4

1140

Voice 1

Voice 3

Voice 4

1142

Voice 1

Voice 3

Voice 4

1144

Voice 1

Voice 3

Voice 4

1146

Voice 1

Voice 3

Voice 4

1148

Voice 1

Voice 3

Voice 4

1151

Voice 1

Voice 3

Voice 4

1153

Voice 1

Voice 3

Voice 4

1155

Voice 1

Voice 3

Voice 4

1157

Voice 1

Voice 3

Voice 4

1159

Voice 1

Voice 3

Voice 4

1160

Voice 1

Voice 3

Voice 4

1162

Voice 1

Voice 3

Voice 4

1164

Voice 1

Voice 3

Voice 4

1166

Voice 1

Voice 3

Voice 4

1168

Voice 1

Voice 3

Voice 4

1169

Voice 1

Voice 3

Voice 4

1170

Voice 1

Voice 3

Voice 4

1172

Voice 1

Voice 3

Voice 4

1174

Voice 1

Voice 3

Voice 4

1176

Voice 1

Voice 3

Voice 4

1178

Voice 1

Voice 3

Voice 4

1179

Voice 1

Voice 3

Voice 4

6 6 6

47°21.6"  
1182.1,00  
Variatio 26

1181

Voice 1

Voice 2

Voice 4

6 6 6

♩ = 89,999954

1183

Voice 1

Voice 2

Voice 4

6 6 6 6 6

1185

Voice 1

Voice 2

Voice 4

6 6 6 6 6

1187

Voice 1

Voice 2

Voice 4

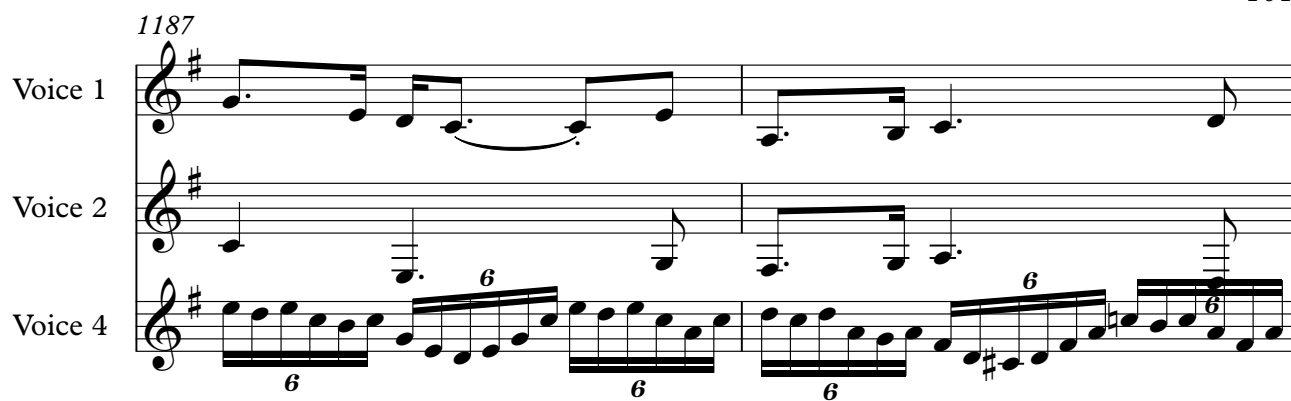

1189

Voice 1

Voice 2

Voice 4

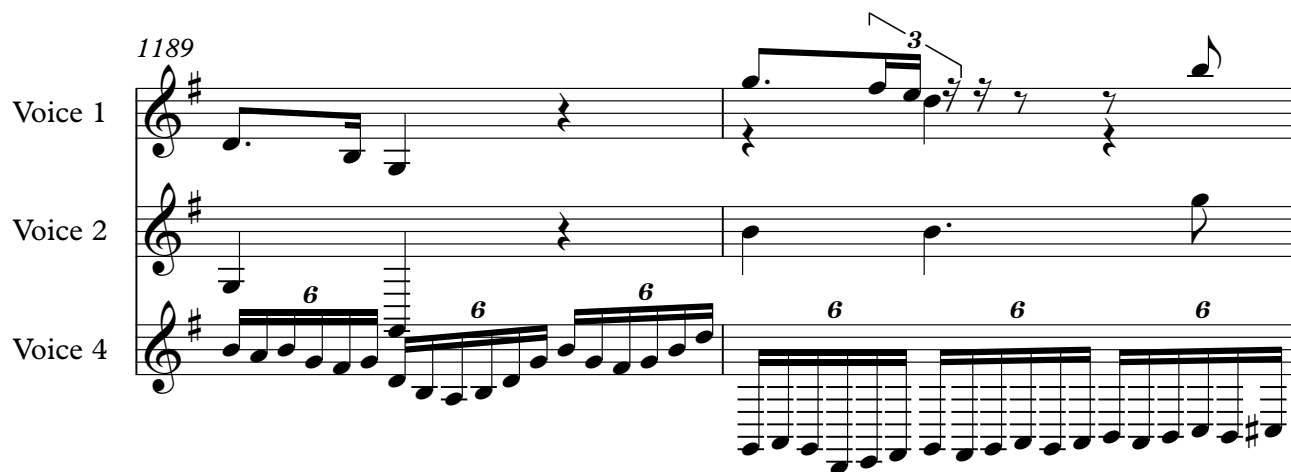

1191

Voice 1

Voice 2

Voice 4

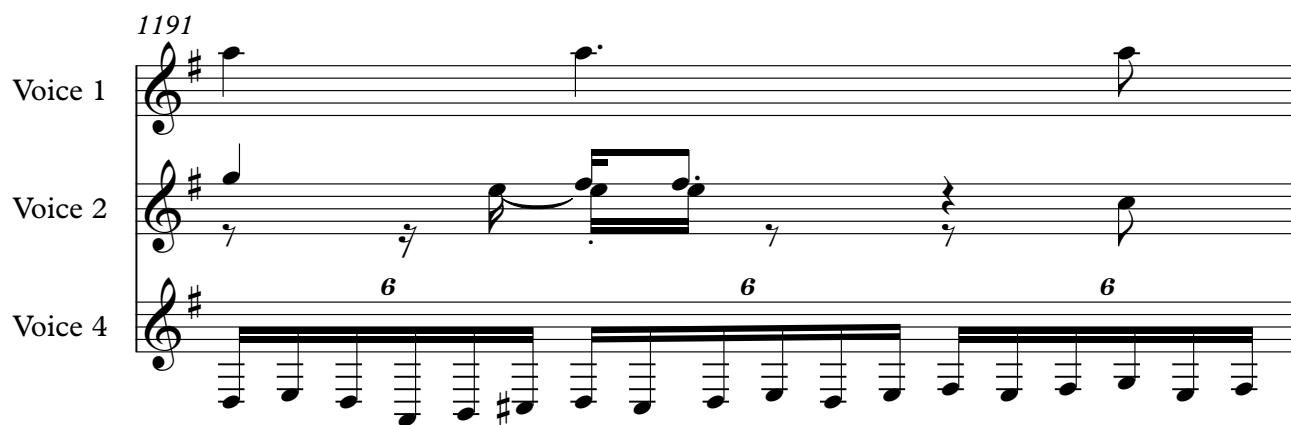

1192

Voice 1

Voice 2

Voice 4

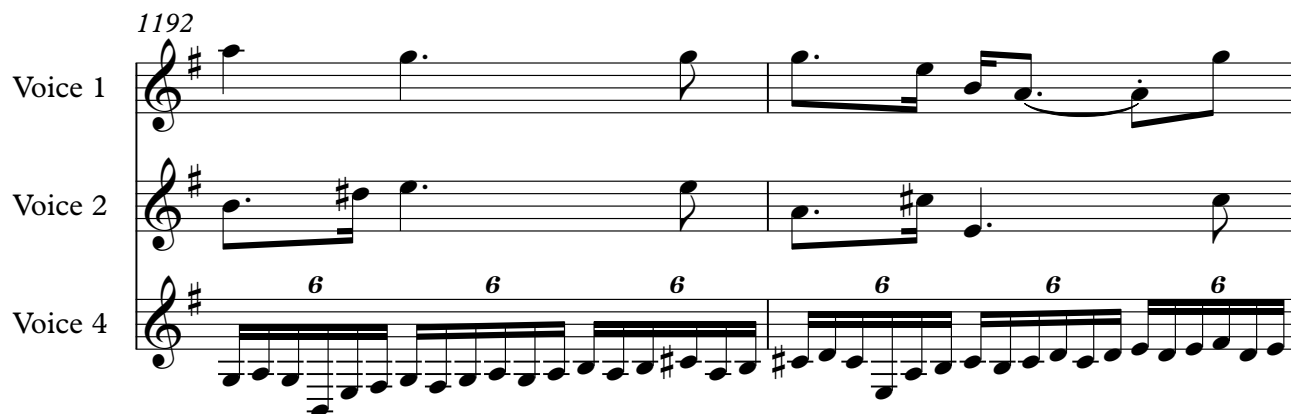

1194

Voice 1

Voice 2

Voice 4

1196

Voice 1

Voice 2

Voice 4

1198

Voice 1

Voice 2

Voice 4

1200

Voice 1

Voice 2

Voice 4

1202

Voice 1

Voice 2

Voice 4

1204

Voice 1

Voice 2

Voice 4

1206

Voice 1

Voice 2

Voice 4

1208

Voice 1

Voice 2

Voice 4

1209

Voice 1

Voice 2

Voice 4

1210

Voice 1

Voice 2

Voice 4

1211

Voice 1

Voice 2

Voice 4

1212

Voice 1

Voice 4

48'26.3"  
1214 1.00  
Variatio 27: Canone alla Nona

1214

Voice 1

Voice 4

1217

Voice 1

Voice 4

1220

Voice 1

Voice 4

1222

Voice 1

Voice 4

1223

Voice 1

Voice 4

1225

Voice 1

Voice 4

1227

Voice 1

Voice 4

1229

Voice 1

Voice 4

1232

Voice 1

Voice 4

1234

Voice 1

Voice 4

1236

Voice 1

Voice 4

1238

Voice 1

Voice 4

1241

Voice 1

Voice 4

1244

Voice 1

Voice 4

49'23.9"  
1246.1,00  
Variatio 28

1246 ♩ = 85,000046

Voice 1

Voice 2

Voice 4

1248

Voice 1

Voice 2

Voice 4

1250

Voice 1

Voice 2

Voice 3

Voice 4

1252

Voice 1

Voice 2

Voice 3

Voice 4

1254

Voice 1

Voice 2

Voice 4

1257

Voice 1

Voice 2

Voice 3

Voice 4

1259

Voice 1

Voice 2

Voice 3

Voice 4

1260

Voice 1

Voice 2

Voice 3

Voice 4

1262

Voice 1

Voice 4

1265

Voice 1

Voice 2

Voice 3

Voice 4

1267

Voice 1

Voice 2

Voice 3

Voice 4

1268

Voice 1

Voice 2

Voice 3

Voice 4

1270

Voice 1

Voice 3

Voice 4

1272

Voice 1

Voice 2

Voice 4

1274

Voice 1

Voice 2

Voice 4

1275

Voice 1

Voice 3

Voice 4

50'32.8"  
1279.1,00  
Variatio 29  
♩ = 89,999954

1277

Voice 1

Voice 4

1280

Voice 1

Voice 4

1282

Voice 1

Voice 4

1284

Voice 1

Voice 4

1286

Voice 1

Voice 4

1288

Voice 1

Voice 4

1290

Voice 1

Voice 4

1292

Voice 1

Voice 4

1294

Voice 1

Voice 4

1297

Voice 1

Voice 4

1299

Voice 1

Voice 4

1301

Voice 1

Voice 4

1303

Voice 1

Voice 4

1304

Voice 1

Voice 4

1306

Voice 1

Voice 4

♩ = 69,999985

1309

Voice 1

Voice 3

Voice 4

1312

Voice 1

Voice 2

Voice 3

Voice 4

1315

Voice 1

Voice 2

Voice 3

Voice 4

1317

Voice 1

Voice 2

Voice 3

Voice 4

1320

Voice 1

Voice 2

Voice 3

Voice 4

1323

Voice 1

Voice 2

Voice 3

Voice 4

1325

Voice 1

Voice 2

Voice 3

Voice 4

1328

Voice 1

Voice 2

Voice 3

Voice 4

1331

Voice 1

Voice 2

Voice 3

Voice 4

1333

3

Voice 1

Voice 2

Voice 3

Voice 4

1336

Voice 1

Voice 2

Voice 3

Voice 4

1339

Voice 1

Voice 2

Voice 3

Voice 4

1341

Voice 1  
Voice 2  
Voice 3  
Voice 4

1344

$\text{♩} = 50,000,000$

Voice 1  
Voice 2  
Voice 3  
Voice 4

1348

Voice 1  
Voice 2  
Voice 3  
Voice 4

1351

Voice 1

Voice 2

Voice 3

Voice 4

1354

Voice 1

Voice 2

Voice 3

Voice 4

1356

Voice 1

Voice 2

Voice 3

Voice 4

120

1360

Voice 1

Voice 2

Voice 3

Voice 4

1363

Voice 1

Voice 3

Voice 4

1366

Voice 1

Voice 2

Voice 3

Voice 4

1369

Voice 1: Treble clef, G major key signature. Melody with eighth and sixteenth notes, including a triplet of eighth notes.

Voice 2: Treble clef, G major key signature. Melody with quarter and eighth notes, including a triplet of eighth notes.

Voice 3: Treble clef, G major key signature. Melody with quarter and eighth notes, including a triplet of eighth notes.

Voice 4: Treble clef, G major key signature. Bass line with eighth and sixteenth notes.

1372

Voice 1: Treble clef, G major key signature. Melody with eighth and sixteenth notes, including a triplet of eighth notes.

Voice 2: Treble clef, G major key signature. Melody with quarter and eighth notes, including a triplet of eighth notes.

Voice 4: Treble clef, G major key signature. Bass line with eighth and sixteenth notes.

1375

Voice 1: Treble clef, G major key signature. Melody with eighth and sixteenth notes, including a triplet of eighth notes. A blacked-out guitar tab is visible above the staff.

Voice 3: Treble clef, G major key signature. Melody with quarter and eighth notes, including a triplet of eighth notes.

Voice 4: Treble clef, G major key signature. Bass line with eighth and sixteenth notes.

Bach, Johann Sebastian - Goldberg Variations

Voice 1

♩ = 50,000000

5

9

13

♩ = 50,000000

17

20

23

27

30

34

V.S.

37

41

44

48

52

56

60

63

$\text{♩} = 15,000,009954$

69

76

84

91

98

106

113

121

128

♩ = 89,999954

132

135

138

141

143

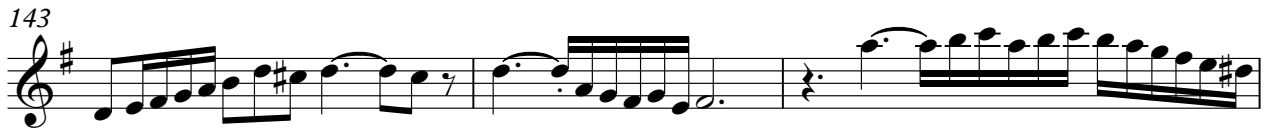

146

149

151

154

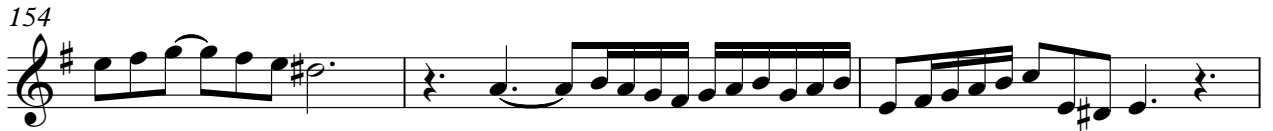

157

159

165

176

188

198

207

216

225

229

232

236

240

V.S.

244

247

251

255

260

263

266

269

273

282

290

299

308

317

326

335

♩ = 80,000000

342

346

351

356

361

366

370

♩ = 100,000000

374

377

380

383

387

390

393

396

399

402

$\text{♩} = 89,999954$

406

410

414

418

422

426

$\text{♩} = 140,000137$

8

437 Voice 1

440

445

456

461

464

469

475

479

484

♩ = 104,999924

489

495

498

501

505

508

511

515

518

521

V.S.

524

528

532

536

541

545

549

553

558

563

568

573

578

583

588

592

♩ = 80,000000

594

596

598

600

602

603

604

605

606

608

610

612

614

616

V.S.

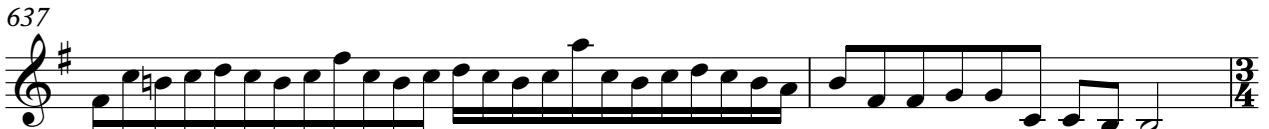

653

656

659

662

665

668

670

672

♩ = 28,000002

678

683

689

694

700

707

713

718

724

730

735

741

743

745

747

749

751

757

759

761

763

765

V.S.

Voice 1

767

3

775

781

788

796

805

812

820

828

♩ = 109,999908

833

836

839

842

845

848

851

854

857

860

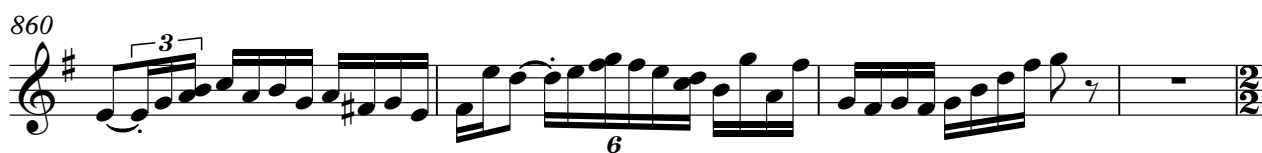

864 ♩ = 150,000000

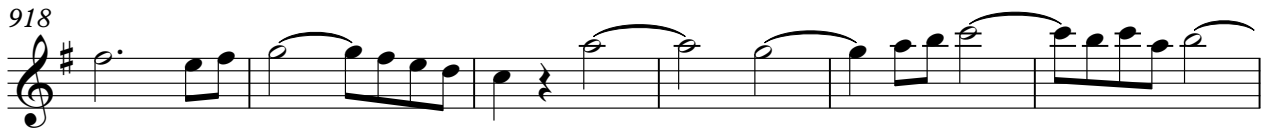
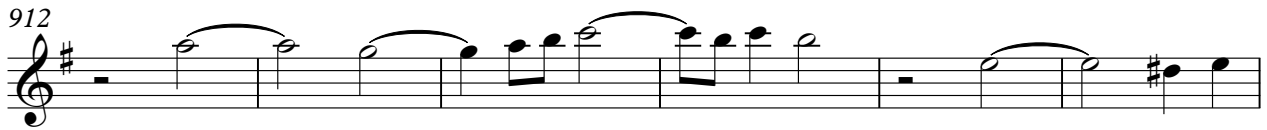
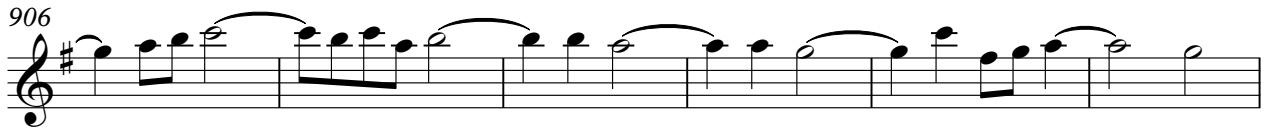
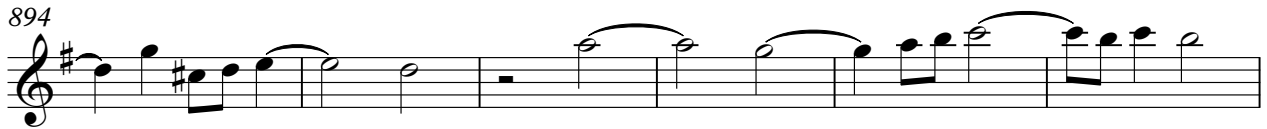
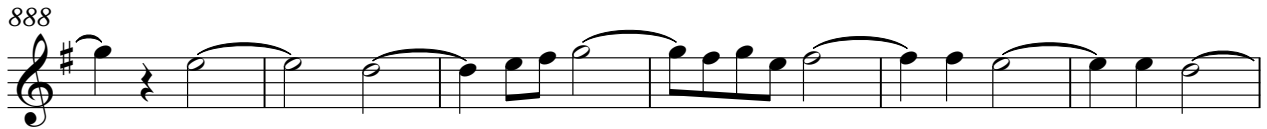
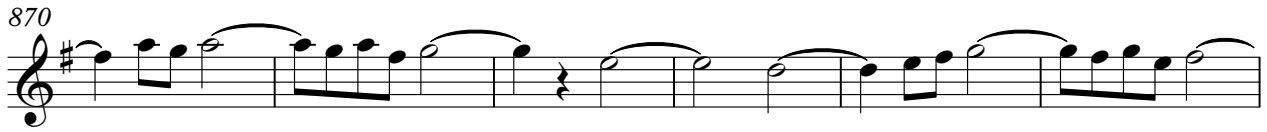

924  $\text{♩} = 69,99985$

931

940

950

959

967

976  $\text{♩} = 104,999924$

980

984

987

V.S.

991

6 3 6

994

3 6 6 3

997

6 3

1000

6 3 3 3 3 3 3 3

1002

3 3 3 3 3 3 3 3

1005

6 6 6 6 3 3

1008

♩ = 40,000000

6

1012

1015

3

1018

1021

1023

1026

1029

1031

1034  $\text{♩} = 170,000092$

1042

1045

1050

1056

V.S.

♩ = 115,000031

1063

1068

1071

1074

1077

1080

1083

1086

1089

1092

1095

1098

♩ = 120,000000

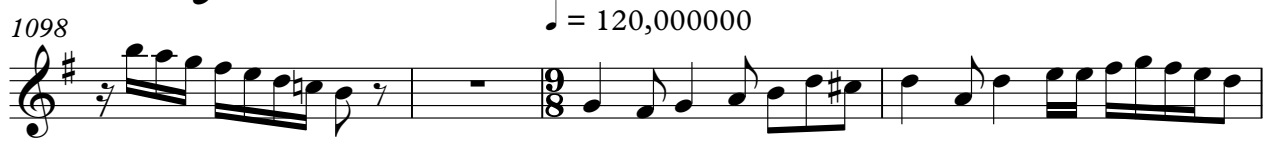

1102

1105

1110

1114

1116

1118

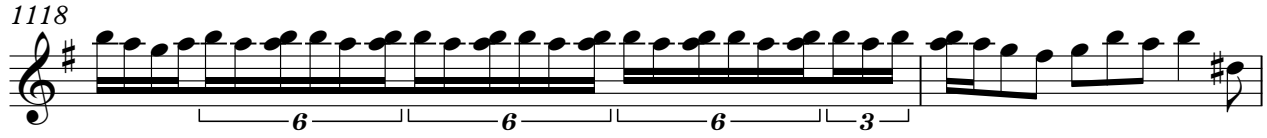

1120

1122

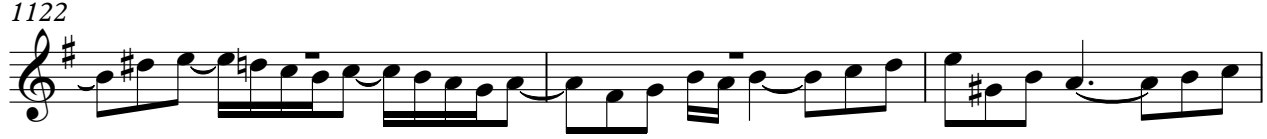

V.S.

1125

1129

1133 ♩ = 21,999998

1136

1139

1141

1143

1145

1147

1150

1153

1155

1157

1159

1161

1163

1166

1169

1171

1174

V.S.

Voice 1

1176

1178

1179

1182 ♩ = 89,999954

1188

1194

1200

1205

1209

1211

1214 ♩ = 100,000000

1219

1222

1224

1227

1230

1234

1237

1241

1245

♩ = 85,000046

1249

1254

1257

1261

1265

1269

1273

1277

♩ = 89,999954

1281

1284

1287

1290

1293

1296

1299

1302

1304

1306

1309

1312

1316

1320

1324

1328

1331

1334

1338

1341

1345 ♩ = 50,000000

1349

1353

1357

♩ = 50,000000

1361

1364

1367

1371

1374

Bach, Johann Sebastian - Goldberg Variations

Voice 2

♩ = 50,000000

2

10

2

6

23

29

31

♩ = 15,000000

65

♩ = 89,999954

72

79

86

93

100

V.S.

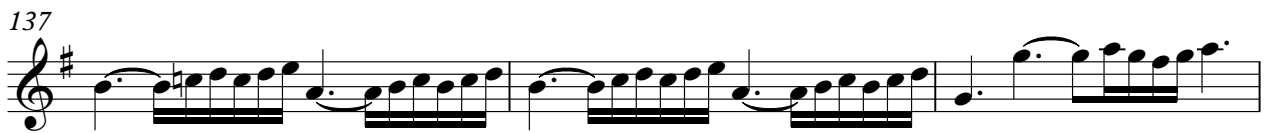
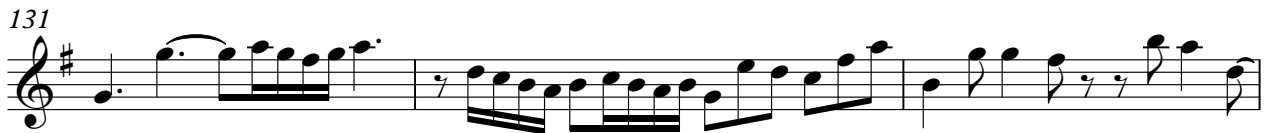
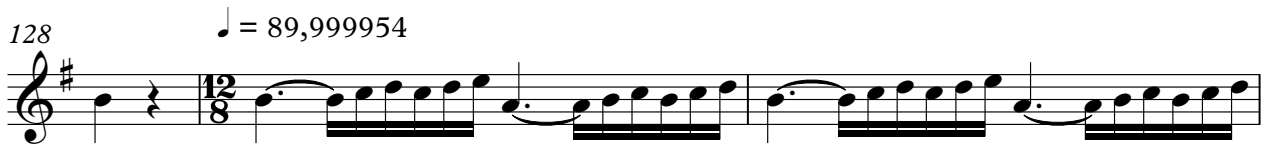

148

150

152

155

158

160

♩ = 75,000000

168

2

179

2

190

200

211

222

999908

49

♩ = 120,00000

278

286

295

304

312

320

328

336

♩ = 80,000000

32

372 ♩ = 100,000000

♩ = 89,999954

33

408

412

417

422

425

429 ♩ = 140,000137

12

444

458

465

469

475

483

489

494

♩ = 104,999924      ♩ = 85,000046      ♩ = 80,000000

639

♩ = 94,999992      ♩ = 28,000002

675

680

685

691

696

701

707

713

718

724

730

735

738

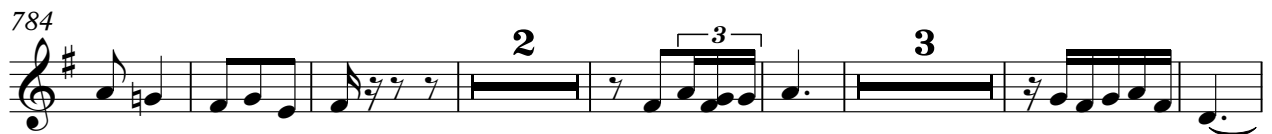

816

828

♩ = 109,999908      ♩ = 150,000000

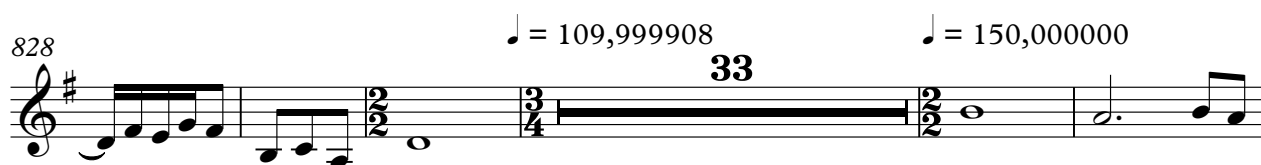

866

873

880

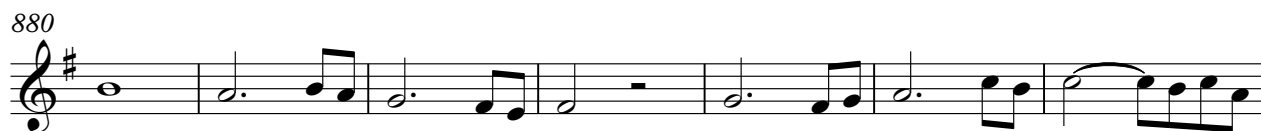

887

894

901

907

914

921

928  $\text{♩} = 69,999985$

936

946

955

965

972  $\text{♩} = 104,999924$  **33**

1010  $\text{♩} = 40,000000$   $\text{♩} = 170,000092$  **24** **2**

1039

1046

1052

1058

1064

♩ = 115,000031

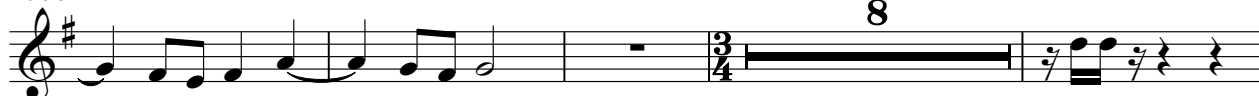

1076

12

1092

1095

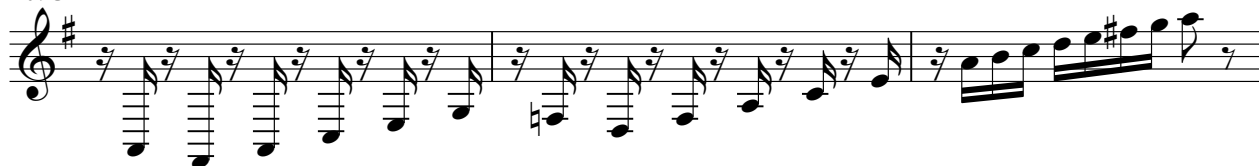

1098

♩ = 120,000000

33

1133 ♩ = 21,999998

49

1182 ♩ = 89,999954

1188

1194

1200

1207

1214 ♩ = 100,000000

♩ = 85,000046

1247

1249

1253

1259

1261

1267

1269

1274

1311

1317

1321

1325

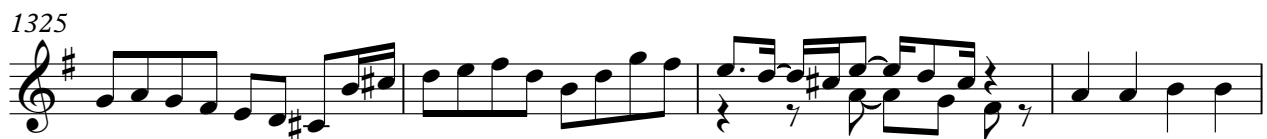

1329

1334

V.S.

Bach, Johann Sebastian - Goldberg Variations

Voice 3

♩ = 50,000000

8

16

21

26

33

129

169

181

188

♩ = 116,000084

♩ = 75,000000

195

205

216

216 [REDACTED]

226

$\text{♩} = 109,999908$        $\text{♩} = 120,000000$        $\text{♩} = 80,000000$

**49**      **65**      **32**

372

$\text{♩} = 100,000000$        $\text{♩} = 89,999954$        $\text{♩} = 140,000137$

**33**      **24**      **4**

433

436

441

**4**

449

**3**      **6**      **6**

452

457 12

473

477 12

492 ♩ = 104,999924 ♩ = 85,000046

529

533

537

540

544

548

552

556

560

564

568

572

576

580

584

3

♩ = 80,000000

588

6/4

593

#

597

601

605

609

613

617

621

V.S.

625

629

633

637

♩ = 94,999992

**33**

672

♩ = 28,000002

**63** **977** **31** **4**

771

**9**

788

**14**

810

♩ = 109,999908

**9** **9** **33**

864

♩ = 150,000000      ♩ = 69,999985      ♩ = 104,999924

**65** **48** **33**

1010

♩ = 40,000000

1013

1016

1019

1022

1025

1028

1031

1034 ♩ = 170,000092

1040

1046

1053

2

1061

3/4

1067

$\text{♩} = 115,000031$

16

1087

4

1094

1098

$\text{♩} = 120,000000$

2

1103

1107

1110

1113

1117

1120

1126

1130

1133 ♩ = 21,999998

1137

1140

1144

1150

1154

V.S.

1158

1164

1168

1172

1177

1182 ♩ = 89,999954

♩ = 100,000000

♩ = 85,000046

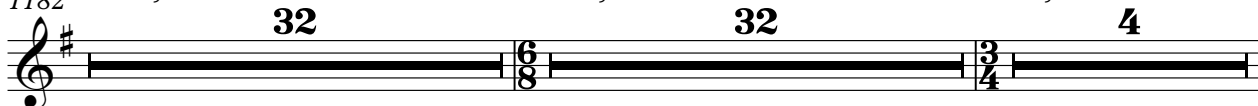

1250

1252

1254

1259

1260

6 6 6 5

1266

6 6 6 6 6 6

1268

6 6 6 6 6 6

1271

6 6 6 3

1275

6 6 6 3 32 ♩ = 89,99954

1311

♩ = 69,99985 3

1315

3 3

1319

3 3

1323

3 3

1327

3 3

V.S.

1331

1335

1339

1343

1350

1357

1364

1370

Bach, Johann Sebastian - Goldberg Variations

Voice 4

♩ = 50,000000

9

17 ♩ = 50,000000

24

30

35

39

43

47

51

V.S.

55

58

62  $\text{♩} = 150$

68

75

82

89

96

102

108

113

119

125

129

$\bullet = 89,999954$

131

132

133

134

135

136

V.S.

153

155

157

159

161  $\text{♩} = 75,000000$

173

185

195

206

216  $\text{♩} = 75,000000$

V.S.

226 ♩ = 109,999908

267

271

271 ♩ = 120,000000

276

282

288

295

301

308

314

322

V.S.

377

381

384

387

390

393

396

399

402

405 ♩ = 89,999954

429 ♩ = 140,000137

V.S.

485

488

494  $\text{♩} = 104,999924$

497

500

503

506

509

512

515

518

522

525

♩ = 85,000046

530

535

539

542

547

552

556

V.S.

560

565

568

571

576

581

584

587

592

♩ = 80,000000

596

V.S.

643

646

649

652

654

656

659

663

665

667

669

672  $\text{♩} = 28,000002$

677

682

687

692

697

702

707

711

V.S.

749

751

754

756

758

760

763

765

774

782

789

795

807

815

822

828

832

835

838

841

844

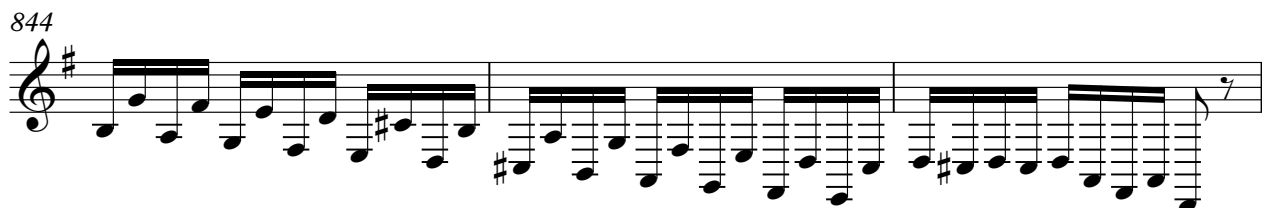

847

850

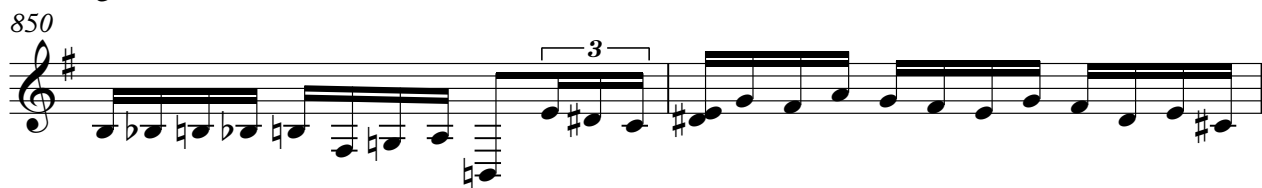

852

854

857

860

864 ♩ = 150,000000

913

918

922

926

♩ = 69,999985

932

938

944

950

956

962

V.S.

969

976  $\text{♩} = 104,999924$

980

984

987

990

993

996

998

1000

1003

1005

1008

$\text{♩} = 40,000,000$

1012

1015

1017

1020

1023

1025

1028

V.S.

1031

1033

♩ = 170,000092

1039

1046

1053

1060

1067

♩ = 115,000031

1070

1073

1076

1079

1082

1085

1088

1091

1095

1100  $\text{♩} = 120,000000$

1105

1108

1112

V.S.

1116

1119

1122

1126

1129

1133

$\text{♩} = 21,999998$

1138

1143

1149

1154

1159

1165

1170

1176

1181

1184

1186

1188

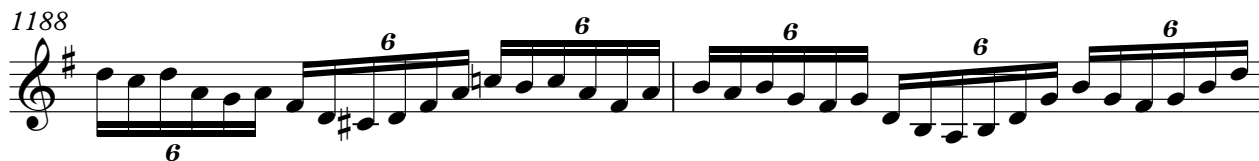

1190

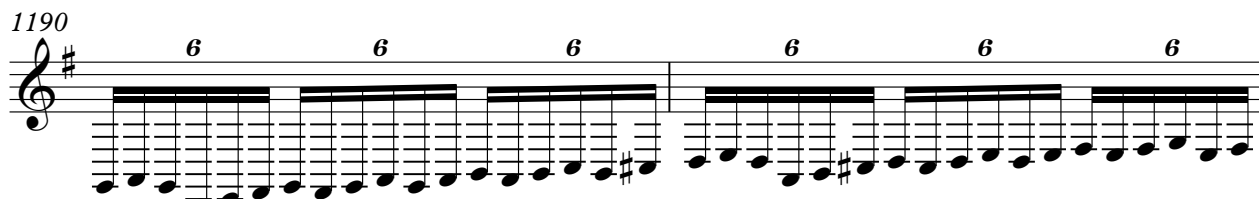

1192

V.S.

Voice 4

1194

6

1196

6

1198

6

1200

6

1202

6

1204

6

1206

6

1208

6

1210

6

1212

6

♩ = 100,000000

6/8

1215

1219

1222

1224

1227

1231

1235

1237

1240

1244

♩ = 85,000046

V.S.

1248

1252

1255

1258

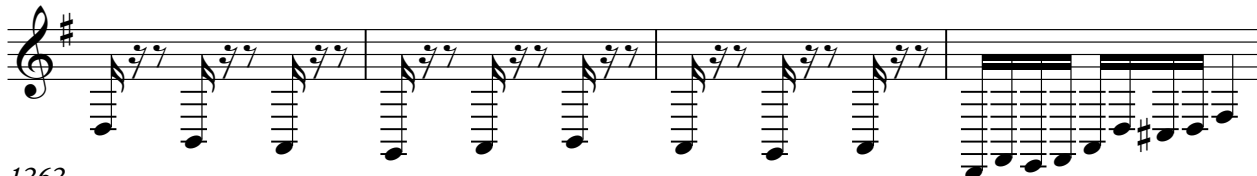

1262

1265

1268

1271

1275

1279 ♩ = 89,999954

1282

1285

1288

1291

1294

1297

1300

1304

1307

1309

♩ = 69,999985

1312

1317

1323

1328

1333

1338

1343

♩ = 50,000000

1351

1357

1365

1372

