

Joe Satriani - Home

♩ = 84,000671

Batterie

piano

Guitare2

Basse

4

Batterie

piano

Guitare2

Basse

2

6

Batterie

piano

Guitare2

Basse

8

Batterie

piano

Guitare2

Basse

10

Batterie

piano

Guitare2

Basse

12

Batterie

piano

Guitare2

Basse

14

Batterie

piano

Guitare2

Basse

16

Batterie

piano

Guitare2

Basse

18

Batterie

piano

Guitare2

Basse

20

Batterie

piano

Guitare2

Basse

22

Batterie

piano

Guitare2

Basse

24

Batterie

piano

Guitare2

Basse

26

Batterie

piano

Guitare2

Basse

28

Batterie

piano

Guitare2

Basse

30

Batterie

piano

Guitare2

Basse

32

Batterie

piano

Guitare2

Basse

34

Batterie

piano

Guitare2

Basse

36

Batterie

piano

Guitare2

Basse

38

Batterie

piano

Guitare2

Basse

40

Batterie

piano

Guitare2

Basse

42

Batterie

piano

Guitare2

Basse

44

Batterie

piano

Guitare2

Basse

46

Batterie

piano

Guitare2

Basse

48

Batterie

piano

Guitare2

Basse

50

Batterie

piano

Guitare2

Basse

52

Batterie

piano

Guitare2

Basse

54

Batterie

piano

Guitare2

Basse

56

Batterie

piano

Guitare2

Basse

59

Batterie

piano

Guitare2

Basse

62

Batterie

piano

Guitare2

Basse

64

Batterie

piano

Guitare2

Basse

66

Batterie

piano

Guitare2

Basse

Joe Satriani - Home

Batterie

♩ = 84,000671

V.S.

31

34

37

40

43

46

49

52

55

59

Batterie

62

65

67

piano

Joe Satriani - Home

♩ = 84,000671

V.S.

20

23

26

29

32

35

38

41

44

47

50

53

56

61

64

66

Joe Satriani - Home

Guitare2

♩ = 84,000671

7

13

20

25

32

38

44

51

56

V.S.

2

Guitare2

62

2

Basse

Joe Satriani - Home

♩ = 84,000671

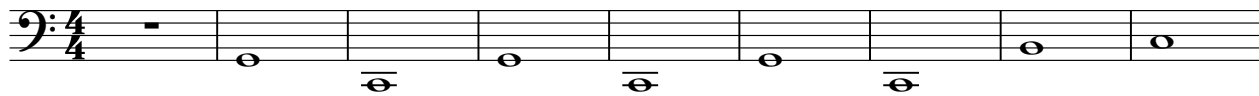

10

19

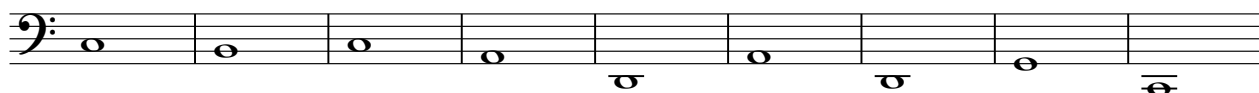

28

37

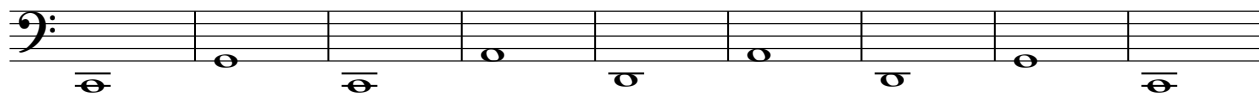

46

55

63

