

Alesha Dixon - Breathe slow

♩ = 120,000000

Flute

Percussion

Alto

Percussive Organ

Synth Bass

Reverse Cymbals

Synth Strings

Synth Strings

Pad 1 (New Age)

♩ = 120,000000
QUANTUM JUMP

Pad 1 (New Age)

FX 1 (Rain)

♩ = 120,000000

4

Perc. 

S. Bass 

Syn. Str. 

Pad 1 

Pad 1 

7

Fl. 

Perc. 

S. Bass 

Syn. Str. 

Pad 1 

Pad 1 

I'M

10

Fl.

Perc.

S. Bass

Syn. Str.

Pad 1

Pad 1

RUN NING OUT OF PA TIENTS 'COS I

11

Fl.

Perc.

S. Bass

Syn. Str.

Pad 1

Pad 1

CAN'T BE LIE VE WHAT THE HELL I'M HEA RING

13

Fl.

Perc.

S. Bass

Syn. Str.

Pad 1

Pad 1

HEA RING AND SPEA KING OF HELL IT DON'T COM

15

Fl.

Perc.

S. Bass

Syn. Str.

Pad 1

Pad 1

PARE TO THIS HEAT THAT I AM FEE LING

17

Fl.

Perc.

S. Bass

Syn. Str.

Pad 1

Pad 1

I LOVE YOU TOO MUCH IT SHOWS ALL MY E MO

19

Fl.

Perc.

S. Bass

Syn. Str.

Pad 1

Pad 1

TIO NS GO OUTOFCNTROL OHWHOH OHWHOH

21

Fl.

Perc.

S. Bass

Syn. Str.

Pad 1

Pad 1

GOOD FOR YOU BAD FOR ME WHEN I CAN HARD

23

Fl.

Perc.

S. Bass

Syn. Str.

Pad 1

Pad 1

LY SEE FROM THE TEA RS THREW OF WHICH

25

Fl.

Perc.

S. Bass

Syn. Str.

Pad 1

Pad 1

CANFOR GETTO BREATHE

SLOWCOUNFROM

27

Fl.

Perc.

S. Bass

Rev. Cym.

Syn. Str.

Syn. Str.

Pad 1

Pad 1

ONE TO TEN WITH MY EYES CLOSED COS

29

Fl.

Perc.

S. Bass

Rev. Cym.

Syn. Str.

Syn. Str.

Pad 1

Pad 1

LA DIESTAKET INANDGETCOM POH OH OH OH OH

31

Fl.

Perc.

S. Bass

Rev. Cym.

Syn. Str.

Syn. Str.

Pad 1

Pad 1

'SURE BEFORE ILOSEHETCOM POH OH OH OH

33

Fl.

Perc.

Perc. Organ

S. Bass

Rev. Cym.

Syn. Str.

Syn. Str.

Pad 1

Pad 1

FX 1

'SURE I AM GUN N BREATHE SLOW COUNFROM

35

Fl.

Perc.

Perc. Organ

S. Bass

Rev. Cym.

Syn. Str.

Syn. Str.

Pad 1

FX 1

ONE TO TEN WITH MY EYES CLOSED 'COS

37

Fl.

Perc.

Perc. Organ

S. Bass

Rev. Cym.

Syn. Str.

Syn. Str.

Pad 1

FX 1

LA DIES TAKE IT IN AND GET COM

38

Fl.

Perc.

Perc. Organ

S. Bass

Rev. Cym.

Syn. Str.

Syn. Str.

Pad 1

FX 1

POHOH OH OH OH 'SURE LADIES NE VERLOSECOM

40

Fl.

Perc.

Perc. Organ

S. Bass

Syn. Str.

Syn. Str.

Pad 1

FX 1

POH OH OH OH OH

41

Fl.

Perc.

Perc. Organ

S. Bass

Rev. Cym.

Syn. Str.

Syn. Str.

Pad 1

Pad 1

FX 1

'SURE NOT GUU NA LIE ORE VEN

43

Fl.

Perc.

S. Bass

Rev. Cym.

Syn. Str.

Pad 1

Pad 1

TRY YOU'VE GOT MY WHEEL SPINNING

45

Fl.

Perc.

S. Bass

Rev. Cym.

Syn. Str.

Pad 1

Pad 1

SPIN NING AND I AIN'T THE ONE TO SHOW THE GUN

47

Fl.

Perc.

S. Bass

Rev. Cym.

Syn. Str.

Pad 1

Pad 1

'CO SHATEANS WILL BE WIN NIN G OHYEAH.

49

Fl.

Perc.

S. Bass

Rev. Cym.

Syn. Str.

Pad 1

Pad 1

I LOVE YOU TOO MUCH

50

Fl.

Perc.

S. Bass

Syn. Str.

Pad 1

Pad 1

IT SHOWS ALL MY E MO TION S GO OUT OF CONTROL

52

Fl.

Perc.

S. Bass

Syn. Str.

Pad 1

Pad 1

OH WHO OH OH WHO OH GOOD FOR YOU BAD

54

Fl.

Perc.

S. Bass

Syn. Str.

Pad 1

Pad 1

FOR ME WHEN I CAN HARD LY SEE FROM THE TEA

56

Fl.

Perc.

S. Bass

Syn. Str.

Pad 1

Pad 1

RSTHAW OWHOAOH CANT FOR GET TO

58

Fl. 

Perc. 

S. Bass 

Rev. Cym. 

Syn. Str. 

Syn. Str. 

Pad 1 

Pad 1 

BREATHE SLOWLY COUNT FROM ONE TO TEN WITH MY EY

60

Fl.

Perc.

S. Bass

Rev. Cym.

Syn. Str.

Syn. Str.

Pad 1

Pad 1

ES CLOSED COS LA DIHŠAKE IT AND GEDM

Detailed description of the musical score: The score is for measures 60 and 61. The key signature has one sharp (F#). The tempo is marked '60'. The Flute part (Fl.) plays a melodic line starting on G4. The Percussion part (Perc.) features a complex rhythmic pattern with eighth and sixteenth notes, including some rests marked with 'x'. The S. Bass part (S. Bass) has a simple bass line with two notes: G2 and F#2. The Reverse Cymbal part (Rev. Cym.) has a few notes, including a cymbal crash. The two Synthesizer String parts (Syn. Str.) play a sustained chord of G#4, A#4, and B4. The two Pad parts (Pad 1) provide harmonic support with sustained notes. The lyrics 'ES CLOSED COS LA DIHŠAKE IT AND GEDM' are written below the bottom staff.

62

Fl.

Perc.

A.

S. Bass

Rev. Cym.

Syn. Str.

Syn. Str.

Pad 1

Pad 1

POH OH OH OH OH 'SURE BEFORE LOSEITGETCOM

64

Fl.

Perc.

A.

S. Bass

Rev. Cym.

Syn. Str.

Syn. Str.

Pad 1

Pad 1

POH OH OH OH SURE I AM GUN NA

66

Fl.

Perc.

A.

Perc. Organ

S. Bass

Rev. Cym.

Syn. Str.

Syn. Str.

Pad 1

BREATHE SLOW COUNT FROM ONE TO TEN WITH MY

FX 1

68

Fl.

Perc.

A.

Perc. Organ

S. Bass

Syn. Str.

Syn. Str.

Pad 1

FX 1

EYES CLOSED 'COS

69

Fl.

Perc.

Perc. Organ

S. Bass

Rev. Cym.

Syn. Str.

Syn. Str.

Pad 1

FX 1

LA DIES TAKE IT IN AND GET COM

70

Fl.

Perc.

A.

Perc. Organ

S. Bass

Rev. Cym.

Syn. Str.

Syn. Str.

Pad 1

POH OH OH OH OH 'SURE LADIES NE VERLOSECOM

FX 1

72

Fl.

Perc.

A.

Perc. Organ

S. Bass

Syn. Str.

Syn. Str.

Pad 1

POH OH OH OH OH

FX 1

73

Fl.

Perc.

A.

Perc. Organ

S. Bass

Rev. Cym.

Syn. Str.

Syn. Str.

Pad 1

FX 1

'SURE

SOME BO DY BET

75

Fl.

Perc.

Rev. Cym.

Syn. Str.

Pad 1

TER HOLD ME BACK YOU'RE LU CKY I KNOW HOW TO

77

Fl.

Perc.

Rev. Cym.

Syn. Str.

Pad 1

ACT SO LU CKY AIN'T GUNNA ATTACK I'M BE ING CALM

79

Fl.

Perc.

Rev. Cym.

Syn. Str.

Pad 1

AND COOL BUT BE LIEVE ME YOU IT'S

81

Fl.

Perc.

Rev. Cym.

Syn. Str.

Pad 1

FX 1

TAINCE VERTHINGO JUST BREATHE BREATHE

84

Fl.

Perc.

A.

Pad 1

BREA THE CAN'T FOR GET TO

FX 1

86

Fl.

Perc.

A.

Perc. Organ

S. Bass

Rev. Cym.

Syn. Str.

Syn. Str.

Pad 1

BREATHE SLOW COUNT FROM ONE TO TEN WITH MY EY

FX 1

88

Fl.

Perc.

A.

Perc. Organ

S. Bass

Rev. Cym.

Syn. Str.

Syn. Str.

Pad 1

FX 1

ES CLOSED'COS LA DIESAKET INANDGETCOM

90

Fl.

Perc.

A.

Perc. Organ

S. Bass

Rev. Cym.

Syn. Str.

Syn. Str.

Pad 1

POH OH OH OH 'SURE BEFORE LOSE IT GET COM

FX 1

Detailed description of the musical score: The score is for measures 90 and 91. The Flute part (Fl.) plays a melodic line with eighth and quarter notes. The Percussion part (Perc.) features a complex rhythmic pattern with various drum sounds. The Accordion (A.) plays chords. The Percussion Organ (Perc. Organ) provides a harmonic accompaniment with chords. The Sub Bass (S. Bass) has a simple bass line. The Reverse Cymbal (Rev. Cym.) has a few notes. The Synthesizer Strings (Syn. Str.) consist of two staves, with the top staff playing a sustained chord and the bottom staff playing a bass line. The Pad 1 part is silent. The FX 1 part has a sustained chord. The vocal line is 'POH OH OH OH 'SURE BEFORE LOSE IT GET COM'.

92

Fl.

Perc.

A.

Perc. Organ

S. Bass

Rev. Cym.

Syn. Str.

Syn. Str.

Pad 1

FX 1

POH OH OH OH 'SURE I AM GUN NA

94

Fl.

Perc.

Perc. Organ

S. Bass

Rev. Cym.

Syn. Str.

Syn. Str.

Pad 1

BREATHE SLOW COUNFROM ONE TO TEN WITH MY EY

FX 1

96

Fl.

Perc.

Perc. Organ

S. Bass

Syn. Str.

Syn. Str.

Pad 1

FX 1

ES

CLOSED

'COS

97

Fl.

Perc.

Perc. Organ

S. Bass

Rev. Cym.

Syn. Str.

Syn. Str.

Pad 1

FX 1

LA DIES TAKE IT IN AND GET COM

98

Fl.

Perc.

A.

Perc. Organ

S. Bass

Rev. Cym.

Syn. Str.

Syn. Str.

Pad 1

POH OH OH OH OH 'SURE LADIES NE VERLOSECOM

FX 1

100

Fl.

Perc.

A.

Perc. Organ

S. Bass

Syn. Str.

Syn. Str.

Pad 1

POH OH OH OH OH

FX 1

101

Fl.

Perc.

A.

Perc. Organ

S. Bass

Rev. Cym.

Syn. Str.

Syn. Str.

Pad 1

FX 1

'SURE CAN'T FOR GET TO

102

Fl.

Perc.

A.

Perc. Organ

S. Bass

Rev. Cym.

Syn. Str.

Syn. Str.

Pad 1

BREATHE SLOWCOUNT FROM ONE TO TENWITH MY EY

FX 1

104

Fl.

Perc.

A.

Perc. Organ

S. Bass

Rev. Cym.

Syn. Str.

Syn. Str.

Pad 1

FX 1

ES CLOSED' COS LA DIE\$AKET INANDGETCOM

106

Fl.

Perc.

A.

Perc. Organ

S. Bass

Rev. Cym.

Syn. Str.

Syn. Str.

Pad 1

POH OH OH OH OH 'SURE BEFORE LOSE IT GET COM

FX 1

108

Fl.

Perc.

A.

Perc. Organ

S. Bass

Syn. Str.

Syn. Str.

Pad 1

POH OH OH OH

FX 1

109

Fl.

Perc.

A.

Perc. Organ

S. Bass

Rev. Cym.

Syn. Str.

Syn. Str.

Pad 1

'SURE I AM GUN NØBREATHE SLOWCOUNFROM

FX 1

111

Fl.

Perc.

A.

Perc. Organ

S. Bass

Rev. Cym.

Syn. Str.

Syn. Str.

Pad 1

FX 1

ONE TO TEN WITH MY EYES CLOSED 'COS

113

Fl.

Perc.

Perc. Organ

S. Bass

Rev. Cym.

Syn. Str.

Syn. Str.

Pad 1

FX 1

LA DIES TAKE IT IN AND GET COM

114

Fl.

Perc.

A.

Perc. Organ

S. Bass

Rev. Cym.

Syn. Str.

Syn. Str.

Pad 1

POH OH OH OH OH 'SURE LADIES NE VERLOSECOM

FX 1

116

Fl.

Perc.

A.

Perc. Organ

S. Bass

Syn. Str.

Syn. Str.

Pad 1

FX 1

POH OH OH OH OH

117

Fl.

Perc.

A.

Perc. Organ

S. Bass

Rev. Cym.

Syn. Str.

Syn. Str.

Pad 1

FX 1

'SURE

119

Perc. Organ

Syn. Str.

FX 1

121

Perc. Organ

Syn. Str.

FX 1

123

Perc. Organ

Syn. Str.

FX 1

125

Fl.

Perc.

A.

Perc. Organ

S. Bass

Rev. Cym.

Syn. Str.

Syn. Str.

Pad 1

Pad 1

FX 1

Alesha Dixon - Breathe slow

Flute

♩ = 120,000000

8

12

16

20

24

28

33

38

42

46

3

V.S.

95

99

103

107

112

115

127

Alesha Dixon - Breathe slow

Percussion

♩ = 120,000000

5

9

13

17

21

25

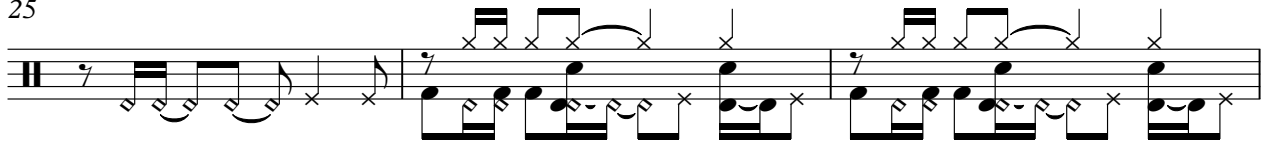

28

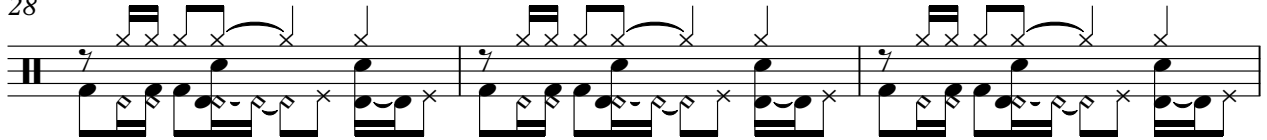

31

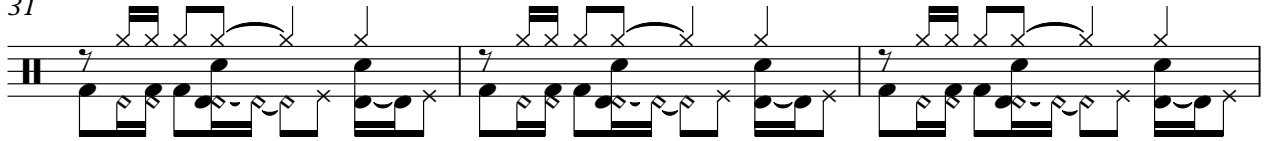

34

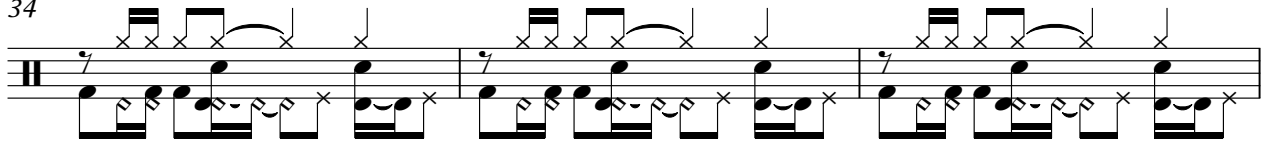

V.S.

37

40

42

45

48

51

54

57

60

63

66

69

72

74

77

80

83

86

89

92

V.S.

95

98

100

102

105

108

110

113

116

127

Alesha Dixon - Breathe slow

Alto

♩ = 120,000000

62

66

72 11

87

92 4

100

106

111

116 9

127

Percussive Organ

Alesha Dixon - Breathe slow

♩ = 120,000000

33

36

38

40 24

66

68

70

72 12

Percussive Organ

86

88

90

92

94

96

98

100

102

104

Percussive Organ

106

108

110

112

114

116

118

120

122

124

Percussive Organ

127

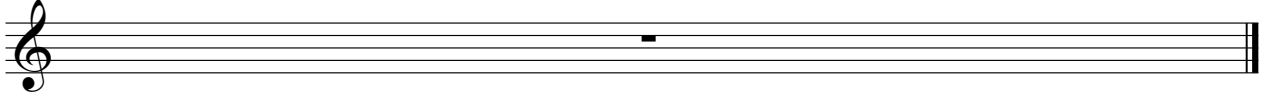

Alesha Dixon - Breathe slow

Synth Bass

♩ = 120,000000

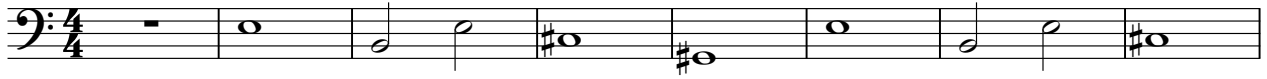

9

18

27

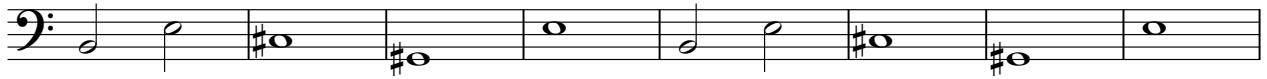

35

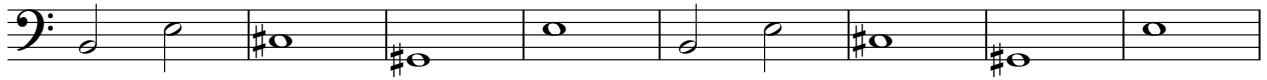

43

51

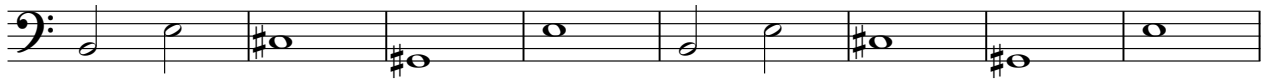

59

67

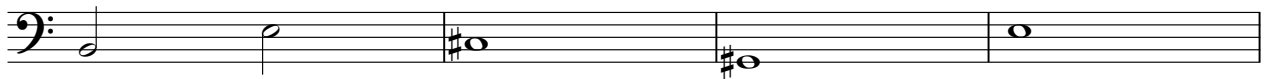

71

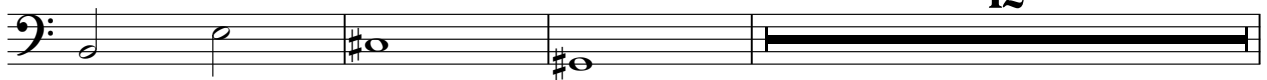

12

2

Synth Bass

86

95

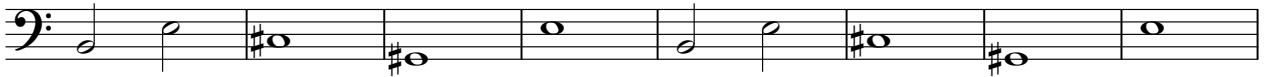

103

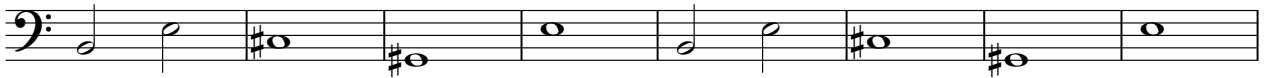

111

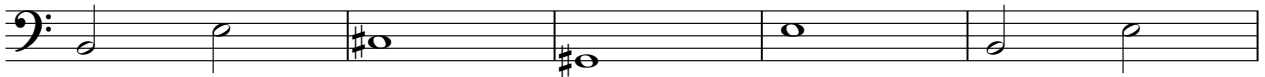

116

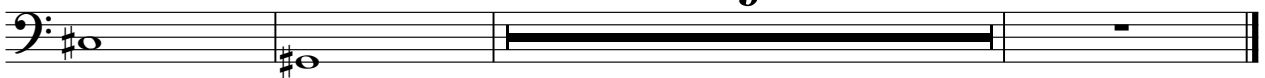

Reverse Cymbals

Alesha Dixon - Breathe slow

♩ = 120,000000

26

32

39

46

60

67

74

81

91

98

2

Reverse Cymbals

105

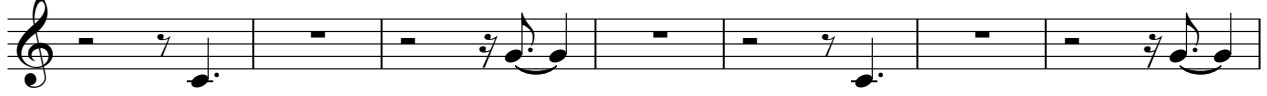

112

127

Alesha Dixon - Breathe slow

Synth Strings

♩ = 120,000000

9

17

25

33

41

49

57

65

71

12

86

94

102

110

115

127

Alesha Dixon - Breathe slow

Synth Strings

♩ = 120,000000

25

32

40 16

62

70

79 4

90

98

106

114

V.S.

2

Synth Strings

121

127

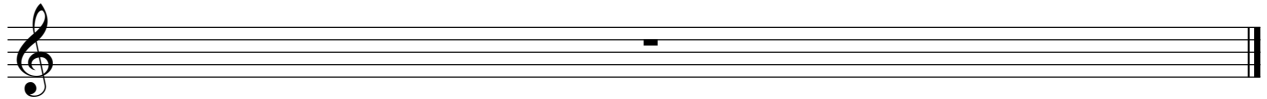

Pad 1 (New Age)

Alesha Dixon - Breathe slow

♩ = 120,000000

7

13

19

25

31

8

43

49

55

61

V.S.

2

Pad 1 (New Age)

65

61

127

Alesha Dixon - Breathe slow

Pad 1 (New Age)

♩ = 120,000000

QUANTUM JUMP

right

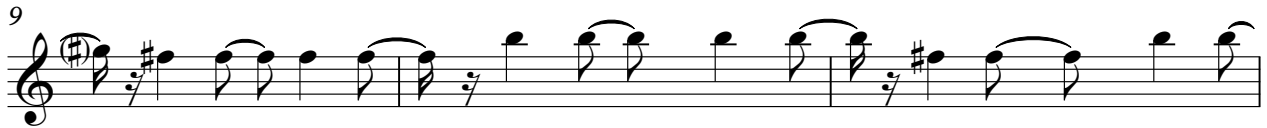

I'M RUN NING OF PA TIENCSI CAN'T BELIEVE WHAT THEIM

HEA RING HEA RING ANDSPEA KING OF HELL IONCOM

PARE THIS HEAT THAT AM FEE LING I LOVE YOU MUCH

SHOWS ALL MY MEMO TWO OUT OF CONTROL OH OH OH OH

GOOD FOR BAD FOR WHEN CANARD LSEE FROM THE TEA

RISE A DW OH OH OH CAN FORGET TO BREATHE SLOW DOWN

ONE TO THE EYE S CLOSING LADY TAKE IN THE PO HO HO OH

'SURE FOR I GET M PO HO HO OH 'SURE I AM GUS BREATHE SLOW DOWN

V.S.

35

ONEWHY ESLOSEIS IANSPHOH OHHSURENENESMPOH OHHSURE

42

NOT GUNALIE OREVENTRY YOU'VE GOT WHEEL SPIN NING

45

SPIN NING ANDI AIN'TTHERESHOWTIGUN 'COMAHANSULBE

48

WIN NIN G OYEAH. . . I LOVE YOU'OUCH SHOWSALL MYEMO

51

TIGSO OUTOCONTROL OYHOH OYHOH GOOD FOFORAD

54

FORE WHEN CANRD LSEEFROMTHE TEA RSEADW OYHOH

57

CAN'T FORTEATHE SLOWOEROM ONE TO TEN WITHMEY

60

ES CLOSIDS LA DIAKANNICOMP OHOH OH OH 'SUREFORBSEGEDM

64

POH OH OH OH 'SURE I AMUNREATHE SICORNYMONEWHYMEYESLOSEIS

69

IANSPHOH OHHSURENENESMPOH OHHSURE SORDET HERBACK

76

~~YOU KNOW A SIGN OF ATTACK' BLEM AND BELIEVE ME UITSKAREHUB~~
BREATHE

83

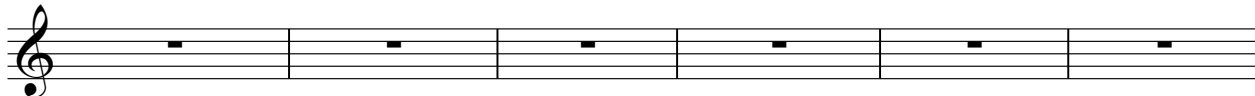

BREATHE BREA THE CAN'T BREATHE FOR ME MONETONELY ESCLOSES

89

~~LAISSEZ MOI POH OH OH SHURE HOH SURH AIN~~
BREATHE FOR ME MONETONELY

96

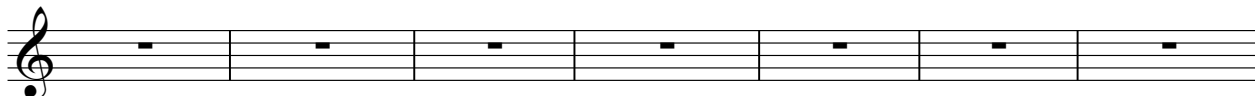

ESCLOSES ~~LAISSEZ MOI POH OH OH SHURE HOH SURH AIN~~
BREATHE FOR ME MONETONELY

103

ONE MONETONELY ESCLOSES ~~LAISSEZ MOI POH OH OH SHURE HOH SURH AIN~~

110

BREATHES FOR ME MONETONELY ES CLOSES ~~LAISSEZ MOI POH OH OH SHURE HOH SURH AIN~~

115

10

'SURE ~~LAISSEZ MOI POH OH OH SHURE HOH SURH AIN~~

127

FX 1 (Rain)

Alesha Dixon - Breathe slow

♩ = 120,000000

33

40

24

70

8

85

94

103

112

120

127