

Joe Satriani - The Crush Of Love

Drums

Drums

Vocals

Bass

Piano

Organ

8

Drums

Vocals

Bass

Piano

Organ

10

Drums

Vocals

Bass

Piano

Organ

14

Drums

Vocals

Bass

Piano

Organ

16

Drums

Vocals

Bass

Piano

Organ

18

Drums

Vocals

Bass

Piano

Organ

20

Drums

Vocals

Bass

Organ

Pad

23

Drums

Vocals

Bass

Organ

Pad

26

Drums

Vocals

Bass

Organ

Pad

28

Drums

Vocals

Bass

Organ

Pad

30

Drums

Vocals

Bass

Organ

Pad

32

Drums

Vocals

Bass

Organ

Pad

34

Drums

Vocals

Bass

Organ

Pad

36

Drums

Vocals

Bass

Piano

Organ

38

Drums

Vocals

Bass

Piano

Organ

40

Drums

Vocals

Bass

Piano

Organ

42

Drums

Vocals

Bass

Piano

Organ

44

Drums

Vocals

Bass

Piano

Organ

46

Drums

Vocals

Bass

Piano

Organ

48

Drums

Vocals

Bass

Piano

Organ

50

52

Drums

Vocals

Bass

Piano

Organ

Pad

54

Drums

Vocals

Bass

Piano

Organ

56

Drums

Vocals

Bass

Piano

Organ

58

Drums

Vocals

Bass

Piano

Organ

62

Drums

Vocals

Bass

Piano

Organ

64

Drums

Vocals

Bass

Piano

Organ

66

Drums

Vocals

Bass

Piano

Organ

68

Drums

Vocals

Bass

Organ

Pad

71

Drums

Vocals

Bass

Organ

Pad

74

Drums

Vocals

Bass

Organ

Pad

76

Drums

Vocals

Bass

Organ

Pad

78

Drums

Vocals

Bass

Organ

Pad

81

Drums

Vocals

Bass

Organ

Pad

83

Drums

Vocals

Bass

Piano

Organ

Pad

85

87

Drums

Vocals

Bass

Piano

Organ

89

Drums

Vocals

Bass

Piano

Organ

91

Drums

Vocals

Bass

Piano

Organ

93

Drums

Vocals

Bass

Piano

Organ

95

Drums

Vocals

Bass

Piano

Organ

97

99

Drums

Vocals

Bass

Piano

Organ

100

Drums

Vocals

Bass

Organ

101

Drums

Vocals

Bass

Organ

3

102

Drums

Vocals

Bass

Organ

6

103

Drums

Vocals

Bass

Organ

104

Drums

Vocals

Bass

Organ

105

Drums

Vocals

Bass

Organ

106

Drums

Vocals

Bass

Organ

107

Drums

Vocals

Bass

Bass

Organ

109

Drums

Vocals

Bass

111

Drums

Vocals

Bass

Two systems of musical notation. The first system (measures 111-112) includes Drums, Vocals, and Bass. The second system (measures 113-114) includes Drums, Vocals, and Bass. The notation is in standard staff notation with a treble clef for Vocals and a bass clef for Bass. The Drums part uses a drum set icon and 'x' marks for snare and hi-hat hits.

113

Drums

Vocals

Bass

Two systems of musical notation. The first system (measures 113-114) includes Drums, Vocals, and Bass. The notation is in standard staff notation with a treble clef for Vocals and a bass clef for Bass. The Drums part uses a drum set icon and 'x' marks for snare and hi-hat hits.

115

Drums

Vocals

Bass

Organ

Two systems of musical notation. The first system (measures 115-116) includes Drums, Vocals, Bass, and Organ. The notation is in standard staff notation with a treble clef for Vocals and a bass clef for Bass. The Drums part uses a drum set icon and 'x' marks for snare and hi-hat hits. The Organ part features a sustained chord in the right hand.

Joe Satriani - The Crush Of Love

Drums

6

10

13

16

19

23

27

31

35

V.S.

38

41

45

49

52

56

59

62

65

69

73

77

81

85

89

92

96

100

104

108

V.S.

4

Drums

113

Joe Satriani - The Crush Of Love

Vocals

V.S.

88

91

94

97

100

101

104

105

106

109

V.S.

112

114

Joe Satriani - The Crush Of Love

Bass

99

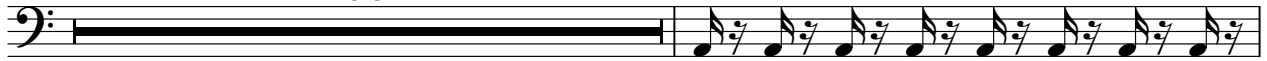

101

103

105

107

10

Joe Satriani - The Crush Of Love

Bass

3

7

11

15

19

23

27

30

33

36

V.S.

39

42

46

50

53

56

59

62

66

70

74

77

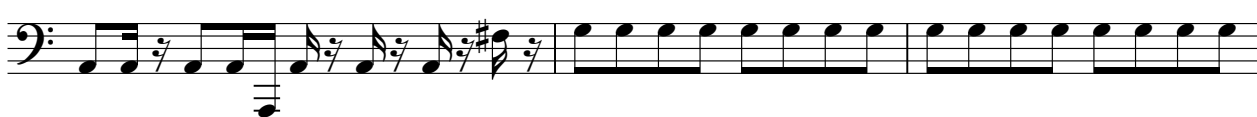

80

83

86

90

93

96

98

4

Bass

108

112

114

Joe Satriani - The Crush Of Love

Piano

V.S.

19

16

37

40

43

45

48

51

54

57

60

63

66

84

87

90

93

95

97

99

18

18

Joe Satriani - The Crush Of Love

Organ

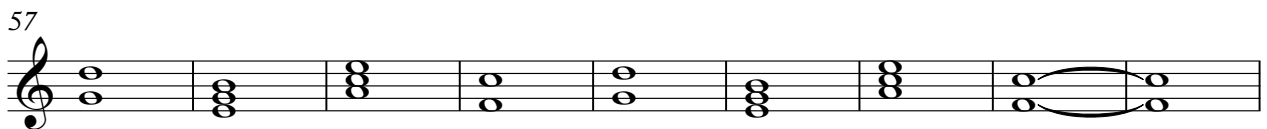
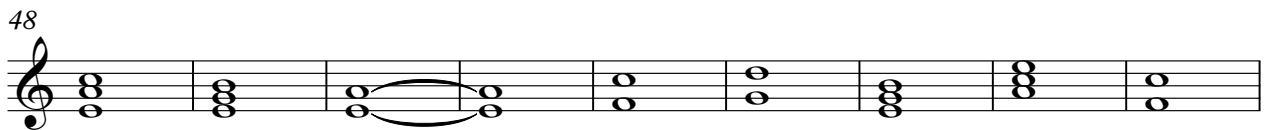
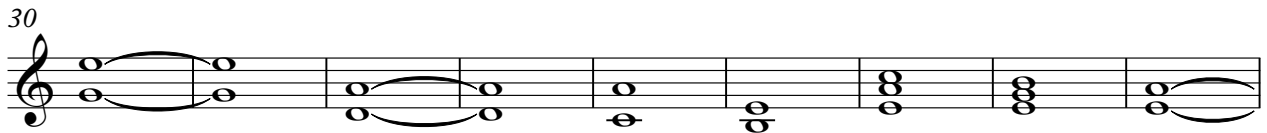
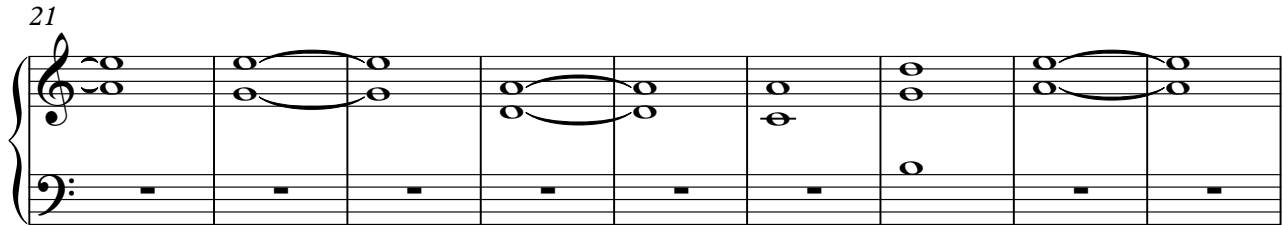
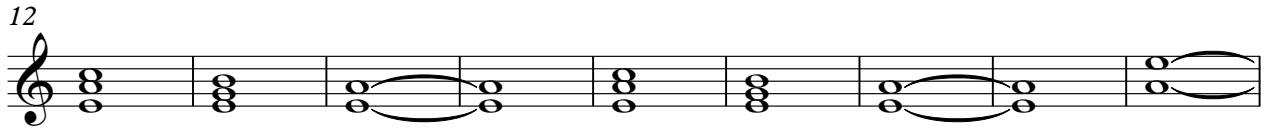

V.S.

66

75

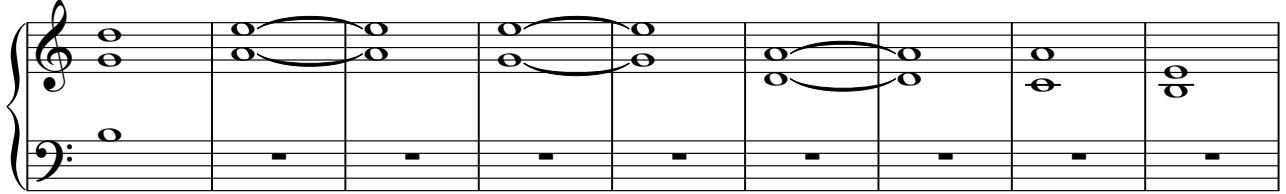

84

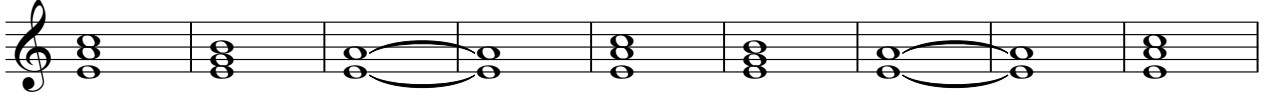

93

101

105

107

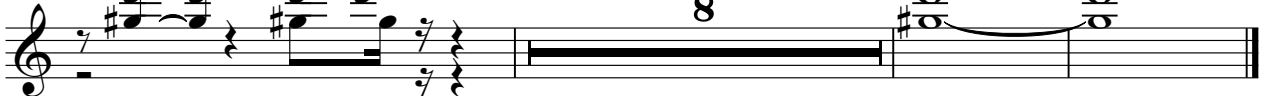

Joe Satriani - The Crush Of Love

Pad

