

Bach, Johann Sebastian - Passacaglia & Fugue in C minor

♩ = 70,000069

Pedal

9

Great

Pedal

Swell

14

Great

Pedal

Swell

18

Great

Pedal

Swell

21

Great

Pedal

Swell

6

24

Great

Pedal

Swell

6

3

27

Great

Pedal

Swell

32

Great

Pedal

Swell

36

Great

Pedal

Swell

39

Great

Pedal

Swell

42

Great

Pedal

Swell

6

45

Great

Pedal

Swell

6

48

Great

Pedal

Swell

3

51

Great

Pedal

Swell

54

Great

Pedal

Swell

57

Great

Pedal

Swell

60

Great

Pedal

Swell

63

Great

Pedal

Swell

65

Great

Pedal

Swell

67

Great

Pedal

Swell

69

Great

Pedal

Swell

71

Great

Pedal

Swell

73

Great

Pedal

Swell

6

75

Great

Pedal

Swell

3

78

Great

Pedal

Swell

81

Great

Pedal

Swell

84

Great

Pedal

Swell

87

Great

Pedal

Swell

90

Great

Swell

93

Great

Swell

96

Great

Pedal

Swell

99

Great

Pedal

Swell

101

Great

Pedal

Swell

103

Great

Pedal

Swell

105

Great

Pedal

Swell

108

Great

Swell

6

110

Great

Swell

113

Great

Swell

116

Great

Swell

119

Great

Swell

121

Great

Swell

124

Great

Swell

127

Great

Pedal

Swell

130

Great

Pedal

Swell

132

Great

Pedal

Swell

135

Great

Pedal

Swell

137

Great

Pedal

Swell

139

Pedal

Swell

6

6

6

141

Great

Pedal

Swell

3

6

6

6

143

Great

Pedal

Swell

6 6 6

6 6 3

144

Great

Pedal

Swell

6 6 6 3 6

6 6 3 6

146

Great

Pedal

Swell

6 6 6

149

Great

Pedal

Swell

6 6 6 3 6

6 6 3 6

153

Great

Pedal

Swell

156

Great

Pedal

Swell

159

Great

Pedal

Swell

162

Great

Pedal

Swell

164

Great

Pedal

Swell

166

Great

Pedal

Swell

168

Great

Pedal

Swell

171

Great

Swell

175

Great

Swell

178

Great

Swell

181

Great

Pedal

Swell

184

Great

Pedal

Swell

186

Great

Pedal

Swell

189

Great

Pedal

Swell

191

Great

Pedal

Swell

193

Great

Pedal

Swell

196

Great

Pedal

Swell

3

199

Great

Swell

202

Great

Swell

205

Great

Swell

208

Great

Swell

211

Great

Swell

214

Great

Swell

217

Great

Swell

220

Great

Pedal

Swell

222

Great

Pedal

Swell

225

Great

Pedal

Swell

228

Great

Pedal

Swell

231

Great

Pedal

Swell

234

Great

Pedal

Swell

237

Great

Pedal

Swell

240

Great

Pedal

Swell

243

Great

Pedal

Swell

246

Great

Pedal

Swell

249

Great

Pedal

Swell

252

Great

Pedal

Swell

255

Great

Pedal

Swell

258

Great

Pedal

Swell

261

Great

Pedal

Swell

263

Great

Pedal

Swell

265

Great

Pedal

Swell

267

Great

Pedal

Swell

269

Great

Pedal

Swell

270

Great

Pedal

Swell

271

Great

Pedal

Swell

6 6 6

272

Great

Pedal

Swell

275

Great

Pedal

Swell

[illegible]

283 $\bullet = 20, 079, 0000 \oplus 628, 777, 650, 0000 \oplus 7673, 071, 080, 028, 000 \oplus 158, 619, 023, 000, 062 \oplus 093, 367, 000, 000$

Great

Pedal

Swell

289

Great

Pedal

Swell

[illegible]

♩ = 70,000069

8

14

20

25

31

36

41

47

52

56

V.S.

61

65

68

71

74

79

85

91

94

97

101

104

108 **6**

112

116

119

122

126

131

135 **4**

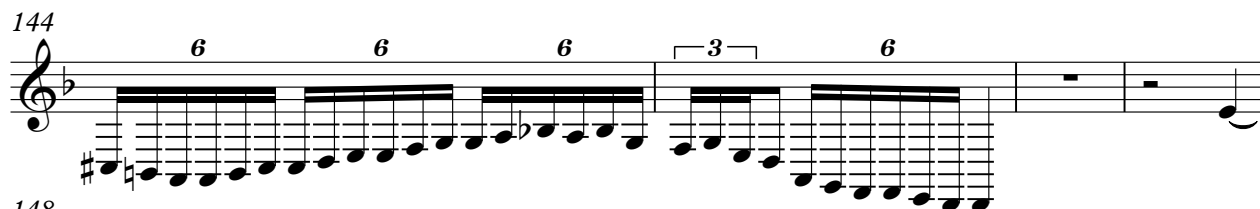
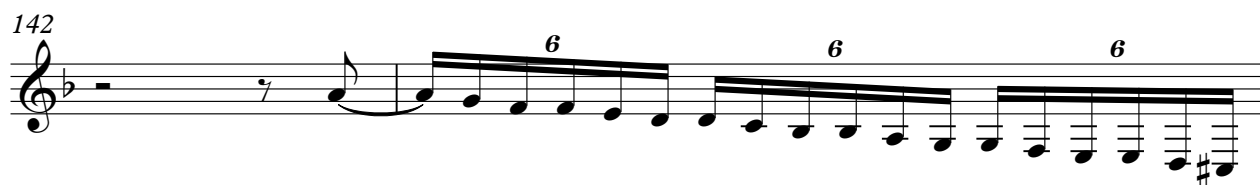

182

189

195

202

207

210

213

218

224

229

V.S.

233

239

243

246

250

255

259

264

268

270

6 6 6

$\text{♩} = 70,000069$ 

9

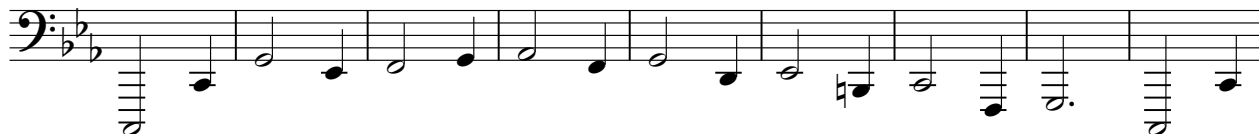

18

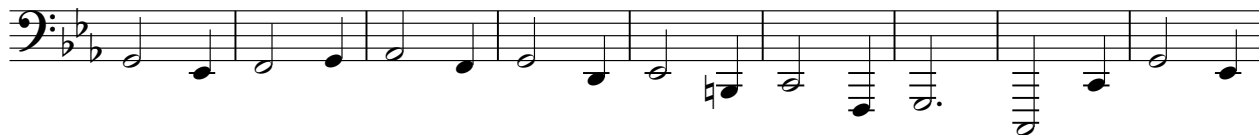

27

36

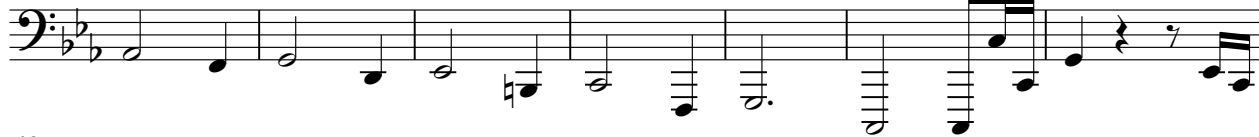

43

49

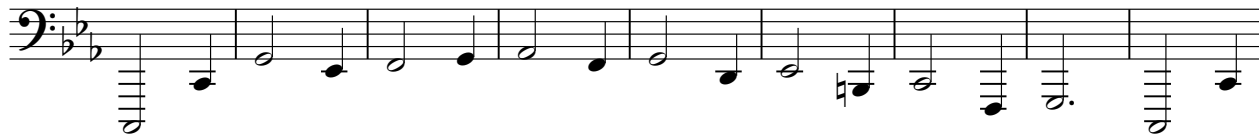

58

67

74

V.S.

185

190

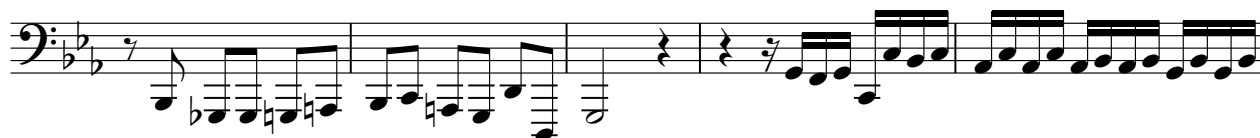

195

199

226

232

237

242

246

250

V.S.

255

261

265

270

274

278

281

284

289

Swell

Bach, Johann Sebastian - Passacaglia & Fugue in C minor

$\text{♩} = 70,000069$

8

13

18

6

22

6

3

26

32

36

V.S.

40

44

47

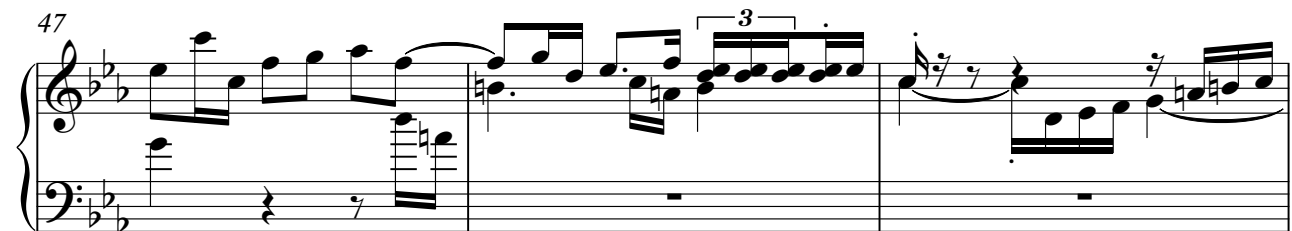

50

53

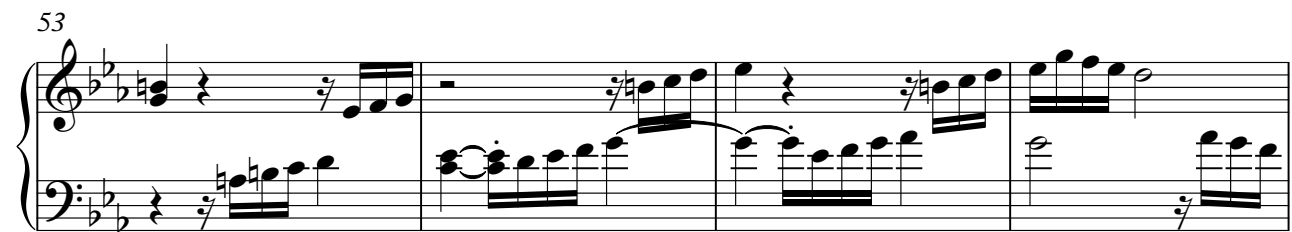

57

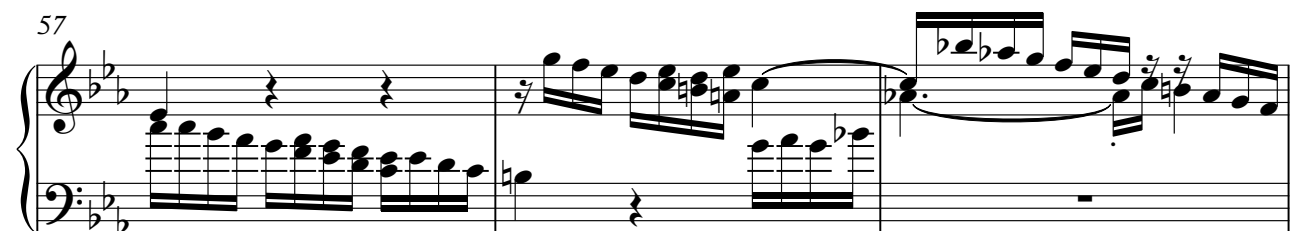

60

63

66

69

72

75

V.S.

79

82

85

88

94

100

104

108

111

115

119

123

127

130

133

V.S.

136

138

140

142

144

147

151

155

158

161

164

167

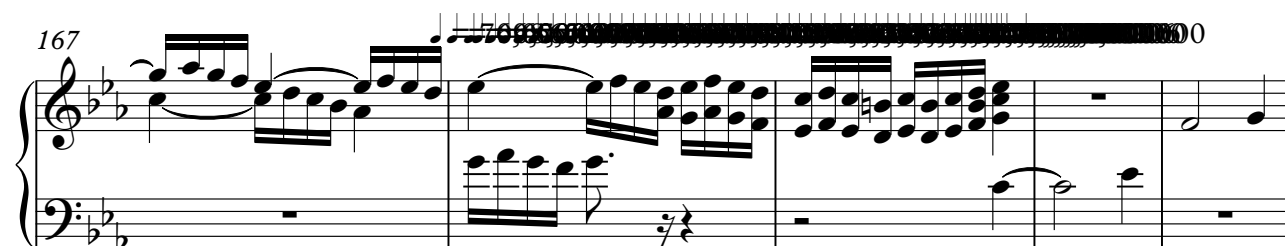

172

177

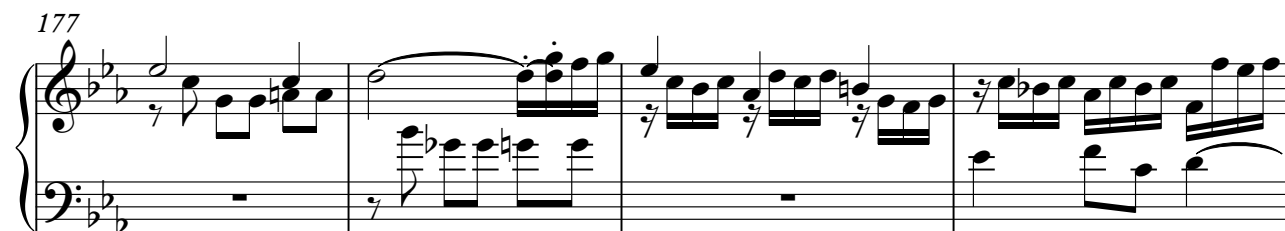

181

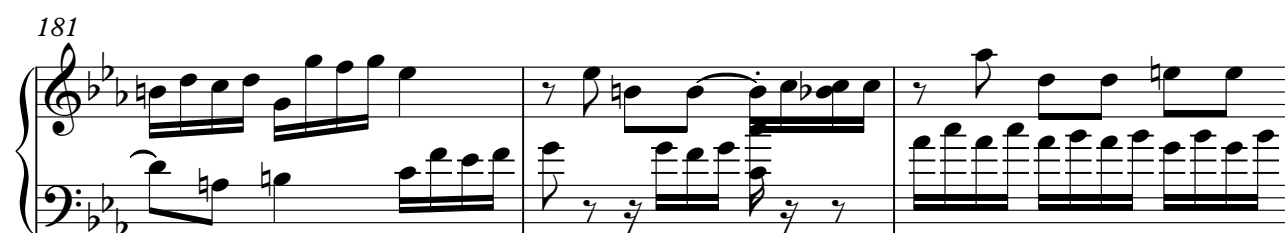

V.S.

184

187

190

192

196

199

202

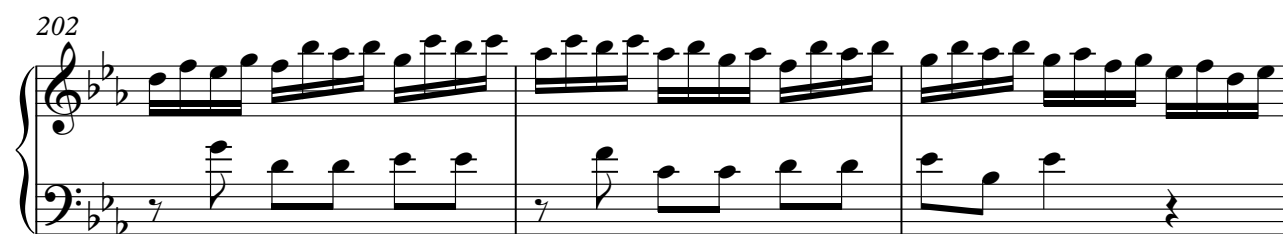

205

210

214

217

220

223

V.S.

226

231

235

238

242

247

251

254

258

262

265

268

270

271

273

V.S.

278

6

283

287

3

290

278

6

283

287

3

290