

Bach, Johann Sebastian - Partita No. 1 in B minor for

00:00:04:11
2.1,00
A

♩ = 250,000000 ♩ = 32,000000

Solo Violin

Johann Sebastian Bach (1685-1750)

Six Sonatas and Partitas for Solo Violin

3

Solo Violin

Johann Sebastian Bach (1685-1750)

Six Sonatas and Partitas for Solo Violin

4

Johann Sebastian Bach (1685-1750)

5

Solo Violin

Johann Sebastian Bach (1685-1750)

Six Sonatas and Partitas for Solo Violin

6

Solo Violin

Johann Sebastian Bach (1685-1750)

7

Solo Violin

8

Solo Violin

Johann Sebastian Bach (1685-1750)

Six Sonatas and Partitas for Solo Violin

Johann Sebastian Bach (1685-1750)

9

Solo Violin

Johann Sebastian Bach (1685-1750)

10

Solo Violin

Johann Sebastian Bach (1685-1750)

Six Sonatas and Partitas for Solo Violin

11

Solo Violin

Johann Sebastian Bach (1685-1750)

12

00:01:26:23
13.1,00
1.

13

Solo Violin

Johann Sebastian Bach (1685-1750)

00:01:34:08
14.1,00
A'

14

Solo Violin

Johann Sebastian Bach (1685-1750)

Six Sonatas and Partitas for Solo Violin

15

Solo Violin

Johann Sebastian Bach (1685-1750)

Six Sonatas and Partitas for Solo Violin

16

Johann Sebastian Bach (1685-1750)

17

Solo Violin

Johann Sebastian Bach (1685-1750)

Six Sonatas and Partitas for Solo Violin

18

Solo Violin

Johann Sebastian Bach (1685-1750)

19

Solo Violin

20

Solo Violin

Johann Sebastian Bach (1685-1750)

Six Sonatas and Partitas for Solo Violin

Johann Sebastian Bach (1685-1750)

21

Johann Sebastian Bach (1685-1750)

Solo Violin

22

Six Sonatas and Partitas for Solo Violin

Solo Violin

23

Johann Sebastian Bach (1685-1750)

Solo Violin

24

00:02:56:20
25.1,00
2.

25

Solo Violin

Johann Sebastian Bach (1685-1750)

00:03:04:05
26.1,00
B

26

Johann Sebastian Bach (1685-1750)

27

Solo Violin

28

Solo Violin

Johann Sebastian Bach (1685-1750)

Six Sonatas and Partitas for Solo Violin

29

Solo Violin

Johann Sebastian Bach (1685-1750)

30

Solo Violin

Johann Sebastian Bach (1685-1750)

31

Solo Violin

Johann Sebastian Bach (1685-1750)

Six Sonatas and Partitas for Solo Violin

32

Solo Violin

Johann Sebastian Bach (1685-1750)

33

Johann Sebastian Bach (1685-1750)

34

Solo Violin

Johann Sebastian Bach (1685-1750)

35

Solo Violin

Johann Sebastian Bach (1685-1750)

36

Solo Violin

Johann Sebastian Bach (1685-1750)

00:04:26:18
37.1,00
1.

37

Solo Violin

Johann Sebastian Bach (1685-1750)

Six Sonatas and Partitas for Solo Violin

Johann Sebastian Bach (1685-1750)

38

Solo Violin

39

Solo Violin

40

Johann Sebastian Bach (1685-1750)

Six Sonatas and Partitas for Solo Violin

Solo Violin

41

Johann Sebastian Bach (1685-1750)

Solo Violin

42

Johann Sebastian Bach (1685-1750)

43

Solo Violin

Johann Sebastian Bach (1685-1750)

Six Sonatas and Partitas for Solo Violin

44

Solo Violin

Johann Sebastian Bach (1685-1750)

45

Johann Sebastian Bach (1685-1750)

46

Solo Violin

Johann Sebastian Bach (1685-1750)

47

Solo Violin

Johann Sebastian Bach (1685-1750)

Johann Sebastian Bach (1685-1750)

48

00:05:56:15
49.1,00
2.

♩ = 16,000000

Solo Violin

Johann Sebastian Bach (1685-1750)

Six Sonatas and Partitas for Solo Violin

49

Solo Violin

Bach, Johann Sebastian - Partita No. 1 in B minor for

♩ = 250,000000 ♩ = 32,000000

Copyright © 1996 by David J. Grossman

2

Solo Violin

39

42

44

♩ = 16,000000

Bach, Johann Sebastian - Partita No. 1 in B minor for

$\text{♩} = 250,000000 \quad \text{♩} = 32,000000$

Copyright © 1996 by David J. Grossman

47

$\text{♩} = 16,000,000$ ³

Bach, Johann Sebastian - Partita No. 1 in B minor for
Johann Sebastian Bach (1685-1750)

$\text{♩} = 250,000000 = 32,000000$

6

12

17

22

28

32

34

35

37

Copyright © 1996 by David J. Grossman

40

44

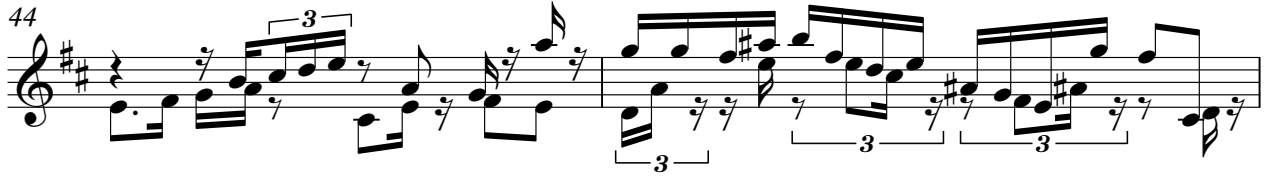

46

47

48

Bach, Johann Sebastian - Partita No. 1 in B minor for Six Sonatas and Partitas for Solo Violin

$\text{♩} = 250,000000 = 32,000000$

2

8

2 2

16

2 2

24

4 2 5

37

2 2

43

$\text{♩} = 16,000000$

5

Copyright © 1996 by David J. Grossman