

9

Batterie

Saturé

Basse

11

Batterie

Saturé

Basse

13

Batterie

Muted

Saturé

Basse

15

Batterie

Muted

Basse

16

Batterie

Muted

Basse

17

Batterie

Muted

Basse

18

Batterie

Muted

Basse

19

Batterie

Muted

Basse

20

Batterie

Muted

Basse

21

Batterie

Muted

Basse

22

Batterie

Muted

Basse

23

Batterie

Muted

Basse

24

Batterie

Muted

Basse

25

Batterie

Muted

Basse

27

Batterie

Muted

Basse

28

Batterie

Muted

Basse

29

Batterie

Muted

Basse

31

Batterie

Muted

Basse

32

Batterie

Muted

Basse

33

Batterie

Muted

Basse

34

Batterie

Muted

Basse

35

Batterie

Muted

Basse

36

Batterie

Muted

Basse

38

Batterie

Muted

Basse

39

Batterie

Muted

Basse

40

Batterie

Muted

Basse

41

Batterie

Muted

Basse

42

Batterie

Muted

Basse

43

Batterie

Muted

Basse

44

Batterie

Muted

Basse

46

Batterie

Muted

Basse

47

Batterie

Muted

Basse

48

Batterie

Muted

Basse

50

Batterie

Muted

Basse

52

Batterie

Muted

Basse

53

Batterie

Muted

Basse

54

Batterie

Muted

Basse

55

Batterie

Muted

Basse

56

Batterie

Muted

Basse

57

Batterie

Muted

Basse

58

Batterie

Muted

Basse

60

Batterie

Muted

Basse

61

Batterie

Muted

Basse

62

Batterie

Muted

Basse

63

Batterie

Muted

Basse

64

Batterie

Muted

Basse

65

Batterie

Muted

Basse

66

Batterie

Muted

Basse

67

Batterie

Muted

Basse

68

Batterie

Muted

Basse

69

Batterie

Muted

Basse

70

Batterie

Muted

Basse

71

Batterie

Muted

Basse

72

Batterie

Muted

Basse

73

Batterie

Muted

Basse

74

Batterie

Muted

Basse

76

Batterie

78

Batterie

80

Batterie

Saturé

Basse

82

Batterie

Saturé

Basse

84

Batterie

Saturé

Basse

86

Batterie

Saturé

Basse

87

Batterie

Saturé

Saturé guitar notation for measure 87. The staff is in treble clef. It features a sequence of eighth notes, a triplet of eighth notes, and a final chord. The notation includes a sharp sign (#) and a 7/8 time signature.

Basse

Basse guitar notation for measure 87. The staff is in bass clef. It features a sequence of eighth notes, a triplet of eighth notes, and a final chord. The notation includes a sharp sign (#) and a 7/8 time signature.

Joe Satriani - The Extremist

Batterie

♩ = 94,001160

4

7

9

11

13

15

17

19

21

V.S.

23

25

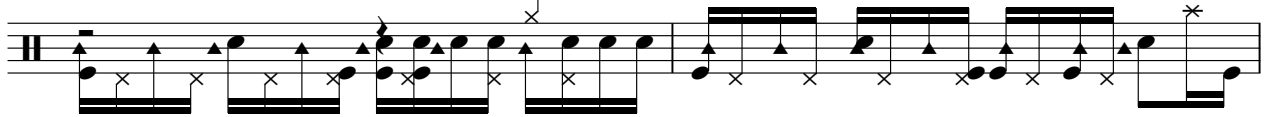

27

29

31

33

35

37

39

41

Batterie

43

45

47

49

51

53

55

57

59

61

V.S.

63

65

67

69

71

73

75

78

80

82

84

86

87

Joe Satriani - The Extremist

Muted

$\text{♩} = 94,001160$

13

15

17

19

21

23

25

27

29

31

V.S.

33

35

37

39

41

43

45

47

49

52

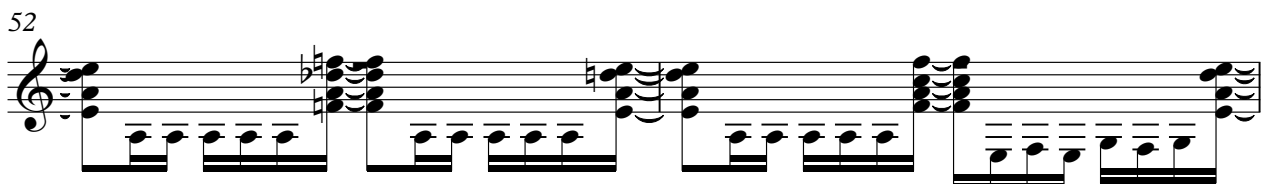

54

56

58

60

62

64

66

68

70

72

V.S.

4

Muted

74

14

Joe Satriani - The Extremist

Satur 

♩ = 94,001160

5

8

10

12

14 **66**

81

83

85

87

3

Joe Satriani - The Extremist

Banjo

♩ = 94,001160

4

6

83

Joe Satriani - The Extremist

Basse

♩ = 94,001160

5

9

13

15

17

19

21

23

27

30

V.S.

33

35

38

40

42

45

48

50

52

54

56

59

61

63

65

67

69

72

74

4

4

Basse

80

84

87

