

Bach, Johann Sebastian - Partita No. 2 in D minor for

00:00:03:00
1.1,00
A

♩ = 45,000011

Solo Violin

Johann Sebastian Bach (1685-1750)

Six Sonatas and Partitas for Solo Violin

Solo Violin

Johann Sebastian Bach (1685-1750)

Solo Violin

Johann Sebastian Bach (1685-1750)

00:00:34:29
9.1,00
A'

9

Solo Violin

Johann Sebastian Bach (1685-1750)

Six Sonatas and Partitas for Solo Violin

12

Solo Violin

Johann Sebastian Bach (1685-1750)

14

Solo Violin

Johann Sebastian Bach (1685-1750)

00:01:06:28
17.1,00
B

00:01:10:28
18.1,00
B

17

Solo Violin

Johann Sebastian Bach (1685-1750)

19

Solo Violin

Johann Sebastian Bach (1685-1750)

Six Sonatas and Partitas for Solo Violin

22

Solo Violin

24

Solo Violin

Johann Sebastian Bach (1685-1750)

26

Solo Violin

28

Solo Violin

Johann Sebastian Bach (1685-1750)

Six Sonatas and Partitas for Solo Violin

30

Solo Violin

00:02:06:26
32.1,00
1.

31

Solo Violin

00:02:10:26
33.1,00
B'

00:02:14:26
34.1,00
B'

33

Solo Violin

Johann Sebastian Bach (1685-1750)

Six Sonatas and Partitas for Solo Violin

35

Solo Violin

Johann Sebastian Bach (1685-1750)

Six Sonatas and Partitas for Solo Violin

38

Solo Violin

40

Solo Violin

Johann Sebastian Bach (1685-1750)

42

Solo Violin

Solo Violin

44

Johann Sebastian Bach (1685-1750)

Six Sonatas and Partitas for Solo Violin

Solo Violin

46

00:03:10:24
48.1,00
2.

Solo Violin

47

Solo Violin

49

Solo Violin

50

Solo Violin

51

$\text{♩} = 33,999996$

Solo Violin

Bach, Johann Sebastian - Partita No. 2 in D minor for

♩ = 45,000011

6

12

16

21

25

28

32

36

40

V.S.

2

Solo Violin

44



48



50

♩ = 33,999996



Bach, Johann Sebastian - Partita No. 2 in D minor for

♩ = 45,000011

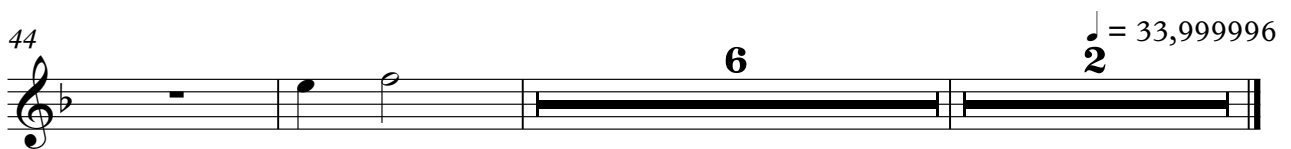

♩ = 33,999996

Johann Sebastian Bach (1685-1750) Bach, Johann Sebastian - Partita No. 2 in D minor for

♩ = 45,000011

2

10

2

19

3

3

29

3

3

40

3

6

2

♩ = 33,999996

Bach, Johann Sebastian - Partita No. 2 in D minor for
Six Sonatas and Partitas for Solo Violin

♩ = 45,000011

5

12

8 8 3

34

2 8 6 2

♩ = 33,999996