

Bach, Johann Sebastian - Partita No. 2 in D minor for S

♩ = 60,000000

Solo Violin

Johann Sebastian Bach (1685-1750)

Six Sonatas and Partitas for Solo Violin

4

Solo Violin

Johann Sebastian Bach (1685-1750)

Six Sonatas and Partitas for Solo Violin

7

Solo Violin

Johann Sebastian Bach (1685-1750)

Six Sonatas and Partitas for Solo Violin

10

Solo Violin

Johann Sebastian Bach (1685-1750)

Six Sonatas and Partitas for Solo Violin

12

Solo Violin

Johann Sebastian Bach (1685-1750)

Six Sonatas and Partitas for Solo Violin

14

Solo Violin

Johann Sebastian Bach (1685-1750)

Six Sonatas and Partitas for Solo Violin

17

Solo Violin

Six Sonatas and Partitas for Solo Violin

19

Solo Violin

Six Sonatas and Partitas for Solo Violin

21

Solo Violin

Six Sonatas and Partitas for Solo Violin

23

Solo Violin

Johann Sebastian Bach (1685-1750)

Six Sonatas and Partitas for Solo Violin

25

Solo Violin

Six Sonatas and Partitas for Solo Violin

27

Solo Violin

Six Sonatas and Partitas for Solo Violin

29

Solo Violin

Six Sonatas and Partitas for Solo Violin

31

Solo Violin

32

Solo Violin

34

Solo Violin

36

Solo Violin

38

Solo Violin

39
Solo Violin

40
Solo Violin

41
Solo Violin

43
Solo Violin

44
Solo Violin

46
Solo Violin

47
Solo Violin

48
Solo Violin

49
Solo Violin

51
Solo Violin

53
Solo Violin

55
Solo Violin

57
Solo Violin

59
Solo Violin

Johann Sebastian Bach (1685-1750)

61
Solo Violin

63
Solo Violin

64
Solo Violin

65
Solo Violin

Johann Sebastian Bach (1685-1750)

Solo Violin

Johann Sebastian Bach (1685-1750)

66

67

Solo Violin

Johann Sebastian Bach (1685-1750)

68

69

Solo Violin

70

Solo Violin

71

Solo Violin

72

Solo Violin

73

Solo Violin

74

75 Solo Violin 

76 Solo Violin 

77 Solo Violin 

79 Solo Violin 

81 Solo Violin 

82 Solo Violin 

83 Solo Violin 

84 Solo Violin 

85 Solo Violin 

86 Solo Violin 

87 Solo Violin 

88

Solo Violin

00:04:26:22
89.1,00
arpeggio

6 6

89

Solo Violin

Johann Sebastian Bach (1685-1750)

3 3 3 3 3 3

90

Solo Violin

Johann Sebastian Bach (1685-1750)

3 3 3 3 3 3

91

Solo Violin

Johann Sebastian Bach (1685-1750)

3 3 3 3 3 3

92

Solo Violin

Johann Sebastian Bach (1685-1750)

Six Sonatas and Partitas for Solo Violin

93

Solo Violin

Johann Sebastian Bach (1685-1750)

Six Sonatas and Partitas for Solo Violin

94

Solo Violin

Johann Sebastian Bach (1685-1750)

Six Sonatas and Partitas for Solo Violin

95

Solo Violin

Johann Sebastian Bach (1685-1750)

Six Sonatas and Partitas for Solo Violin

96

Solo Violin

Johann Sebastian Bach (1685-1750)

Six Sonatas and Partitas for Solo Violin

97

Solo Violin

Johann Sebastian Bach (1685-1750)

Six Sonatas and Partitas for Solo Violin

98

Solo Violin

Johann Sebastian Bach (1685-1750)

Six Sonatas and Partitas for Solo Violin

99

Solo Violin

Johann Sebastian Bach (1685-1750)

Six Sonatas and Partitas for Solo Violin

100

Solo Violin

Johann Sebastian Bach (1685-1750)

Six Sonatas and Partitas for Solo Violin

101

Solo Violin

Johann Sebastian Bach (1685-1750)

Six Sonatas and Partitas for Solo Violin

102

Solo Violin

Johann Sebastian Bach (1685-1750)

Six Sonatas and Partitas for Solo Violin

103

Solo Violin

Johann Sebastian Bach (1685-1750)

Six Sonatas and Partitas for Solo Violin

104

Solo Violin

Johann Sebastian Bach (1685-1750)

Six Sonatas and Partitas for Solo Violin

105

Solo Violin

Johann Sebastian Bach (1685-1750)

Six Sonatas and Partitas for Solo Violin

106

Solo Violin

Johann Sebastian Bach (1685-1750)

Six Sonatas and Partitas for Solo Violin

107

Solo Violin

Johann Sebastian Bach (1685-1750)

Six Sonatas and Partitas for Solo Violin

108

Solo Violin

Johann Sebastian Bach (1685-1750)

Six Sonatas and Partitas for Solo Violin

109

Solo Violin

Johann Sebastian Bach (1685-1750)

Six Sonatas and Partitas for Solo Violin

110

Solo Violin

Johann Sebastian Bach (1685-1750)

Six Sonatas and Partitas for Solo Violin

111

Solo Violin

Johann Sebastian Bach (1685-1750)

6 6 6

112

Solo Violin

Johann Sebastian Bach (1685-1750)

6 6 6

113

Solo Violin

Johann Sebastian Bach (1685-1750)

6 6 6

114

Solo Violin

Johann Sebastian Bach (1685-1750)

115

Solo Violin

Johann Sebastian Bach (1685-1750)

116

Solo Violin

Johann Sebastian Bach (1685-1750)

117

Solo Violin

Johann Sebastian Bach (1685-1750)

Six Sonatas and Partitas for Solo Violin

This block contains the musical notation for measure 117. It consists of four staves. The top staff is labeled 'Solo Violin' and contains a treble clef, a key signature of one sharp (F#), and a single note on the first line. The second staff is a blank staff. The third staff is labeled 'Johann Sebastian Bach (1685-1750)' and 'Six Sonatas and Partitas for Solo Violin', and contains a treble clef, a key signature of one sharp, and a single note on the first line. The bottom staff is a guitar-style arrangement, featuring a treble clef, a key signature of one sharp, and a complex chordal texture with sixths. The number '6' is written below the staff at three points, indicating the interval.

118

Solo Violin

Johann Sebastian Bach (1685-1750)

Six Sonatas and Partitas for Solo Violin

This block contains the musical notation for measure 118. It consists of four staves. The top staff is labeled 'Solo Violin' and contains a treble clef, a key signature of one sharp, and a single note on the first line. The second staff is a blank staff. The third staff is labeled 'Johann Sebastian Bach (1685-1750)' and 'Six Sonatas and Partitas for Solo Violin', and contains a treble clef, a key signature of one sharp, and a single note on the first line. The bottom staff is a guitar-style arrangement, featuring a treble clef, a key signature of one sharp, and a complex chordal texture with sixths. The number '6' is written below the staff at two points, indicating the interval.

119

Solo Violin

Six Sonatas and Partitas for Solo Violin

This block contains the musical notation for measure 119. It consists of four staves. The top staff is labeled 'Solo Violin' and contains a treble clef, a key signature of one sharp, and a single note on the first line. The second staff is a blank staff. The third staff is labeled 'Six Sonatas and Partitas for Solo Violin' and contains a treble clef, a key signature of one sharp, and a single note on the first line. The bottom staff is a guitar-style arrangement, featuring a treble clef, a key signature of one sharp, and a complex chordal texture with sixths. The number '6' is written below the staff at three points, indicating the interval.

120

Solo Violin

Six Sonatas and Partitas for Solo Violin

121

122

123

124

125

Solo Violin

Johann Sebastian Bach (1685-1750)

Six Sonatas and Partitas for Solo Violin

128

Solo Violin

Johann Sebastian Bach (1685-1750)

Six Sonatas and Partitas for Solo Violin

00:06:38:18
133.1,00
D Major

132

Solo Violin

Johann Sebastian Bach (1685-1750)

Six Sonatas and Partitas for Solo Violin

135

Solo Violin

Johann Sebastian Bach (1685-1750)

Six Sonatas and Partitas for Solo Violin

138

Solo Violin

Johann Sebastian Bach (1685-1750)

141

Solo Violin

Johann Sebastian Bach (1685-1750)

Six Sonatas and Partitas for Solo Violin

144

Solo Violin

Johann Sebastian Bach (1685-1750)

147

Solo Violin

Johann Sebastian Bach (1685-1750)

Six Sonatas and Partitas for Solo Violin

150

Solo Violin

Johann Sebastian Bach (1685-1750)

Six Sonatas and Partitas for Solo Violin

152

Solo Violin

Johann Sebastian Bach (1685-1750)

Six Sonatas and Partitas for Solo Violin

154

Johann Sebastian Bach (1685-1750)

156

Johann Sebastian Bach (1685-1750)

158

Johann Sebastian Bach (1685-1750)

160

Johann Sebastian Bach (1685-1750)

Johann Sebastian Bach (1685-1750)

162

171

Solo Violin

Johann Sebastian Bach (1685-1750)

Six Sonatas and Partitas for Solo Violin

This block shows the musical notation for measure 171. It consists of four staves. The top staff is labeled 'Solo Violin' and contains a treble clef, a key signature of two sharps (F# and C#), and a series of notes including a quarter rest, an eighth note, and a sixteenth note. Below this is a dashed line. The second and third staves are part of an accompaniment, with the second staff starting with a quarter rest and the third staff starting with a quarter note. The fourth staff continues the accompaniment with a quarter note and a quarter rest.

172

Solo Violin

Johann Sebastian Bach (1685-1750)

Six Sonatas and Partitas for Solo Violin

This block shows the musical notation for measure 172. It consists of four staves. The top staff is labeled 'Solo Violin' and contains a treble clef, a key signature of two sharps, and a series of notes including a quarter rest, an eighth note, and a sixteenth note. Below this is a dashed line. The second and third staves are part of an accompaniment, with the second staff starting with a quarter rest and the third staff starting with a quarter note. The fourth staff continues the accompaniment with a quarter note and a quarter rest.

174

Solo Violin

Johann Sebastian Bach (1685-1750)

Six Sonatas and Partitas for Solo Violin

This block shows the musical notation for measure 174. It consists of four staves. The top staff is labeled 'Solo Violin' and contains a treble clef, a key signature of two sharps, and a series of notes including a quarter rest, an eighth note, and a sixteenth note. Below this is a dashed line. The second and third staves are part of an accompaniment, with the second staff starting with a quarter rest and the third staff starting with a quarter note. The fourth staff continues the accompaniment with a quarter note and a quarter rest.

175

Solo Violin

Johann Sebastian Bach (1685-1750)

Six Sonatas and Partitas for Solo Violin

177

Solo Violin

Six Sonatas and Partitas for Solo Violin

180

Solo Violin

Johann Sebastian Bach (1685-1750)

Six Sonatas and Partitas for Solo Violin

183

Solo Violin

Johann Sebastian Bach (1685-1750)

Six Sonatas and Partitas for Solo Violin

186

Solo Violin

Johann Sebastian Bach (1685-1750)

Six Sonatas and Partitas for Solo Violin

190

Solo Violin

Johann Sebastian Bach (1685-1750)

Six Sonatas and Partitas for Solo Violin

193

Johann Sebastian Bach (1685-1750)

Six Sonatas and Partitas for Solo Violin

197

Solo Violin

Johann Sebastian Bach (1685-1750)

Six Sonatas and Partitas for Solo Violin

00:10:02:12
201.1,00
arpeggio

200

Solo Violin

Johann Sebastian Bach (1685-1750)

Six Sonatas and Partitas for Solo Violin

202

Solo Violin

Johann Sebastian Bach (1685-1750)

Six Sonatas and Partitas for Solo Violin

204

Solo Violin

Johann Sebastian Bach (1685-1750)

Six Sonatas and Partitas for Solo Violin

205

Solo Violin

Johann Sebastian Bach (1685-1750)

Six Sonatas and Partitas for Solo Violin

206

Solo Violin

Johann Sebastian Bach (1685-1750)

Six Sonatas and Partitas for Solo Violin

207

Solo Violin

Johann Sebastian Bach (1685-1750)

Six Sonatas and Partitas for Solo Violin

00:10:26:11
209.1,00
D minor

209

Solo Violin

Johann Sebastian Bach (1685-1750)

Six Sonatas and Partitas for Solo Violin

212

Solo Violin

Johann Sebastian Bach (1685-1750)

Six Sonatas and Partitas for Solo Violin

214

Solo Violin

Johann Sebastian Bach (1685-1750)

Six Sonatas and Partitas for Solo Violin

216

Solo Violin

Johann Sebastian Bach (1685-1750)

218

Solo Violin

220

Solo Violin

222

Solo Violin

223

Solo Violin

225

Solo Violin

226

Solo Violin

227

Solo Violin

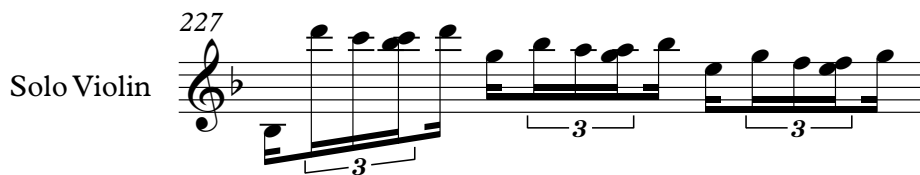

228

Solo Violin

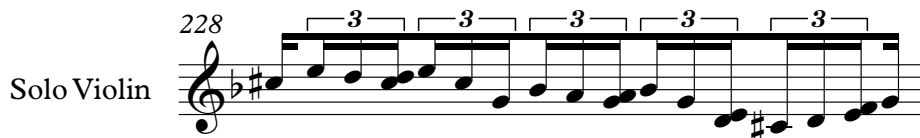

229

Solo Violin

Johann Sebastian Bach (1685-1750)

230

Solo Violin

Johann Sebastian Bach (1685-1750)

231

Solo Violin

Johann Sebastian Bach (1685-1750)

232

Solo Violin

Johann Sebastian Bach (1685-1750)

233

Solo Violin

Johann Sebastian Bach (1685-1750)

238

Solo Violin

Johann Sebastian Bach (1685-1750)

This block contains the first system of musical notation, measures 238 to 240. It features three staves: the top staff is labeled 'Solo Violin', the middle staff is separated from the top by a dashed line, and the bottom staff is labeled 'Johann Sebastian Bach (1685-1750)'. The music is in a minor key and consists of eighth notes with beams. Measure 238 starts with a treble clef and a flat key signature. The notes in measure 238 are G4, A4, B4, C5, B4, A4, G4. Measure 239 continues with F4, E4, D4, C4, B3, A3, G3. Measure 240 continues with F3, E3, D3, C3, B2, A2, G2.

239

Solo Violin

Johann Sebastian Bach (1685-1750)

This block contains the second system of musical notation, measures 239 to 241. It features three staves: the top staff is labeled 'Solo Violin', the middle staff is separated from the top by a dashed line, and the bottom staff is labeled 'Johann Sebastian Bach (1685-1750)'. The music continues with eighth notes. Measure 239 continues with F4, E4, D4, C4, B3, A3, G3. Measure 240 continues with F3, E3, D3, C3, B2, A2, G2. Measure 241 continues with F2, E2, D2, C2, B1, A1, G1.

240

Solo Violin

Johann Sebastian Bach (1685-1750)

This block contains the third system of musical notation, measures 240 to 242. It features three staves: the top staff is labeled 'Solo Violin', the middle staff is separated from the top by a dashed line, and the bottom staff is labeled 'Johann Sebastian Bach (1685-1750)'. The music continues with eighth notes. Measure 240 continues with F2, E2, D2, C2, B1, A1, G1. Measure 241 continues with F1, E1, D1, C1, B0, A0, G0. Measure 242 continues with F0, E0, D0, C0, B-1, A-1, G-1.

241

Solo Violin

Johann Sebastian Bach (1685-1750)

Six Sonatas and Partitas for Solo Violin

This block contains the fourth system of musical notation, measures 241 to 243. It features three staves: the top staff is labeled 'Solo Violin', the middle staff is separated from the top by a dashed line, and the bottom staff is labeled 'Johann Sebastian Bach (1685-1750)' and 'Six Sonatas and Partitas for Solo Violin'. The music continues with eighth notes. Measure 241 continues with F-1, E-1, D-1, C-1, B-2, A-2, G-2. Measure 242 continues with F-2, E-2, D-2, C-2, B-3, A-3, G-3. Measure 243 continues with F-3, E-3, D-3, C-3, B-4, A-4, G-4. The bottom staff includes a treble clef and a flat key signature. The notes in measure 243 are G4, A4, B4, C5, B4, A4, G4. The bottom staff has a 6/6/3 grouping under the notes.

249

Solo Violin

Johann Sebastian Bach (1685-1750)

Six Sonatas and Partitas for Solo Violin

252

Solo Violin

Johann Sebastian Bach (1685-1750)

Six Sonatas and Partitas for Solo Violin

255 ♩ = 48,000000

Solo Violin

Six Sonatas and Partitas for Solo Violin

Solo Violin

Bach, Johann Sebastian - Partita No. 2 in D minor for S

♩ = 60,000000

V.S.

44

47

50

53

56

60

63

66

68

70

72

6

73

6

75

6

77

6

80

6

83

6

85

6

86

6

87

6

88

6

V.S.

92

100

107

115

126

133

141

147

152

171

175

180

186

193

203

209

213

217

220

223

V.S.

Solo Violin

226

228

231

234

237

240

245

253

Bach, Johann Sebastian - Partita No. 2 in D minor for S

♩ = 60,000000

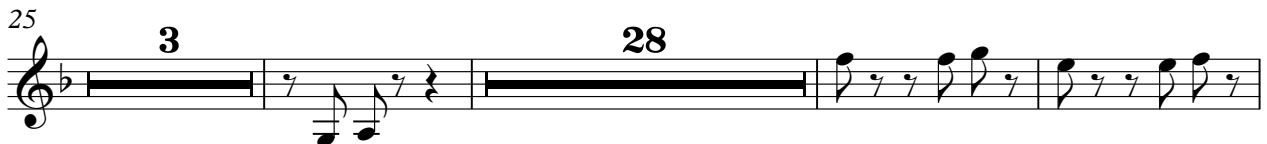

89 **11**

107

115

121

123

125

131

138

145

150 **2**

Bach, Johann Sebastian - Partita No. 2 in D minor for S
Johann Sebastian Bach (1685-1750)

♩ = 60,000000

2

10

16 7 35

61 4 21

90

99

107

116 7

127

133 3

188

195

202

209

216

12

232

237

240

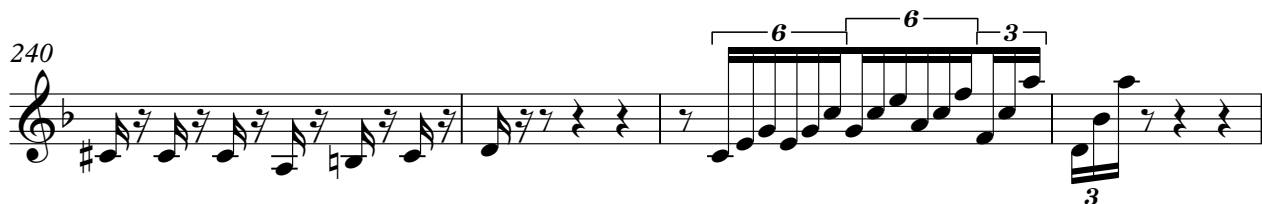

244

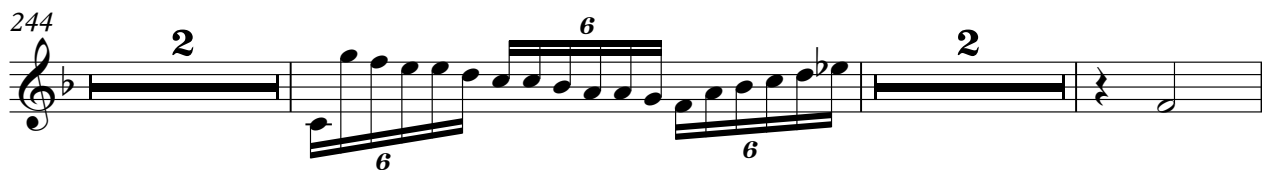

250

Bach, Johann Sebastian - Partita No. 2 in D minor for S
Six Sonatas and Partitas for Solo Violin

♩ = 60,000000

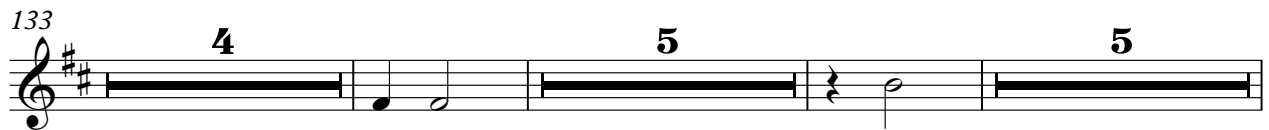

149 **16**

169

173

178 **5**

189

196 **2**

203

209

215 **26** **2**

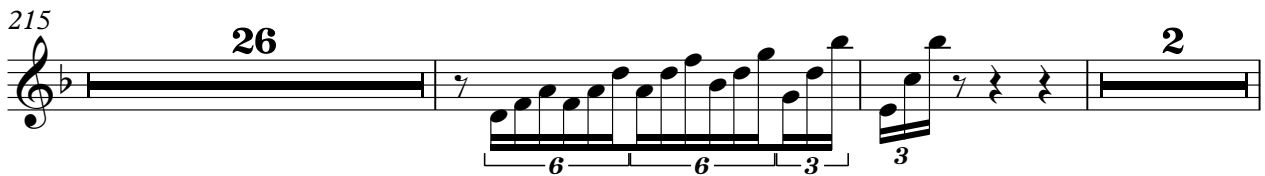

245 **3**

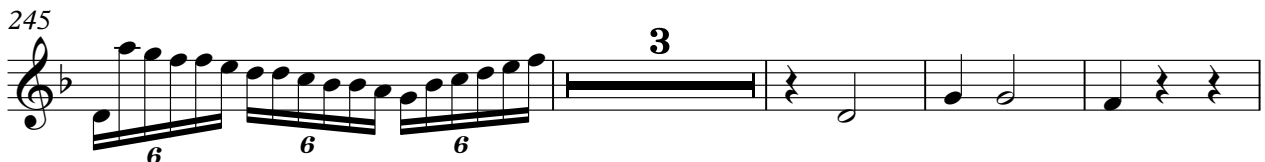

252

Bach, Johann Sebastian - Partita No. 2 in D minor for S

♩ = 60,000000

88

90

91

92

93

95

97

99

101

102

V.S.

4

201

204

207

43

252

4
