

Bach, Johann Sebastian - Sonata No. 3 in C major fo

♩ = 33,999996

Solo Violin

2

Solo Violin

Johann Sebastian Bach (1685-1750)

3

Solo Violin

Johann Sebastian Bach (1685-1750)

4

Solo Violin

Johann Sebastian Bach (1685-1750)

5

Solo Violin

Johann Sebastian Bach (1685-1750)

Copyright © 1996 by David J. Grossman

6

Solo Violin

Johann Sebastian Bach (1685-1750)

7

Solo Violin

Johann Sebastian Bach (1685-1750)

8

Solo Violin

Johann Sebastian Bach (1685-1750)

9

Solo Violin

Johann Sebastian Bach (1685-1750)

10

Solo Violin

Johann Sebastian Bach (1685-1750)

11

Solo Violin

Johann Sebastian Bach (1685-1750)

This block shows measure 11 of a piece by Johann Sebastian Bach. It consists of three staves. The top staff is labeled 'Solo Violin' and contains a melodic line with eighth and sixteenth notes, including a triplet of eighth notes. The middle staff is a blank staff with a dashed line above it. The bottom staff contains a bass line with eighth notes and rests.

12

Solo Violin

Johann Sebastian Bach (1685-1750)

This block shows measure 12. The top staff, labeled 'Solo Violin', features a melodic line with eighth notes and a triplet of eighth notes. The middle staff is a blank staff with a dashed line above it. The bottom staff contains a bass line with eighth notes and rests.

13

Solo Violin

Johann Sebastian Bach (1685-1750)

Six Sonatas and Partitas for Solo Violin

This block shows measure 13. The top staff, labeled 'Solo Violin', has a melodic line with eighth notes and a triplet of eighth notes. The middle staff is a blank staff with a dashed line above it. The bottom staff contains a bass line with eighth notes and rests, including a triplet of eighth notes.

14

Solo Violin

Johann Sebastian Bach (1685-1750)

Six Sonatas and Partitas for Solo Violin

This block shows measure 14. The top staff, labeled 'Solo Violin', has a melodic line with eighth notes and a triplet of eighth notes. The middle staff is a blank staff with a dashed line above it. The bottom staff contains a bass line with eighth notes and rests, including a triplet of eighth notes.

Johann Sebastian Bach (1685-1750)
Six Sonatas and Partitas for Solo Violin

15

Solo Violin

Johann Sebastian Bach (1685-1750)
Six Sonatas and Partitas for Solo Violin

16

Johann Sebastian Bach (1685-1750)
Six Sonatas and Partitas for Solo Violin

17

Johann Sebastian Bach (1685-1750)

18

Johann Sebastian Bach (1685-1750)

19

20

Solo Violin

Johann Sebastian Bach (1685-1750)

Six Sonatas and Partitas for Solo Violin

21

Solo Violin

Johann Sebastian Bach (1685-1750)

Six Sonatas and Partitas for Solo Violin

Solo Violin

Bach, Johann Sebastian - Sonata No. 3 in C major fo

♩ = 33,999996

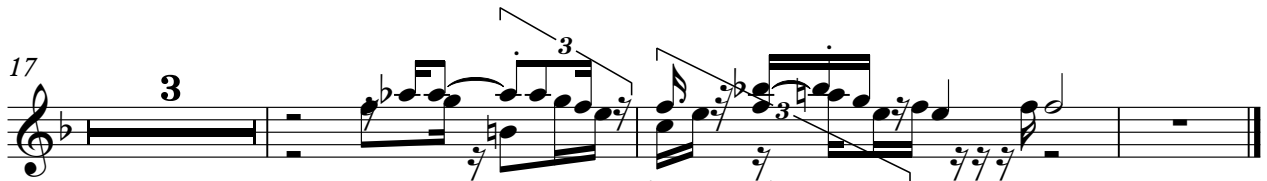

Copyright © 1996 by David J. Grossman

Bach, Johann Sebastian - Sonata No. 3 in C major fo

♩ = 33,999996

3

8

2

14

2

18

2

Copyright © 1996 by David J. Grossman

Bach, Johann Sebastian - Sonata No. 3 in C major for
Johann Sebastian Bach (1685-1750)

♩ = 33,999996

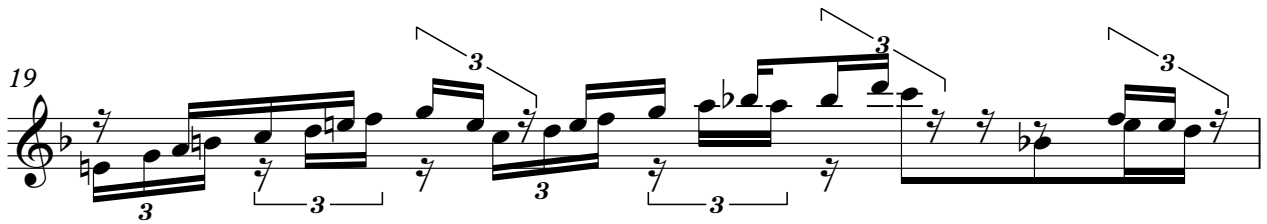
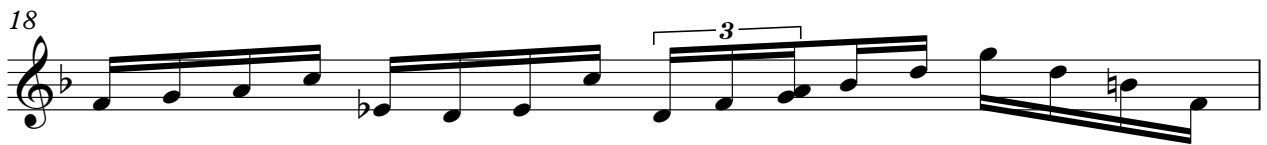

Copyright © 1996 by David J. Grossman

Bach, Johann Sebastian - Sonata No. 3 in C major for
Six Sonatas and Partitas for Solo Violin

♩ = 33,999996 **12**

16

18 **2**

Copyright © 1996 by David J. Grossman