

Bach, Johann Sebastian - Sonata No. 3 in C major fo

00:00:03:00
1.1,00
A

♩ = 122,999969

Solo Violin

4
Solo Violin

7
Solo Violin

10
Solo Violin

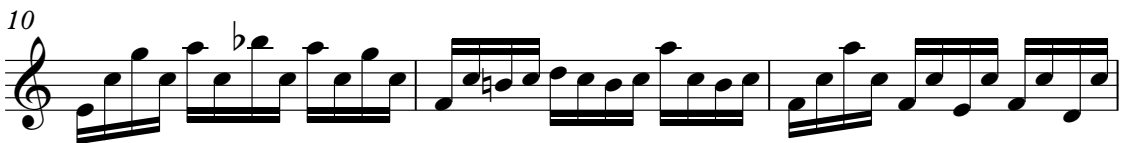

13
Solo Violin

16
Solo Violin

19
Solo Violin

22
Solo Violin

25
Solo Violin

28
Solo Violin

Copyright © 1996 by David J. Grossman

Solo Violin 31

Solo Violin 34

Solo Violin 37

Solo Violin 40

Solo Violin 43

Solo Violin 46

Solo Violin 49

Solo Violin 52

Solo Violin 55

Solo Violin 58

Solo Violin 61

64
Solo Violin

67
Solo Violin

70
Solo Violin

73
Solo Violin

76
Solo Violin

79
Solo Violin

82
Solo Violin

85
Solo Violin

88
Solo Violin

91
Solo Violin

94
Solo Violin

97
Solo Violin

100
Solo Violin

103
Solo Violin

106
Solo Violin

109
Solo Violin

112
Solo Violin

115
Solo Violin

118
Solo Violin

121
Solo Violin

124
Solo Violin

127
Solo Violin

130
Solo Violin

132
Solo Violin

134
Solo Violin

137
Solo Violin

140
Solo Violin

143
Solo Violin

146
Solo Violin

149
Solo Violin

152
Solo Violin

155
Solo Violin

158
Solo Violin

Solo Violin

161

Solo Violin

164

Solo Violin

167

Solo Violin

170

Solo Violin

173

Solo Violin

176

Solo Violin

179

Solo Violin

182

Solo Violin

185

Solo Violin

188

Solo Violin

191

193

Solo Violin

195

Solo Violin

198

Solo Violin

201

Solo Violin

203

Solo Violin

$\text{♩} = 59,000008$

Solo Violin

Bach, Johann Sebastian - Sonata No. 3 in C major fo

♩ = 122,999969

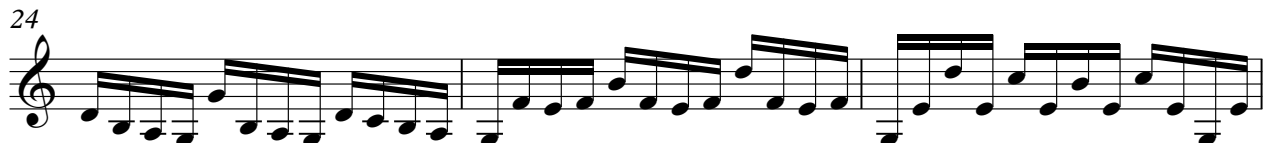

65

68

71

74

77

80

83

87

90

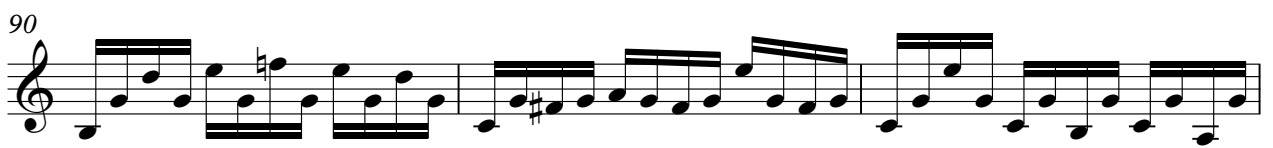

93

126

129

132

135

138

141

144

148

151

154

157

160

163

166

169

172

175

178

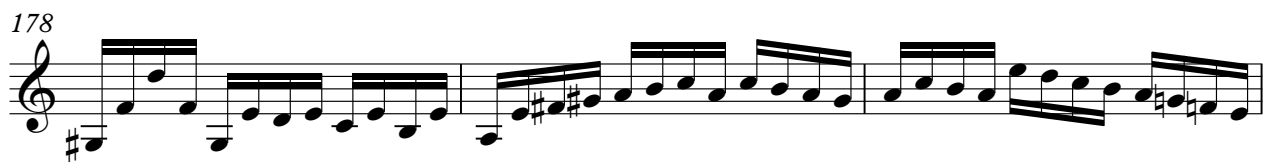

181

184

187

190

193

196

199

202

♩ = 59,000008