

Bach, Johann Sebastian - Suite No. 2 in D minor for Cello

00:00:03:24
2.1,00
A

♩ = 250,000000 ♩ = 94,999992

Solo Cello

Solo Cello

3

Johann Sebastian Bach (1685-1750)

Solo Cello

5

Solo Cello

7

Johann Sebastian Bach (1685-1750)

Solo Cello

9

Solo Cello

11

Solo Cello

12

14

Solo Cello

16

Solo Cello

18.1,00
A'

18

Solo Cello

Johann Sebastian Bach (1685-1750)

20

22

Solo Cello

Johann Sebastian Bach (1685-1750)

24

Solo Cello

26

Solo Cello

28

Solo Cello

30

Solo Cello

32

Solo Cello

34

Solo Cello

36

38

Solo Cello

40

Solo Cello

42

Solo Cello

44

Solo Cello

46

Solo Cello

47

Solo Cello

48

Solo Cello

50

Solo Cello

52

54

Solo Cello

56

Solo Cello

58

Solo Cello

60

Solo Cello

62

Solo Cello

63

Solo Cello

64

Solo Cello

Solo Cello

Bach, Johann Sebastian - Suite No. 2 in D minor for C

♩ = 250,000000 ♩ = 94,999992

38

41

44

47

50

55

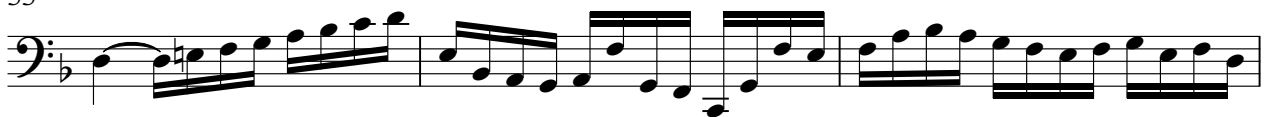

58

61

63

Bach, Johann Sebastian - Suite No. 2 in D minor for 5

♩ = 250,000000 ♩ = 94,999992

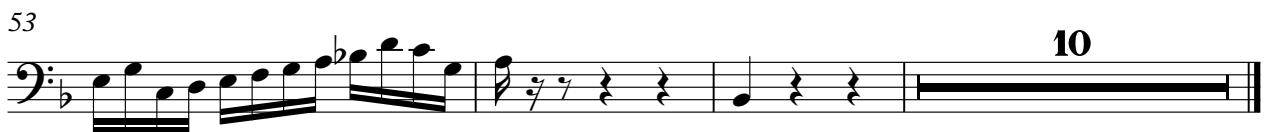
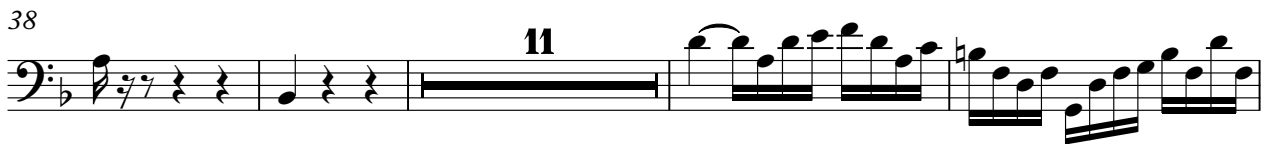

Johann Sebastian Bach (1685-1750) Bach, Johann Sebastian - Suite No. 2 in D minor for C

♩ = 250,000000 ♩ = 94,999992

2 **3** **11**

19

3 **42**