

Bach, Johann Sebastian - Suite No. 2 in D minor for Cello

00:00:03:00
1.1,00
A

♩ = 55,000004

Solo Cello

Johann Sebastian Bach (1685-1750)

4

Solo Cello

Johann Sebastian Bach (1685-1750)

00:00:25:26
8.1,00
*

7

Solo Cello

Johann Sebastian Bach (1685-1750)

10

Solo Cello

Johann Sebastian Bach (1685-1750)

13

Solo Cello

Johann Sebastian Bach (1685-1750)

16

Solo Cello

Johann Sebastian Bach (1685-1750)

19

Solo Cello

Johann Sebastian Bach (1685-1750)

22

Solo Cello

Johann Sebastian Bach (1685-1750)

00:01:21:14
25.1,00
B

25

Solo Cello

28

Solo Cello

Johann Sebastian Bach (1685-1750)

31

Solo Cello

00:01:55:07
35.2,00
*

34

Solo Cello

Johann Sebastian Bach (1685-1750)

Six Suites for Solo Cello

36

Solo Cello

38

Solo Cello

Johann Sebastian Bach (1685-1750)

00:02:13:23
41.1,00
B'

41

Solo Cello

00:02:13:23
41.1,00
B'

44

Solo Cello

Johann Sebastian Bach (1685-1750)

00:02:13:23
41.1,00
B'

47

Solo Cello

50

Solo Cello

Johann Sebastian Bach (1685-1750)

Six Suites for Solo Cello

52

Solo Cello

54

Solo Cello

Johann Sebastian Bach (1685-1750)

55

Solo Cello

$\text{♩} = 27,000002$

Solo Cello

Bach, Johann Sebastian - Suite No. 2 in D minor for Cello

♩ = 55,000004

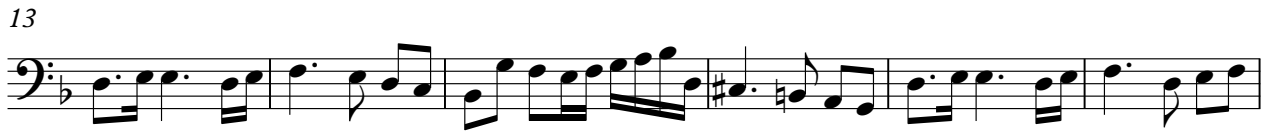

V.S.

2

Solo Cello

54

♩ = 27,000002

Musical notation for Solo Cello, measure 54. The notation is on a single bass clef staff. It begins with a key signature of one sharp (F#) and a common time signature (C). The melody consists of several eighth notes and quarter notes, with some notes beamed together. The notes are: F#4, G4, A4, B4, C5, B4, A4, G4, F#4, E4, D4, C4. The piece ends with a double bar line.

Bach, Johann Sebastian - Suite No. 2 in D minor for C

♩ = 55,000004



10



20

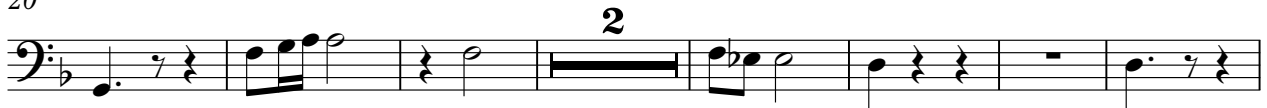

29



41



50



Johann Sebastian Bach (1685-1750) Bach, Johann Sebastian - Suite No. 2 in D minor for C

♩ = 55,000004

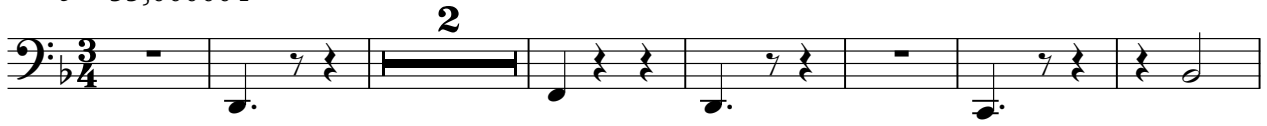

10

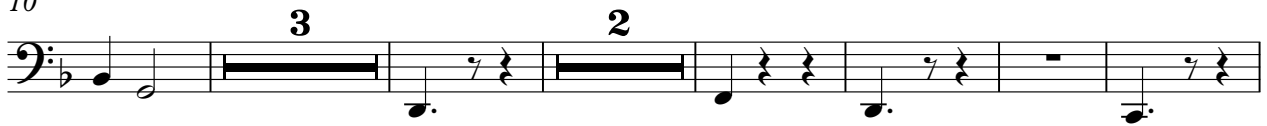

21

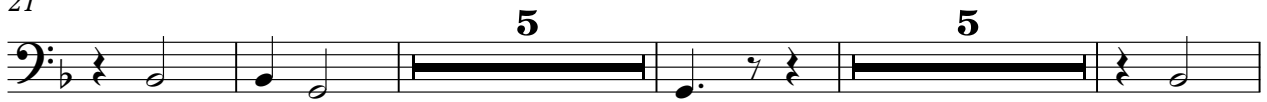

35



50

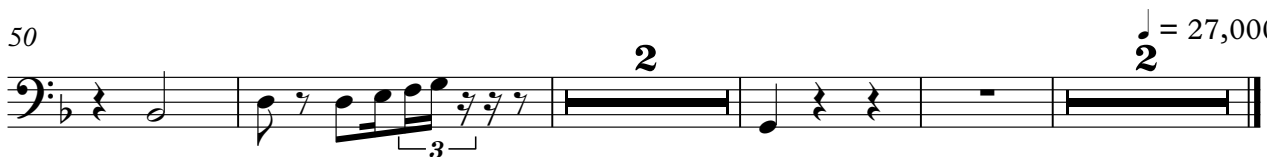

♩ = 55,000004

34 **15**



51

♩ = 27,000002

4 **2**

