

aaaaaaaaaaaaaaaaaaaa

♩ = 98,000145

Flute

Percussion

Jazz Guitar

Electric Guitar

5-string Electric Bass

Electric Piano

Rock Organ

Synth Strings

FX 3 (Crystal)

XFln:L1:(WE JUST DONT C:aaaaaaaaaaaaaaaaaaaa::Converted with PSRUTI <http://www.heik>

♩ = 98,000145

Solo

E. Gtr.

Solo

E. Gtr.

Solo

matto

bye bye bye bye

7

Solo

9

Fl.

Perc.

J. Gtr.

E. Gtr.

E. Bass

Solo

♩ = 111,500122

LET'S GO TO THE PARK

♩ = 111,500122

12

Fl.

Perc.

J. Gtr.

E. Gtr.

E. Bass

Solo

I WAN NA KISS YOU UN DER

14

Fl. Perc. J. Gtr. E. Gtr. E. Bass Syn. Str. FX 3 Solo

NEATH THE STARS MAY BEWELL GO TOO FAR

16

Fl. Perc. J. Gtr. E. Gtr. E. Bass Syn. Str. FX 3 Solo

WE JUST DON'T CARE WE JUST DON'T CARE

18

Fl.

Perc.

J. Gtr.

E. Gtr.

E. Bass

Syn. Str.

FX 3

Solo

WE JUST DON'T CARE KNOW I LOVE YOU WHEN YOU'RE

20

Fl.

Perc.

E. Gtr.

E. Bass

FX 3

Solo

LO VING ME SOME TIMES IT'S BET TER WHEN IT'S

22

Fl.

Perc.

E. Gtr.

E. Bass

Solo

PU BLI CLY I'M NOT ASHAMED I DON'T

24

Fl.

Perc.

E. Gtr.

E. Bass

Solo

CARE WHO SEES US HUG GING AND KIS SING OUR LOVE

26

Fl.

Perc.

E. Gtr.

E. Bass

FX 3

Solo

EX HI BI TION ALL WE'LL REN DEZ-VOUS OUT ON THE

28

Fl.

Perc.

E. Gtr.

E. Bass

FX 3

Solo

FIRE ES CAPE I'D LIKE TO SET OFF AN A

30

Fl.

Perc.

E. Gtr.

E. Bass

Syn. Str.

Solo

LARM TO DAY THE LOVE E MER GEN CY DON'T

32

Fl.

Perc.

E. Gtr.

E. Bass

Syn. Str.

FX 3

Solo

MAKEME WAIT JUST FOL LOW I'LL LEAD YOU I UR

34

Fl.

Perc.

J. Gtr.

E. Gtr.

E. Bass

E. Piano

Syn. Str.

FX 3

Solo

GEN TLY NEED YO U 'S GO TO THE PARK

36

Fl. 

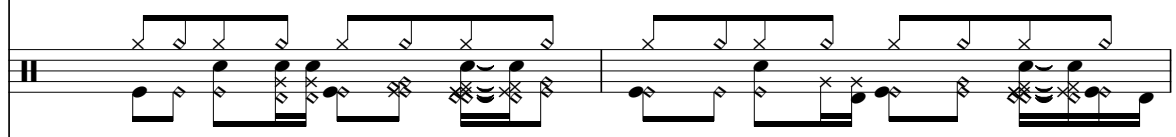
Perc. 

J. Gtr. 

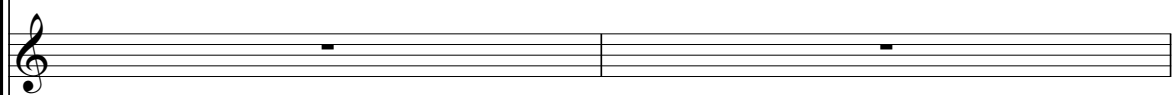
E. Gtr. 

I WAN NA KISS YOU UN DER

E. Bass 

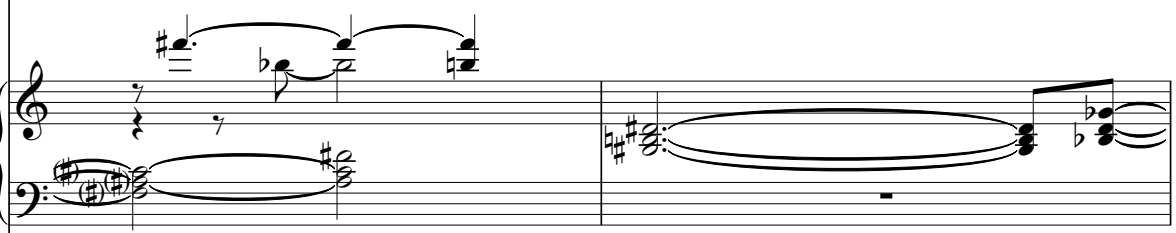
E. Piano 

Syn. Str. 

Solo 

38

Fl.

Perc.

J. Gtr.

E. Gtr.

E. Bass

E. Piano

Syn. Str.

FX 3

Solo

NEATH THE STARS MAY BE WE'LL GO TOO FAR

40

Fl.

Perc.

J. Gtr.

E. Gtr.

E. Bass

E. Piano

Syn. Str.

Solo

WE JUST DON'T CARE WE JUST DON'T CARE

- Fl.**: Flute part in treble clef, starting with a B-flat and a key signature of one sharp (F#).
- Perc.**: Percussion part in a 2/4 time signature, featuring a complex rhythmic pattern with various note values and rests.
- J. Gtr.**: Jazzy guitar part in treble clef, featuring a melodic line with various intervals and a key signature of one sharp.
- E. Gtr.**: Electric guitar part, which is mostly silent, with the lyrics "WE JUST DON'T CARE WE JUST DON'T CARE" written below the staff.
- E. Bass**: Electric bass part in bass clef, featuring a melodic line with various intervals and a key signature of one sharp.
- E. Piano**: Electric piano part in treble clef, featuring a complex chordal structure with various intervals and a key signature of one sharp.
- Syn. Str.**: Synthesizer part in treble clef, featuring a melodic line with various intervals and a key signature of one sharp.
- Solo**: Solo part in treble clef, featuring a melodic line with various intervals and a key signature of one sharp.

42

Fl.

Perc.

J. Gtr.

E. Gtr.

E. Bass

E. Piano

Syn. Str.

FX 3

Solo

WE JUST DON'T LET'S MAKE LOVE

44

Fl.

Perc.

E. Bass

E. Piano

Syn. Str.

Solo

3

45

Fl.

Perc.

E. Gtr.

E. Bass

E. Piano

Syn. Str.

Solo

LET'S GO SOME WHERE THEY MIGHT DIS CO VER US

3

47

Fl. Perc. E. Gtr. E. Bass E. Piano Syn. Str. Solo

LET'S GET LOST IN LUST WE JUST DON'T CARE

49

Fl. Perc. E. Gtr. E. Bass E. Piano Syn. Str. Solo

WE JUST DON'T CARE WE JUST DON'T CA

51

Fl.

Perc.

J. Gtr.

E. Gtr.

E. Bass

Solo

RE SEE YOU CLO SINGDOWN THE RES TAU RANT

53

Fl.

Perc.

J. Gtr.

E. Gtr.

E. Bass

Syn. Str.

Solo

LET'S SNEAK AND DO IT WHEN YOUR BOSS IS GONE

55

Fl.

Perc.

E. Gtr.

E. Bass

Syn. Str.

Solo

EVE RY BO DY'S LEA VING WE'LL HAVE SO ME FUN OR MAY

57

Fl.

Perc.

E. Gtr.

E. Bass

Syn. Str.

Solo

BE IT'S WRONG BUT YOU'RE TUR NING ME ON OOH

59

Fl.

Perc.

J. Gtr.

E. Gtr.

E. Bass

Syn. Str.

Solo

WE'LL TAKE A VI SIT TO YOUR MA MA'S HOUSE

61

Fl.

Perc.

J. Gtr.

E. Gtr.

E. Bass

Syn. Str.

Solo

CREEP TO THE BED ROOM WHILE YOUR MA MA'S OUT

63

Fl.

Perc.

J. Gtr.

E. Gtr.

E. Bass

Syn. Str.

Solo

MAY BE SHE'LL HEAR IT WHEN WE SCREAM AND SHOUT AND WE'LL

65

Fl.

Perc.

J. Gtr.

E. Gtr.

E. Bass

Syn. Str.

Solo

KEEP IT ROCKING UNTIL SHE COMES KNOCKING

67

Fl.

Perc.

J. Gtr.

E. Gtr.

E. Bass

E. Piano

Syn. Str.

Solo

'S GO TO THE PARK

69

Fl.

Perc.

J. Gtr.

E. Gtr.

E. Bass

E. Piano

Syn. Str.

FX 3

Solo

IWAN NA KISS YOU UN DER NEATH THE STARS

71

Fl.

Perc.

J. Gtr.

E. Gtr.

MAY BE WE'LL GO TOO FAR WE JUST DON'T CARE

E. Bass

E. Piano

Syn. Str.

Solo

73

Fl.

Perc.

J. Gtr.

E. Gtr.

E. Bass

E. Piano

Syn. Str.

FX 3

Solo

WE JUST DON'T CARE WE JUST DON'T

75

Fl.

Perc.

E. Gtr.

E. Bass

E. Piano

Syn. Str.

Solo

LET'S MAKE LOVE

77

Fl.

Perc.

E. Gtr.

E. Bass

E. Piano

Syn. Str.

Solo

LET'S GO SOME WHERE THEY MIGHT DIS CO VER US

79

Fl.

Perc.

E. Gtr.

E. Bass

E. Piano

Syn. Str.

Solo

LET'S GET LOST IN LUST WE JUST DON'T CARE

81

Fl.

Perc.

E. Gtr.

E. Bass

E. Piano

Syn. Str.

Solo

WE JUST DON'T CARE WE JUST DON'T CA

83

Fl.

Perc.

E. Gtr.

E. Bass

E. Piano

Organ

Solo

RE KEEP UP ON THIS BOO LING A ROUND

85

Fl.

Perc.

E. Gtr.

E. Bass

Organ

Solo

WE'LL BE THE TALK OF THE TOWN

86

Fl.

Perc.

E. Bass

E. Piano

Organ

Syn. Str.

Solo

87

Fl.

Perc.

E. Gtr.

E. Bass

E. Piano

Organ

Syn. Str.

Solo

I LL TELL THE WORLD IM IN LOVE

88

Fl.

Perc.

E. Gtr.

E. Bass

E. Piano

Organ

Syn. Str.

Solo

A NY TIME LET'S OPEN

89

Fl.

Perc.

E. Gtr.

E. Bass

E. Piano

Organ

Syn. Str.

Solo

UP THE BLINDS 'CAUSE WE REAL

90

Fl.

Perc.

J. Gtr.

E. Gtr.

E. Bass

E. Piano

Organ

Syn. Str.

Solo

LY DON'T MI ND

92

Perc. J. Gtr. E. Bass E. Piano Syn. Str. Solo

94

Perc. J. Gtr. E. Bass E. Piano Syn. Str. FX 3 Solo

96

Perc.

J. Gtr.

E. Bass

E. Piano

Syn. Str.

Solo

98

Perc.

J. Gtr.

E. Gtr.

E. Bass

E. Piano

Syn. Str.

FX 3

Solo

100

Perc.

J. Gtr.

E. Gtr.

E. Bass

E. Piano

Syn. Str.

Solo

102

Perc.

J. Gtr.

E. Gtr.

E. Bass

E. Piano

Syn. Str.

FX 3

Solo

104

Perc.

J. Gtr.

E. Gtr.

E. Bass

E. Piano

Syn. Str.

Solo

106

Fl.

Perc.

J. Gtr.

E. Gtr.

E. Bass

E. Piano

Syn. Str.

FX 3

Solo

OOH I DON'T CARE A BOUT THE

108

Fl.

Perc.

E. Gtr.

E. Bass

E. Piano

Syn. Str.

Solo

PRO P RIE TY

109

Fl.

Perc.

E. Gtr.

E. Bass

E. Piano

Syn. Str.

Solo

LET'S BREAK THE RULES AND IG NORE SO CIE TY

111

Fl.

Perc.

E. Gtr.

E. Bass

E. Piano

Syn. Str.

Solo

MAY BE OUR NEIGH BORS LIKE TO

112

Fl.

Perc.

E. Gtr.

E. Bass

E. Piano

Syn. Str.

Solo

SPY IT'S TRUE SO WHAT

113

Fl. Perc. E. Gtr. E. Bass E. Piano Syn. Str. Solo

IF THEY WATCH WHEN WE DO

114

Fl. Perc. J. Gtr. E. Gtr. E. Bass E. Piano Syn. Str. Solo

WHAT WE D O OH GO TO THE PARK

116

Fl.

Perc.

J. Gtr.

E. Gtr.

E. Bass

E. Piano

Syn. Str.

Solo

I WAN NA KISS YOU UN DER

Detailed description of the musical score: The score is for measures 116 and 117. The Flute part starts with a whole note B4 in measure 116, followed by a quarter rest, and then a quarter note G4 in measure 117. The Percussion part features a complex rhythmic pattern with eighth and sixteenth notes and rests. The J. Gtr. part has a series of eighth notes with slurs and a triplet of eighth notes in measure 117. The E. Gtr. part is silent, with the lyrics 'I WAN NA KISS YOU UN DER' written below it. The E. Bass part has a bass line with eighth notes and rests. The E. Piano part has a left hand with chords and a right hand with a melodic line. The Syn. Str. part has a series of chords. The Solo part has a melodic line with slurs and rests.

118

Fl.

Perc.

J. Gtr.

E. Gtr.

E. Bass

E. Piano

Syn. Str.

FX 3

Solo

NEATH THE STARS

119

Fl.

Perc.

J. Gtr.

E. Gtr.

MAY BE WE'LL GO TOO FAR WE JUST DON'T CARE

E. Bass

E. Piano

Syn. Str.

Solo

121

Fl.

Perc.

J. Gtr.

E. Gtr.

E. Bass

E. Piano

Syn. Str.

FX 3

Solo

WE JUST DON'T CARE WE JUST DON'T

123

Fl.

Perc.

E. Gtr.

E. Bass

E. Piano

Organ

Syn. Str.

Solo

LET'S MAKE LOVE

Flute

aaaaaaaaaaaaaaaa

♩ = 98,000145 ♩ = 111,500122

8 2

14

18

22

26

30

34

39

43

47

V.S.

51

55

59

63

67

72

76

80

84

88

91 **16**

110

114

119

122 **2**

Percussion

aaaaaaaaaaaaaaaaaaaa

$\text{♩} = 98,000145$ $\text{♩} = 111,500122$

8

12

15

18

21

24

27

30

33

36

V.S.

Percussion

39

42

45

48

50

53

56

59

62

65

Percussion

68

71

74

77

80

83

85

88

90

92

V.S.

95

98

101

104

107

109

112

114

116

119

Percussion

122

3

Jazz Guitar

aaaaaaaaaaaaaaaaaaaa

♩ = 98,000145 ♩ = 111,500122

8 2

13

17

15

36

38

40

9

52

5

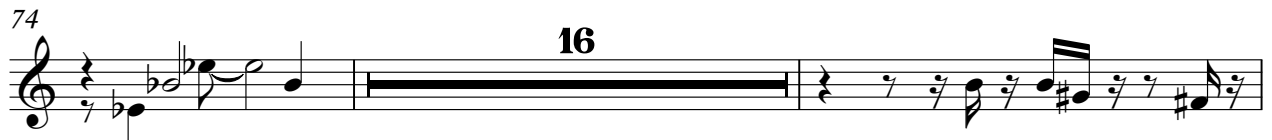

104

8

115

3

118

120

4

Electric Guitar

♩ = 98,000145 ♩ = 111,500122
 XFIn:L1:(WE JUST DONT C:aaaaaaaaaaaaaaaaaaa:::Converted with PSRUTI http://www.heikoplate.de

3 4 2 2

bybybye matto LET'S GOOTPARK WAKSDER

14

NEARS MYCHOR WESONARE WESONARE WESONCA RENOWERE

20

LING SOMESPILLY SHADEN'CASESIS'G GAKENORE EMIALL

27

WRENNIFIAPE LISFARADY TONEN'MAMAJISOL LONOUR

34 2

GNEYOU 'S GOOTPARK WAKSDEN NEARS MYCHOR WESONARE

41 2

WESONARE WESON'T LET'SMAKELOVESOURSTORS LET'SJUST

48

WESONARE WESONARE WESONCA RESOURTERRANT ISENYOR

54

BOONE ENWAME SOHUNORY WESOUR NINONOH WEASOUR

60

MOSSE CREWOURMAST MREVEN ENQUAFLL KERNIL

66 2

SINKNG 'S GOOTPARK WAKSDEN NEARS MYCHOR WESONARE

Electric Guitar

73 **2**

WESIONCARE WESION'T LET'S MAKE LOVE ~~ESIONCARE~~ ESIONCARE LET'S JUST

80 **2**

WESIONCARE WESIONCARE WESIONCA REKEEPNOS LONG ND WE'VE FACHOWN

87 **9**

~~IMMEDIATE~~ VE ANIMOPEN ~~REKESSEL~~ DONMI ND

100

104

ODGISE

108 **2**

PROIEY ~~BRANKS~~ RE SOIEY MESHESPTISUEAT ~~WAVE~~ WAVE OH

115 **2**

GOTO THARK WANAISONERNEATARS MAKE'GOTCAR

120 **4**

WESIONCARE WESIONCARE WESION'T LET'S MAKE LOVE

5-string Electric Bass

aaaaaaaaaaaaaaaa

♩ = 98,000145
8

♩ = 111,500122

13

17

20

24

27

31

34

38

41

V.S.

44

48

51

54

57

60

63

66

70

73

110

114

118

121

123

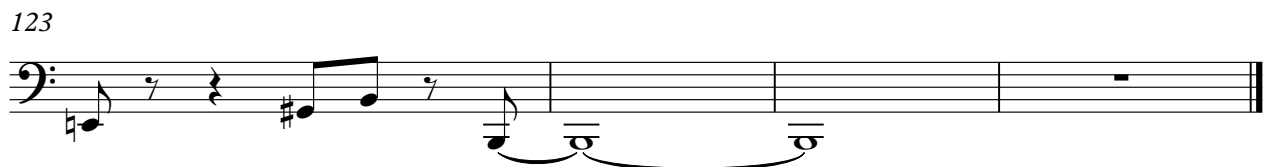

Electric Piano

aaaaaaaaaaaaaaaaaaaa

♩ = 98,000145 ♩ = 111,500122

8 26

37

40

43

48

16

Electric Piano

67

71

75

80

87

93

96

100

104

108

113

118

121

124

Rock Organ

aaaaaaaaaaaaaaaaaaaa

♩ = 98,000145 8 74 ♩ = 111,500122

84

88

91 34

Synth Strings

aaaaaaaaaaaaaaaaaaaa

♩ = 98,000145

♩ = 111,500122

86

91

96

101

105

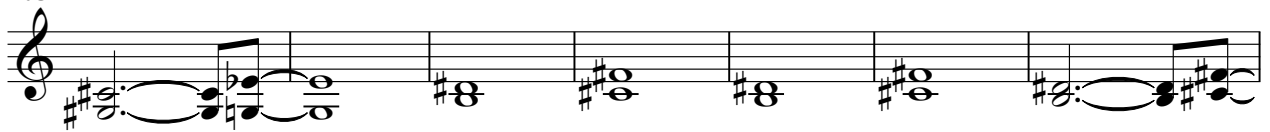

112

117

121

FX 3 (Crystal)

♩ = 98,000145

♩ = 111,500122

aaaaaaaaaaaaaaaaaaaa

8 5 b 3 b 3

19 b 4 b 4

28 3 b 3

35 3 b 3 b 3

43 27 b 3 b 3

75 19 b 3 b 3 3

102 b 3 b 3 11

118 b 3 b 3 4

Solo

aaaaaaaaaaaaaaaaaaaa

♩ = 98,000145

3

5

7

9

12

14

17

20

23

♩ = 111 500 122

V.S.

V.S.

112

113

115

118

121

123