

Bach, Johann Sebastian - Suite No. 3 in C major for Cello

00:00:03:15
2.1,00
A

♩ = 250,0000099908

Solo Cello

6

11

16

21

25

28

31

Solo Cello

35

Solo Cello

40

Solo Cello

45

Solo Cello

00:00:43.05
50.1,00
A'

49

Solo Cello

54

Solo Cello

59

Solo Cello

64

Solo Cello

69

Solo Cello

73

Solo Cello

76

Solo Cello

79

Solo Cello

83

Solo Cello

88

Solo Cello

93

Solo Cello

97

Solo Cello

101

Solo Cello

105

Solo Cello

110

Solo Cello

115

Solo Cello

120

Solo Cello

125

Solo Cello

129

Solo Cello

Johann Sebastian Bach (1685-1750)

133

Solo Cello

Johann Sebastian Bach (1685-1750)

137

Solo Cello

141

Solo Cello

146

Solo Cello

00:02:09:00
154.1,17
*

151

155

Solo Cello

Johann Sebastian Bach (1685-1750)

Six Suites for Solo Cello

159

Solo Cello

163

Solo Cello

167

Solo Cello

172

Solo Cello

177

Solo Cello

182

Solo Cello

186

190

Johann Sebastian Bach (1685-1750)

193

Solo Cello

Johann Sebastian Bach (1685-1750)

197

Solo Cello

201

Solo Cello

206

Solo Cello

211

Solo Cello

Johann Sebastian Bach (1685-1750)

Six Suites for Solo Cello

♩ = 250
0701000099908

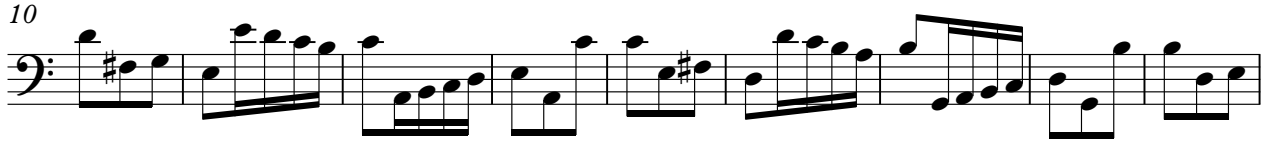

Solo Cello

81

90

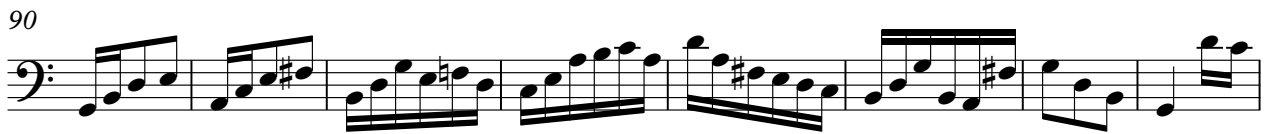

98

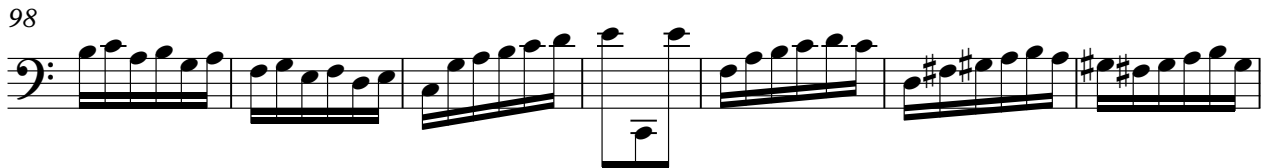

105

114

123

138

147

161

169

178

195

202

Bach, Johann Sebastian - Suite No. 3 in C major for C

♩ = 250,000000 ♩ = 109,999908

21

27

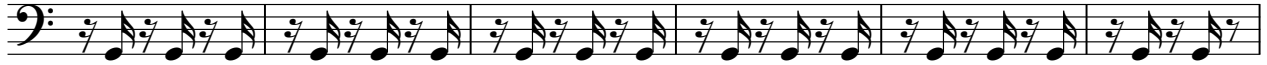

33

28

70

76

83

32

123

130

137

145

2

153

183

190

197

205

212

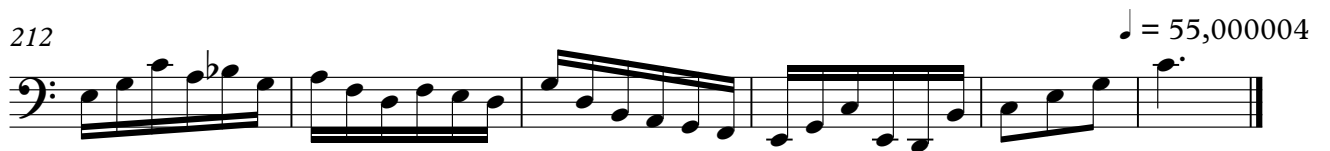

Bach, Johann Sebastian - Suite No. 3 in C major for 6
Johann Sebastian Bach (1685-1750)

♩ = 250,000000 ♩ = 109,999908

129

133

20 **32**

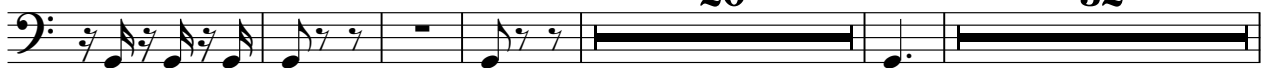

190

194

20 ♩ = 55,000004

Six Suites for Solo Cello

Bach, Johann Sebastian - Suite No. 3 in C major for Cello

♩ = 250,000000 ♩ = 109,999908 ♩ = 55,000004

156 **59**