

Bach, Johann Sebastian - Suite No. 5 in C minor for Cello

♩ = 55,000004

Solo Cello

Johann Sebastian Bach (1685-1750)

Six Suites for Solo Cello

Solo Cello

Johann Sebastian Bach (1685-1750)

Six Suites for Solo Cello

Solo Cello

Johann Sebastian Bach (1685-1750)

Six Suites for Solo Cello

8

Solo Cello

Johann Sebastian Bach (1685-1750)

Six Suites for Solo Cello

10

Solo Cello

Johann Sebastian Bach (1685-1750)

12

Solo Cello

Johann Sebastian Bach (1685-1750)

14

Solo Cello

Johann Sebastian Bach (1685-1750)

16

Solo Cello

Johann Sebastian Bach (1685-1750)

Six Suites for Solo Cello

18

Solo Cello

Six Suites for Solo Cello

20

Solo Cello

Johann Sebastian Bach (1685-1750)

22

Solo Cello

Johann Sebastian Bach (1685-1750)

Six Suites for Solo Cello

23

24

25

Solo Cello

27

♩ = 30,000,000,000

Solo Cello

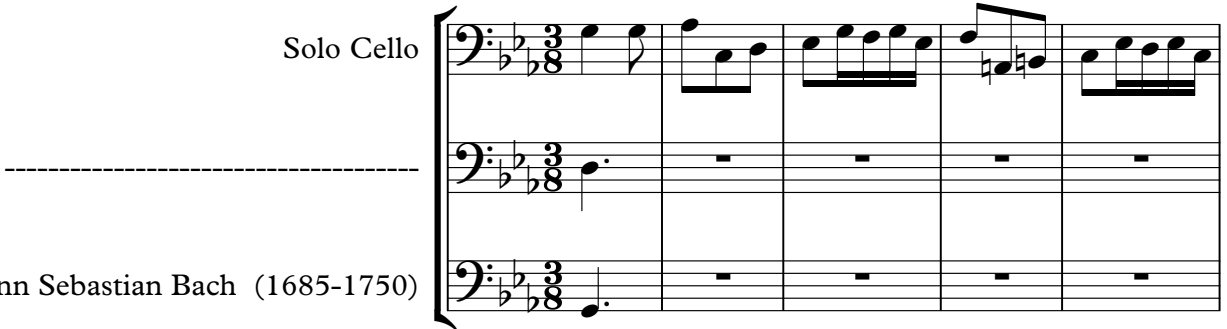

Johann Sebastian Bach (1685-1750)

32

Solo Cello

36

Solo Cello

40

Solo Cello

44

Solo Cello

48

Solo Cello

53

Solo Cello

57

Solo Cello

61

Solo Cello

Johann Sebastian Bach (1685-1750)

65

Solo Cello

69

Solo Cello

73

Solo Cello

Johann Sebastian Bach (1685-1750)

77

Solo Cello

81

Solo Cello

85

Solo Cello

89

Solo Cello

93

Solo Cello

97

Solo Cello

101

Solo Cello

105

Solo Cello

00:03:40:01
*,50

109

Solo Cello

113

Solo Cello

117

Solo Cello

121

Solo Cello

125

Solo Cello

129

Solo Cello

132

Solo Cello

136

Solo Cello

140

Solo Cello

144

Solo Cello

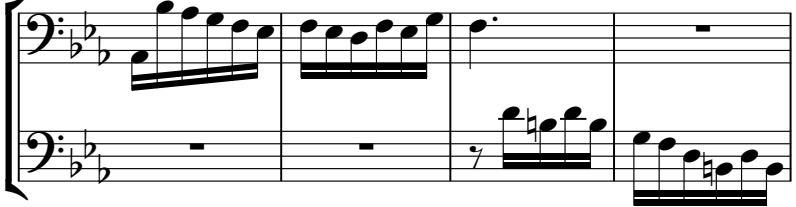

148

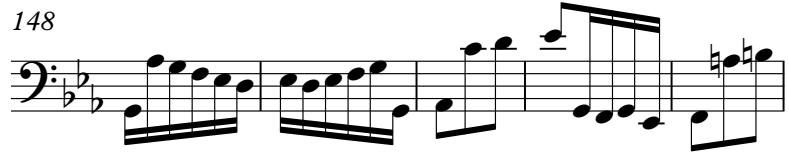

Single staff of music in bass clef with a key signature of two flats. The melody continues with eighth notes and quarter notes.

153

Single staff of music in bass clef with a key signature of two flats. The melody continues with eighth notes and quarter notes.

157

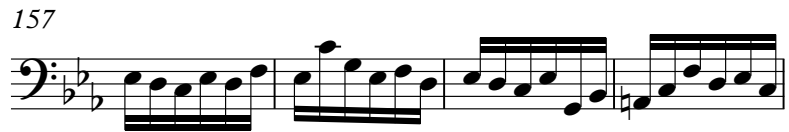

Single staff of music in bass clef with a key signature of two flats. The melody continues with eighth notes and quarter notes.

161

Single staff of music in bass clef with a key signature of two flats. The melody continues with eighth notes and quarter notes.

165

Single staff of music in bass clef with a key signature of two flats. The melody continues with eighth notes and quarter notes.

168

Single staff of music in bass clef with a key signature of two flats. The melody continues with eighth notes and quarter notes.

171

Solo Cello

175

Solo Cello

Single staff of music in bass clef with a key signature of two flats. The melody continues with eighth notes and quarter notes.

180

Solo Cello

184

Solo Cello

188

Solo Cello

192

Solo Cello

195

Solo Cello

200

Solo Cello

204

Solo Cello

207

Solo Cello

211

Solo Cello

215 $\text{♩} = 37,500000$ $\text{♩} = 75,000000$

Solo Cello

Johann Sebastian Bach (1685-1750)

Six Suites for Solo Cello

00:05:47:21	00:05:49:15
219.1,00	220.1,50
*	*

219 $\text{♩} = 37,500000$ $\text{♩} = 75,000000$

Solo Cello

Johann Sebastian Bach (1685-1750)

Six Suites for Solo Cello

221 $\text{♩} = 37,500000$

Solo Cello

Johann Sebastian Bach (1685-1750)

Six Suites for Solo Cello

Solo Cello

Bach, Johann Sebastian - Suite No. 5 in C minor for Cello

♩ = 55,000004

6

11

15

21

30

38

45

52

59

♩ = 30,05000000

65

72

79

86

93

99

106

116

123

129

135

145

175

183

189

195

203

210

216

$\text{♩} = 37,500000$ $\text{♩} = 37,500000$ $\text{♩} = 37,500000$

Bach, Johann Sebastian - Suite No. 5 in C minor for C

$\text{♩} = 55,000004$

7

11

16

20

23

25

$\text{♩} = 38,06000000$

43

79

112

138

147

154

160

166

173

211

217

Johann Sebastian Bach (1685-1750) Bach, Johann Sebastian - Suite No. 5 in C minor for 6
Johann Sebastian Bach (1685-1750)

♩ = 55,000004

2

8

14

3

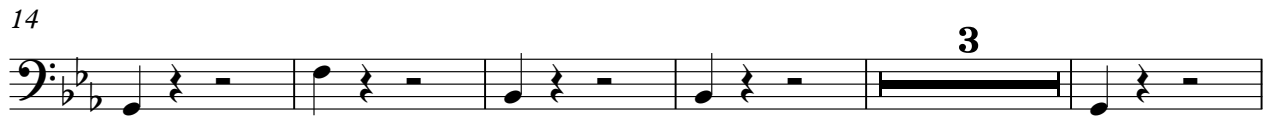

22

♩ = 30,000000

4 35 15

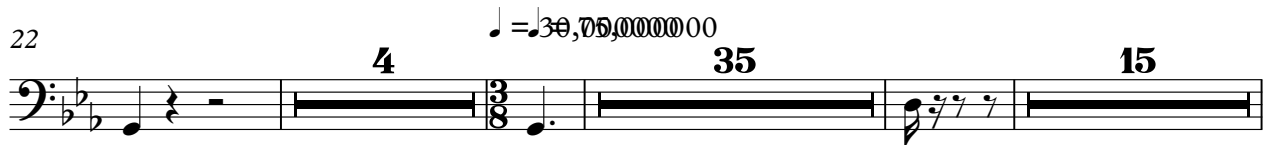

79

137

♩ = 37,500000

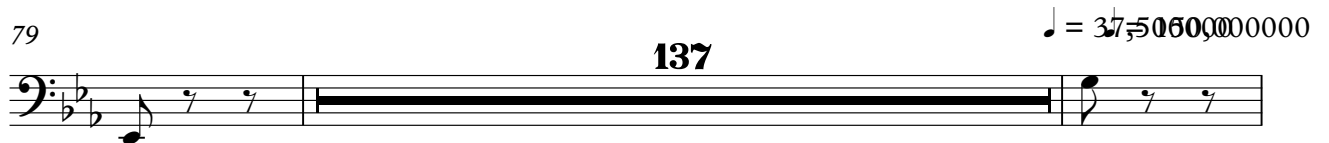

218

♩ = 75,000000 ♩ = 75,500000 ♩ = 75,000000 ♩ = 37,500000

2

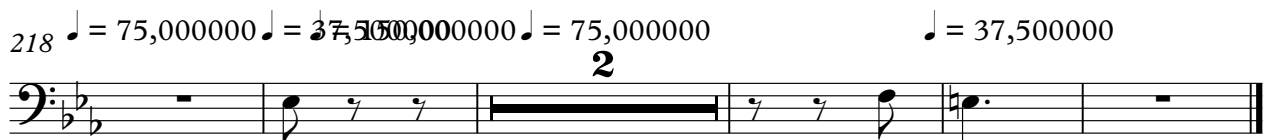

♩ = 55,000004

