

♩ = 112,000061

Flute

Trombone

Percussion

Jazz Guitar

Jazz Guitar

Jazz Guitar

Electric Guitar

Electric Guitar

5-string Fretless Electric Bass

Quintus

Electric Piano

Rock Organ

FX 5 (Brightness)

Seashore

5

Perc.

J. Gtr.

E. Bass

E. Piano

Organ

9

Fl.

Perc.

J. Gtr.

E. Bass

E. Piano

Organ

Seash.

SAY THAT YOU STAY A LIT TLE

13

Fl.

Perc.

E. Bass

Seash.

DON'T SAY BYEBYE TONIGHT SAY YOU'LL BE MINE JUST A LIT TLE BIT OF LOVE

17 $\text{♩} = 109,002121$

Fl.

Perc.

J. Gtr.

E. Gtr.

E. Bass

E. Piano

Organ

Seash. $\text{♩} = 109,002121$

IS WORTH A MOMENT OF YOUR TIME KNOCKING ON YOUR DOOR JUST A LITTLE

21

Fl.

Perc.

E. Gtr.

E. Bass

E. Piano

Organ

Seash.

SO COLD OUTSIDE TONIGHT LET'S GET THEM

24

Fl.
 Perc.
 J. Gtr.
 E. Gtr.
 E. Bass
 E. Piano
 Organ
 Seash.

RE BUR NING NOW I KNOW I KEEP IT BUR NING RIGHT IF YOU STAY

27

Fl.
 Perc.
 J. Gtr.
 J. Gtr.
 E. Gtr.
 E. Gtr.
 E. Bass
 E. Piano
 Organ
 Seash.

WON'D STAY STA Y SAVE ROOM FOR MY LOVE

30

Fl.

Perc.

J. Gtr.

E. Gtr.

E. Bass

E. Piano

Seash.

SAVE ROOM FOR A MOMENTO BE WITHME

33

Fl.

Perc.

J. Gtr.

J. Gtr.

E. Gtr.

E. Gtr.

E. Bass

E. Piano

Seash.

SAVE ROOM FORMYLOVE SAVE A LIT TLE SAVE A LIT TLEFORME

36

Fl.

Perc.

J. Gtr.

J. Gtr.

E. Gtr.

E. Bass

E. Piano

Organ

Seash.

WON'T YOU SAVE A LITTLE SAVE A LITTLE FOR ME ... OH...

39

Fl.

Perc.

J. Gtr.

J. Gtr.

E. Gtr.

E. Bass

Seash.

HIS JUST HURT A LITTLE LOVING SOME TIMES WHEN DO I RIGHT

43

Fl.

Perc.

J. Gtr.

J. Gtr.

E. Bass

Seash.

DON'T BE A FRAID OF A LITTLE BIT OF PAIN LESSURE IS ON THE OTHER SIDE

47

Fl.

Perc.

E. Gtr.

E. Bass

E. Piano

Organ

Seash.

LET DOWN YOUR GUARD JUST A LITTLE I KEEP YOU SAFE

50

Fl.

Perc.

E. Gtr.

E. Bass

E. Piano

Organ

Seash.

IN THE ARMS OHNE HOLD ON TO ME PRETTY BABY YOU WILL SEE

53

Fl.

Perc.

J. Gtr.

E. Gtr.

E. Bass

E. Piano

Organ

Seash.

I CAN BE ALL YOU NEED IF YOU STAY WON'T YOU STAY

56

Fl.

Perc.

J. Gtr.

J. Gtr.

E. Gtr.

E. Gtr.

E. Bass

E. Piano

Organ

Seash.

STAY SAVE ROOM FOR MY LOVE

59

Fl.

Perc.

J. Gtr.

E. Gtr.

E. Bass

E. Piano

Seash.

SAVE ROOM FOR A MO MENTO BE WITHME SAVE ROOM FORMYLOVE

62

Fl.

Perc.

J. Gtr.

J. Gtr.

E. Gtr.

E. Bass

E. Piano

Seash.

SAVE A LITTLE SAVE A LITTLEFORME WON'YOU SAVE A LITTLE

65

Fl.

Perc.

J. Gtr.

J. Gtr.

E. Gtr.

E. Bass

Q.

E. Piano

Organ

FX 5

Seash.

SAVE A LITTLE FOR ME ... OH... PA YA PA PA

68

Fl.

Perc.

J. Gtr.

E. Bass

Q.

E. Piano

Organ

FX 5

Seash.

PA YA PA PA PA YA PA PA

72

Fl.

Perc.

J. Gtr.

J. Gtr.

E. Gtr.

E. Bass

Q.

E. Piano

Organ

FX 5

Seash.

DA DA DA OH COME O N MAKE TIMETOLIVE

76

Fl.
Perc.
J. Gtr.
J. Gtr.
E. Gtr.
E. Bass
E. Piano
Organ
Seash.

A LIT TLE... DON'T LET THIS MO MENT SLIP BY NIGHT YOU NE VER KNOW

80

Fl.
Perc.
J. Gtr.
J. Gtr.
J. Gtr.
E. Gtr.
E. Gtr.
E. Bass
E. Piano
Organ
Seash.

WH@U'RE MISIN THY OURY I KEET OUSA TIS FIED IF YOU STAY WONT OUSTAY

84

Fl.

Perc.

J. Gtr.

J. Gtr.

J. Gtr.

E. Gtr.

E. Gtr.

E. Bass

E. Piano

Organ

FX 5

Seash.

STA Y SAVE ROOM FOR MYLOVE

87

Fl.

Perc.

J. Gtr.

E. Gtr.

E. Bass

E. Piano

FX 5

Seash.

SAVE ROOM FOR A MO MENTO BE WITHME SAVE ROOM FOR MYLOVE

90

Fl.

Perc.

J. Gtr.

J. Gtr.

E. Gtr.

E. Bass

E. Piano

FX 5

Seash.

SAVE A LIT TLE SAVE A LIT TLEFORME WON'TYOU SAVE A LITTLE

93

Fl.

Perc.

J. Gtr.

J. Gtr.

J. Gtr.

E. Gtr.

E. Bass

Organ

Seash.

SAVE A LIT TLE FOR ME ... OH...

96

Perc.

J. Gtr.

J. Gtr.

J. Gtr.

E. Gtr.

E. Bass

Organ

100

Fl.

Tbn.

Perc.

J. Gtr.

J. Gtr.

J. Gtr.

E. Gtr.

E. Gtr.

E. Bass

E. Piano

Organ

Seash.

SAVE ROOM FORMYLOVE

103

Fl.

Tbn.

Perc.

J. Gtr.

E. Gtr.

E. Gtr.

E. Bass

E. Piano

Organ

Seash.

SAVE ROOM FOR A MENTO BE WITHME SAVE ROOM FORMYLOVE

106

Fl.

Tbn.

Perc.

J. Gtr.

J. Gtr.

E. Gtr.

E. Bass

E. Piano

Organ

Seash.

SAVE A LIT TLE SAVE A LIT TLEFORME WON'YOU SAVE A LIT TLE

109

Fl.

Tbn.

Perc.

J. Gtr.

J. Gtr.

E. Gtr.

E. Bass

Organ

Seash.

SAVE A LIT TLE FOR ME ... OH...

111

Fl.

Tbn.

Perc.

J. Gtr.

J. Gtr.

J. Gtr.

E. Gtr.

E. Gtr.

E. Bass

Q.

E. Piano

Organ

FX 5

Seash.

Flute

♩ = 112,000061

10

15

♩ = 109,002121

19

24

28

33

37

42

46

51

55

60

64

69

74

79

83

88

92

102

Flute

3

107

110

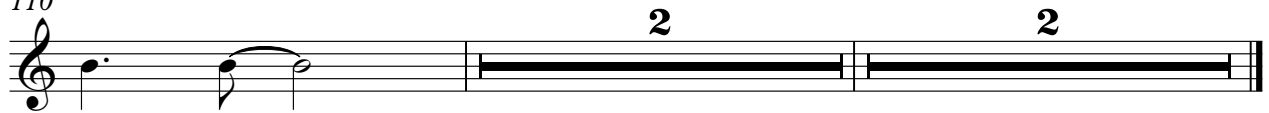

Trombone

♩ = 112,000061 ♩ = 109,002121

17 **83**

102

107

110

2 **2**

Percussion

52

54

56

58

60

62

64

66

69

73

V.S.

76

79

82

85

87

89

91

93

95

98

101

103

105

107

109

110

Jazz Guitar

♩ = 112,000061

3

8

♩ = 109,002121

9

9

29

33

39

45

12

60

65

69

74

79

84

88

93

99

103

108

Jazz Guitar

♩ = 112,000061 ♩ = 109,002121

17 22

42

3

46

27 2

77

77

82

10

95

12 2

91

95

99

108

110

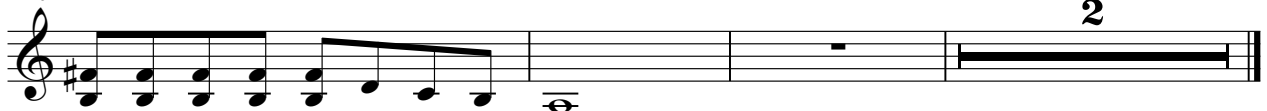

Electric Guitar

103

108

110

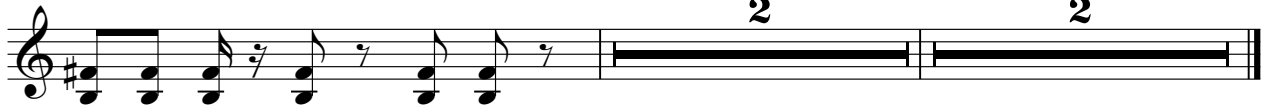

Electric Guitar

♩ = 112,000061 ♩ = 109,002121

17

22

29

34

52

60

78

85

90

104

5-string Fretless Electric Bass

♩ = 112,000061

2

16

♩ = 109,002121

23

28

35

40

47

54

60

66

73

80

85

92

96

100

107

110

Quintus

♩ = 112,000061 ♩ = 109,002121

17 **49**

69

73

38 **2**

Electric Piano

♩ = 112,000061

2

2

10

♩ = 109,002121

7

7

24

2

2

34

10

10

51

2

2

59

2

2

67

76

86

101

108

Rock Organ

♩ = 112,000061

2

6

3

11

♩ = 109,002121

7

7

22

28

8

8

8

8

48

52

8

midistyles.com © 2006
midistyles.com © 2006

Rock Organ

65

70

75

79

85

99

104

108

3

8

2

2

2

2

Seashore

♩ = 112,000061

10

4/4

10

16

♩ = 109,002121

22

28

2

36

42

48

54

2

62

2 **2**

71

10

16

22

28

36

42

48

54

62

71

STAY ATLE DOSEBYE NIGHT SAUBELNE

JUSITBEVE WISRAIO MENCHOLARE KNEKOR JUSITLE SCOLLSIDE

NIGHT LET'SEHE BENOOW KEEPUR NIGHTAY WONTAY

STAY SARGOLOVSKOMO MENCHITH SACHOME SAVELE SAVHORE

WONNITTE SAVHORE ... OH... HJHGHRT ATLE LEVENSSES

WONNIGHT DONBRAID OETBEAIN ISEAN THOESIER LEVOURD

JUSITLE I KEEFE TIRME HOIONOME PREPVOSEE CAMEL

YNEEDAY WONTAY STAY SARGOLOVSKOMO MENCHITH SACHOME

SAVELE SAVHORE WOSNITTE SAVHORE ... OH... PAYPAPA PAYAPA

PAYPAPA DADADA OH COMEN MARKEVE ATLE DONIFISO

2

Seashore

78

MENIGHT YONKNOW WCHISGRY KERRA TISEMAY WOSTAY

84

STAY **2** SARDEOMVEFROMO MENEMH SAROMVE SAVELLE SAVHORE

92

WOSAVITTE SAVELLE ... OH... **7** SARDEOMVEFROMO MENEMH **2**

105

SARDEOMVE SAVELLE SAVELLE WOSAVITTE SAVELLE

110

... OH...