

Bach, Johann Sebastian - Suite No. 6 in D major for Cello

00:00:03:00
1.1,00
A

♩ = 109,999908

Solo Cello

Johann Sebastian Bach (1685-1750)

Six Suites for Solo Cello

Solo Cello

Johann Sebastian Bach (1685-1750)

Six Suites for Solo Cello

Solo Cello

Johann Sebastian Bach (1685-1750)

Six Suites for Solo Cello

7

Solo Cello

Johann Sebastian Bach (1685-1750)

Six Suites for Solo Cello

00:00:29:11
9.1,00
A'

9

Solo Cello

Johann Sebastian Bach (1685-1750)

Six Suites for Solo Cello

11

Solo Cello

Johann Sebastian Bach (1685-1750)

Six Suites for Solo Cello

13

Solo Cello

Johann Sebastian Bach (1685-1750)

Six Suites for Solo Cello

15

Solo Cello

Johann Sebastian Bach (1685-1750)

Six Suites for Solo Cello

00:00:55.23
17.1,00
B

17

Solo Cello

Johann Sebastian Bach (1685-1750)

Six Suites for Solo Cello

19

Solo Cello

Johann Sebastian Bach (1685-1750)

21

Solo Cello

Johann Sebastian Bach (1685-1750)

23

Solo Cello

Johann Sebastian Bach (1685-1750)

Six Suites for Solo Cello

25

Solo Cello

Johann Sebastian Bach (1685-1750)

27

Solo Cello

Johann Sebastian Bach (1685-1750)

29

Solo Cello

Johann Sebastian Bach (1685-1750)

Six Suites for Solo Cello

31

Solo Cello

Johann Sebastian Bach (1685-1750)

Six Suites for Solo Cello

33

Solo Cello

Johann Sebastian Bach (1685-1750)

Six Suites for Solo Cello

35

Solo Cello

Johann Sebastian Bach (1685-1750)

Six Suites for Solo Cello

37

Solo Cello

Johann Sebastian Bach (1685-1750)

Six Suites for Solo Cello

39

Solo Cello

Johann Sebastian Bach (1685-1750)

Six Suites for Solo Cello

41

Solo Cello

Johann Sebastian Bach (1685-1750)

Six Suites for Solo Cello

43

Solo Cello

Johann Sebastian Bach (1685-1750)

45

Solo Cello

Johann Sebastian Bach (1685-1750)

47

Solo Cello

Johann Sebastian Bach (1685-1750)

Six Suites for Solo Cello

49

Solo Cello

Johann Sebastian Bach (1685-1750)

51

Solo Cello

Johann Sebastian Bach (1685-1750)

53

Solo Cello

Johann Sebastian Bach (1685-1750)

Six Suites for Solo Cello

55

Solo Cello

Johann Sebastian Bach (1685-1750)

Six Suites for Solo Cello

57

Solo Cello

Johann Sebastian Bach (1685-1750)

Six Suites for Solo Cello

59

Solo Cello

Johann Sebastian Bach (1685-1750)

Six Suites for Solo Cello

61

Solo Cello

Johann Sebastian Bach (1685-1750)

Six Suites for Solo Cello

63

Solo Cello

Johann Sebastian Bach (1685-1750)

Six Suites for Solo Cello

Solo Cello

Bach, Johann Sebastian - Suite No. 6 in D major for Cello

♩ = 109,999908

6

11

16

20

24

29

33

37

41

2

Solo Cello

45

45

49

49

54

54

58

58

62

62

Bach, Johann Sebastian - Suite No. 6 in D major for C

♩ = 109,999908

5

11

17

21

25

29

33

2

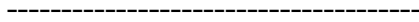

38

42

46

50

54

58

62

Johann Sebastian Bach (1685-1750) Bach, Johann Sebastian - Suite No. 6 in D major for 5

♩ = 109,999908

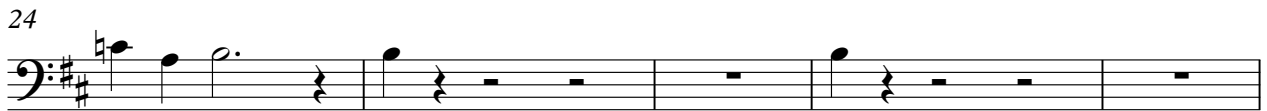
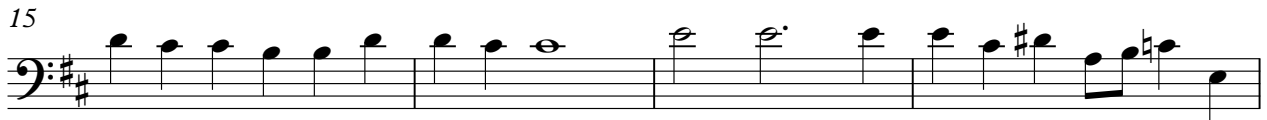
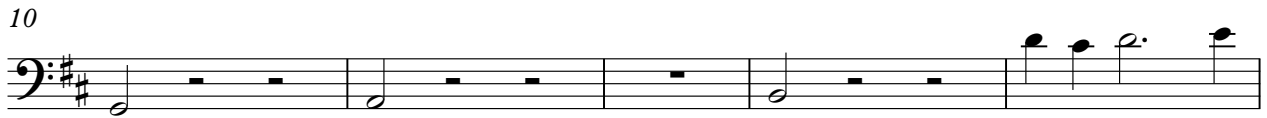

Copyright © 1995 by David Grossman

2

Johann Sebastian Bach (1685-1750)

46

51

55

59

62

♩ = 109,999908

6

11

16

30

34

38

42

2

Six Suites for Solo Cello

54

58

62

