

Bach, Johann Sebastian - Suite No. 6 in D major for Cello

00:00:04:12
2.1,00
1A

♩ = 250 50000000137

Solo Cello

Johann Sebastian Bach (1685-1750)

Six Suites for Solo Cello

Solo Cello

Johann Sebastian Bach (1685-1750)

Six Suites for Solo Cello

Solo Cello

Johann Sebastian Bach (1685-1750)

Six Suites for Solo Cello

00:00:19:04
10.1,00
| A'

10

Solo Cello

Johann Sebastian Bach (1685-1750)

Six Suites for Solo Cello

13

Solo Cello

Johann Sebastian Bach (1685-1750)

Six Suites for Solo Cello

00:00:33:27
18.1,00
| B

16

Solo Cello

Johann Sebastian Bach (1685-1750)

Six Suites for Solo Cello

19

Solo Cello

Johann Sebastian Bach (1685-1750)

21

Solo Cello

Johann Sebastian Bach (1685-1750)

23

Solo Cello

Johann Sebastian Bach (1685-1750)

25

Solo Cello

Johann Sebastian Bach (1685-1750)

28

Solo Cello

Johann Sebastian Bach (1685-1750)

Six Suites for Solo Cello

31

Solo Cello

Johann Sebastian Bach (1685-1750)

Six Suites for Solo Cello

34

Solo Cello

Johann Sebastian Bach (1685-1750)

Six Suites for Solo Cello

36

Solo Cello

Johann Sebastian Bach (1685-1750)

Six Suites for Solo Cello

39

Solo Cello

Johann Sebastian Bach (1685-1750)

41

Solo Cello

Johann Sebastian Bach (1685-1750)

43

Solo Cello

Johann Sebastian Bach (1685-1750)

45

Solo Cello

Johann Sebastian Bach (1685-1750)

48

Solo Cello

Johann Sebastian Bach (1685-1750)

Six Suites for Solo Cello

51

Solo Cello

Johann Sebastian Bach (1685-1750)

Six Suites for Solo Cello

54

Solo Cello

Johann Sebastian Bach (1685-1750)

Six Suites for Solo Cello

00:01:47:20
58.1,00
II A

56

Solo Cello

Johann Sebastian Bach (1685-1750)

Six Suites for Solo Cello

59

Solo Cello

Johann Sebastian Bach (1685-1750)

Six Suites for Solo Cello

00:01:55:01
62.1,00
II A'

62

Solo Cello

Johann Sebastian Bach (1685-1750)

Six Suites for Solo Cello

00:02:02:13
66.1,00
II B

65

Solo Cello

Johann Sebastian Bach (1685-1750)

68

Solo Cello

Johann Sebastian Bach (1685-1750)

71

Solo Cello

Johann Sebastian Bach (1685-1750)

Six Suites for Solo Cello

74

Solo Cello

Johann Sebastian Bach (1685-1750)

76

Solo Cello

Johann Sebastian Bach (1685-1750)

78

Solo Cello

Johann Sebastian Bach (1685-1750)

80

Solo Cello

Johann Sebastian Bach (1685-1750)

83

Solo Cello

Johann Sebastian Bach (1685-1750)

Six Suites for Solo Cello

00:02:39:09
86.1,00
II B'

86

Solo Cello

Johann Sebastian Bach (1685-1750)

89

Solo Cello

Johann Sebastian Bach (1685-1750)

Six Suites for Solo Cello

92

Solo Cello

Johann Sebastian Bach (1685-1750)

95

Solo Cello

Johann Sebastian Bach (1685-1750)

97

Solo Cello

Johann Sebastian Bach (1685-1750)

99

Solo Cello

Johann Sebastian Bach (1685-1750)

101

Solo Cello

Johann Sebastian Bach (1685-1750)

Six Suites for Solo Cello

104

Solo Cello

Johann Sebastian Bach (1685-1750)

Six Suites for Solo Cello

107

Solo Cello

Johann Sebastian Bach (1685-1750)

Six Suites for Solo Cello

110

Solo Cello

Johann Sebastian Bach (1685-1750)

Six Suites for Solo Cello

113

Solo Cello

Johann Sebastian Bach (1685-1750)

Six Suites for Solo Cello

116

Solo Cello

Johann Sebastian Bach (1685-1750)

118

Solo Cello

Johann Sebastian Bach (1685-1750)

120

Solo Cello

Johann Sebastian Bach (1685-1750)

123

Solo Cello

Johann Sebastian Bach (1685-1750)

126

Solo Cello

Johann Sebastian Bach (1685-1750)

Six Suites for Solo Cello

129

Solo Cello

Johann Sebastian Bach (1685-1750)

Six Suites for Solo Cello

131 15
♩ = 64,999992

Solo Cello

Johann Sebastian Bach (1685-1750)

Six Suites for Solo Cello

Solo Cello

Bach, Johann Sebastian - Suite No. 6 in D major for C

♩ = 250

6

11

16

21

25

30

34

39

43

Solo Cello

94

98

102

107

112

117

121

126

130

Bach, Johann Sebastian - Suite No. 6 in D major for C

♩ = 250 50000000137

7

13

19

26

32

38

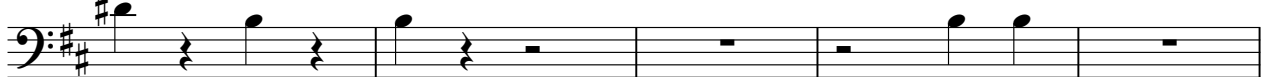

43

2

49

55

61

69

75

81

89

95

101

107

Johann Sebastian Bach (1685-1750) Bach, Johann Sebastian - Suite No. 6 in D major for Cello

♩ = 250 5 0 0 0 0 0 0 0 1 3 7

Copyright © 1995 by David Grossman

65

123

129

♩ = 64,999992

