

John Lennon - Jelaous Guy

♩ = 68,000076

Whistle

Drums

Melody

Bass

Elec Pf.

♩ = 68,000076

Strings

Piano

4

Strings

Piano

5

Strings

Piano

Melody

7

Strings

Piano

Melody

9

Strings

Piano

Melody

12

Strings

Piano

Melody

13

Strings

Piano

14

Melody

Bass

Strings

Piano

16

Melody

Bass

Strings

Piano

18

Melody

Bass

Strings

Piano

19

Melody

Bass

Strings

Piano

21

Melody

Bass

Strings

Piano

23

Drums

Melody

Bass

Elec Pf.

Strings

Piano

25

Drums

Melody

Bass

Elec Pf.

Strings

Piano

26

Drums

Melody

Bass

Elec Pf.

Strings

Piano

27

Drums

Melody

Bass

Elec Pf.

Strings

Piano

28

Drums

Melody

Bass

Elec Pf.

Strings

Piano

3

29

Drums

Melody

Bass

Elec Pf.

Strings

Piano

31

Drums

Melody

Bass

Elec Pf.

Strings

Piano

33

Drums

Melody

Bass

Elec Pf.

Strings

Piano

35

37

38

Whistle

Drums

Melody

Bass

Elec Pf.

Strings

Piano

40 11

Whistle

Drums

Bass

Elec Pf.

Strings

Piano

41

Whistle

Drums

Bass

Elec Pf.

Strings

Piano

45

Whistle

Drums

Melody

Bass

Elec Pf.

Strings

Piano

47

Drums

Melody

Bass

Elec Pf.

Strings

Piano

49

Drums

Melody

Bass

Elec Pf.

Strings

Piano

51

Drums

Melody

Bass

Elec Pf.

Strings

Piano

53

Drums

Melody

Bass

Elec Pf.

Strings

Piano

55

Drums

Melody

Bass

Elec Pf.

Strings

Piano

56

Drums

Melody

Bass

Elec Pf.

Strings

Piano

57

58

59

Drums

Melody

Bass

Elec Pf.

Strings

Piano

This section of the score covers measures 59 and 60. The drums play a consistent eighth-note pattern. The melody begins in measure 60 with a quarter rest followed by a series of eighth notes. The bass line features a half note in measure 59 and a quarter note in measure 60. The electric piano part consists of a few chords in measure 59 and a single chord in measure 60. The strings play a sustained chord in measure 59 and a different chord in measure 60. The piano part has a complex accompaniment with many sixteenth notes in measure 59 and a more rhythmic pattern in measure 60.

61

Drums

Melody

Bass

Elec Pf.

Strings

Piano

This section of the score covers measures 61 and 62. The drums continue with a similar eighth-note pattern. The melody starts in measure 62 with a quarter rest followed by a half note. The bass line has a quarter note in measure 61 and a half note in measure 62. The electric piano part features a long, sweeping line in measure 61 and chords in measure 62. The strings play a rhythmic eighth-note pattern in measure 61 and a sustained chord in measure 62. The piano part has a complex accompaniment with many sixteenth notes in measure 61 and a more rhythmic pattern in measure 62.

63

Drums

Melody

Bass

Elec Pf.

Strings

Piano

65

Drums

Melody

Bass

Elec Pf.

Strings

Piano

67

Drums

Melody

Bass

Elec Pf.

Strings

Piano

69

Drums

Melody

Bass

Elec Pf.

Strings

Piano

Whistle

John Lennon - Jelaous Guy

♩ = 68,000076

20 16

39

43

3

46

24

John Lennon - Jelaous Guy

Drums

♩ = 68,000076

18

23

25

27

29

31

33

35

37

39

V.S.

41

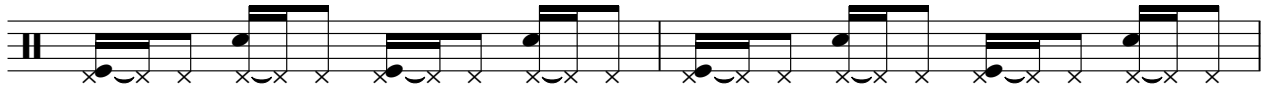

43

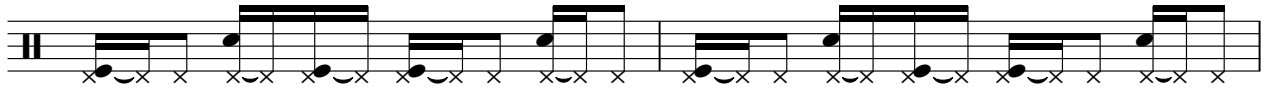

45

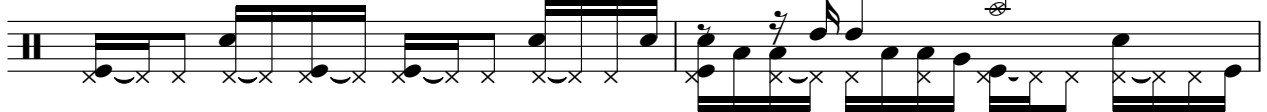

47

49

51

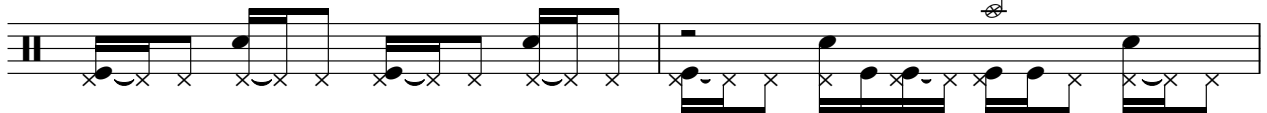

53

55

57

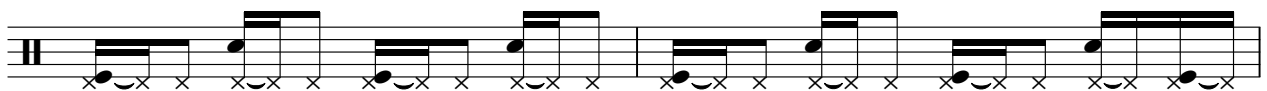

59

61

63

65

67

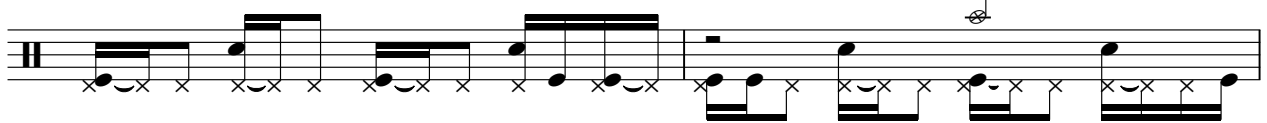

69

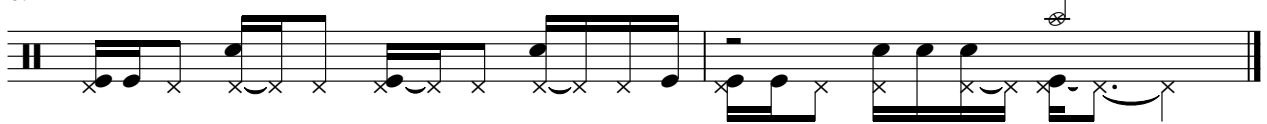

John Lennon - Jelaous Guy

Melody

♩ = 68,000076

6

10

15

19

24

29

34

37

7

46

50

54

59

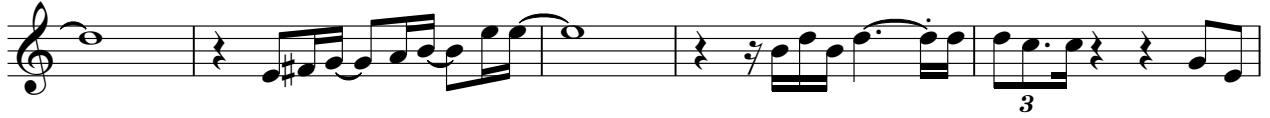

64

68

John Lennon - Jelaous Guy

Bass

♩ = 68,000076

14

19

25

30

36

41

46

51

56

61

V.S.

2

Bass

66

Elec Pf.

John Lennon - Jelaous Guy

♩ = 68,000076

20

25

32

39

44

50

V.S.

55

62

67

John Lennon - Jelaous Guy

Strings

♩ = 68,000076

2

10

19

28

37

44

50

56

61

65

Piano

John Lennon - Jelaous Guy

♩ = 68,000076

2

4

5

7

9

12

13

14

17

19

V.S.

V.S.

4

Piano

65

68

69
