

Bach, Johann Sebastian - Sonata - BWV 1032 (Arr. fr

0.0"
1.1,00
A

$\text{♩} = 86,000053$

Cembalo

Cembalo

7

Blockflöte

Cembalo

Cembalo

12

Blockflöte

Cembalo

Cembalo

17

Blockflöte

Cembalo

Cembalo

22

Blockflöte

Cembalo

Cembalo

28

Blockflöte

Cembalo

Cembalo

34

Blockflöte

Cembalo

Cembalo

39

Blockflöte

Cembalo

44

Blockflöte

Cembalo

Cembalo

54.4"
53.1,00
B

50

Blockflöte

Cembalo

Cembalo

55

Blockflöte

Cembalo

Cembalo

60

Blockflöte

Cembalo

Cembalo

65

Blockflöte

Cembalo

Cembalo

70

Blockflöte

Cembalo

Cembalo

75

Blockflöte

Cembalo

Cembalo

80

Blockflöte

Cembalo

Cembalo

1'32.0"
89.1,00
C

85

Blockflöte

Cembalo

Cembalo

90

Blockflöte

Cembalo

Cembalo

96

Blockflöte

Cembalo

Cembalo

101

Blockflöte

Cembalo

Cembalo

106

Blockflöte

Cembalo

Cembalo

111

Blockflöte

Cembalo

Cembalo

117

Blockflöte

Cembalo

Cembalo

122

Blockflöte

Cembalo

Cembalo

126

Blockflöte

Cembalo

Cembalo

129

Blockflöte

Cembalo

Cembalo

2'21.2"
136.1,00
D

133

Blockflöte

Cembalo

Cembalo

137

Blockflöte

Cembalo

Cembalo

141

Blockflöte

Cembalo

Cembalo

145

Blockflöte

Cembalo

Cembalo

149

Blockflöte

Cembalo

Cembalo

154

Blockflöte

Cembalo

Cembalo

159

Blockflöte

Cembalo

Cembalo

163

Blockflöte

Cembalo

Cembalo

167

Blockflöte

Cembalo

Cembalo

3'02.0"
175.1,00
E

172

Blockflöte

Cembalo

Cembalo

178

Blockflöte

Cembalo

Cembalo

183

Blockflöte

Cembalo

Cembalo

188

Blockflöte

Cembalo

Cembalo

193

Blockflöte

Cembalo

Cembalo

197

Blockflöte

Cembalo

Cembalo

202

Blockflöte

Cembalo

Cembalo

207

Blockflöte

Cembalo

Cembalo

213

Blockflöte

Cembalo

Cembalo

219

Blockflöte

Cembalo

Cembalo

225

Blockflöte

Cembalo

Cembalo

231

Blockflöte

Cembalo

Cembalo

236

Blockflöte

Cembalo

Cembalo

242

Blockflöte

Cembalo

Cembalo

248

Blockflöte

Cembalo

Cembalo

252

Blockflöte

Cembalo

Cembalo

977

977

♩ = 86,000053

8

14

20

28

36

42

49

55

62

71

77

84

92

100

106

113

123

129

134

141

148

155

163

169

176

183

190

193

197

203

209

221

230

236

243

250

$\text{♩} = 86,000053$

8

15

22

31

38

45

50

55

63

70

78

86

94

102

109

116

123

129

136

142

147

154

160

167

V.S.

174

183

190

197

206

214

221

228

235

241

249

♩ = 86,000053

11

21

28

37

47

56

64

71

78

V.S.

87

94

103

113

121

132

139

149

157

166

176

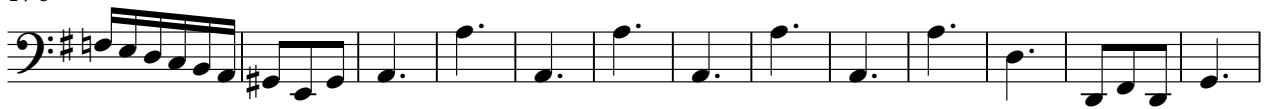

189

200

209

219

229

239

247

