

Bach, Johann Sebastian - Suite No.3 in D, BWV.1068

♩ = 125,000000

Oboe

Oboe

Baroque Trumpet

Baroque Trumpet

Baroque Trumpet

Timpani

Harpsichord

Tape Sampler Keyboard [Strings]

♩ = 125,000000

Viola

Viola

Violoncello

"That One Guy" Publishing Inc.

6

Ob.

Ob.

Hpsd.

Tape Smp. Str

Vla.

Vla.

Vc.

3

9

Ob.

Ob.

Bar. Tpt.

Bar. Tpt.

Hpsd.

Tape Smp. Str

Vla.

Vla.

Vc.

12

Ob.

Ob.

Bar. Tpt.

Bar. Tpt.

Hpsd.

Tape Smp. Str

Vla.

Vla.

Vc.

15

Ob.

Ob.

Hpsd.

Tape Smp. Str

Vla.

Vla.

Vc.

19

Ob.

Ob.

Hpsd.

Tape Smp. Str

Vla.

Vla.

Vc.

23

Ob.

Ob.

Bar. Tpt.

Bar. Tpt.

Bar. Tpt.

Timp.

Hpsd.

Tape Smp. Str

Vla.

Vla.

Vc.

26

Ob.
Ob.
Bar. Tpt.
Bar. Tpt.
Bar. Tpt.
Timp.
Hpsd.
Tape Smp. Str.
Vla.
Vla.
Vc.

Detailed description of the musical score: The score is for measures 26, 27, and 28. The woodwinds (Ob. and Bar. Tpt.) play melodic lines with some slurs. The timpani (Timp.) has a complex rhythmic pattern in measure 26, including triplets and a sextuplet. The harpsichord (Hpsd.) provides harmonic support. The strings (Vla. and Vc.) play rhythmic patterns, with the violins (Vla.) having some slurs and the violas (Vla.) playing a steady eighth-note pattern. The tape sample string (Tape Smp. Str.) has a specific rhythmic pattern in measure 28.

29

Ob.

Ob.

Bar. Tpt.

Bar. Tpt.

Bar. Tpt.

Timp.

Hpsd.

Tape Smp. Str.

Vla.

Vla.

Vc.

33

Ob.

Ob.

Bar. Tpt.

Bar. Tpt.

Hpsd.

Tape Smp. Str

Vla.

Vla.

Vc.

37

Ob.

Ob.

Bar. Tpt.

Bar. Tpt.

Hpsd.

Tape Smp. Str

Vla.

Vla.

Vc.

40

Ob.

Ob.

Hpsd.

Tape Smp. Str

Vla.

Vla.

Vc.

43

Ob.

Ob.

Hpsd.

Tape Smp. Str

Vla.

Vla.

Vc.

47

Ob.
Ob.
Bar. Tpt.
Bar. Tpt.
Bar. Tpt.
Timp.
Hpsd.
Tape Smp. Str
Vla.
Vla.
Vc.

Detailed description of the musical score: The score is for measures 47, 48, and 49. The Oboe parts (Ob.) play a melodic line with eighth and sixteenth notes, including a triplet in measure 49. The Baritone Trumpet parts (Bar. Tpt.) provide harmonic support with sustained notes and some rhythmic patterns. The Timpani (Timp.) part features a triplet of sixteenth notes in measure 49. The Harpsichord (Hpsd.) part has a sparse accompaniment with sustained notes. The Tape Sampler (Tape Smp. Str) part plays a melodic line similar to the Oboe. The Viola (Vla.) and Violoncello (Vc.) parts provide a bass line with sustained notes and some rhythmic patterns.

50

Ob.

Ob.

Bar. Tpt.

Bar. Tpt.

Bar. Tpt.

Timp.

Hpsd.

Tape Smp. Str.

Vla.

Vla.

Vc.

52

Ob.

Ob.

Bar. Tpt.

Bar. Tpt.

Bar. Tpt.

Timp.

Hpsd.

Tape Smp. Str

Vla.

Vla.

Vc.

55

Ob.

Ob.

Bar. Tpt.

Bar. Tpt.

Bar. Tpt.

Timp.

Hpsd.

Tape Smp. Str.

Vla.

Vla.

Vc.

58

Ob.

Ob.

Bar. Tpt.

Bar. Tpt.

Bar. Tpt.

Timp.

Hpsd.

Tape Smp. Str

Vla.

Vla.

Vc.

61

Ob.

Ob.

Bar. Tpt.

Bar. Tpt.

Bar. Tpt.

Timp.

Hpsd.

Tape Smp. Str

Vla.

Vla.

Vc.

64

Ob.

Ob.

Bar. Tpt.

Bar. Tpt.

Bar. Tpt.

Timp.

Hpsd.

Tape Smp. Str

Vla.

Vla.

Vc.

67

Ob.

Ob.

Hpsd.

Tape Smp. Str

Vla.

Vla.

Vc.

71

Ob.

Ob.

Bar. Tpt.

Bar. Tpt.

Bar. Tpt.

Timp.

Hpsd.

Tape Smp. Str.

Vla.

Vla.

Vc.

74

Ob.

Ob.

Bar. Tpt.

Bar. Tpt.

Bar. Tpt.

Timp.

Hpsd.

Tape Smp. Str.

Vla.

Vla.

Vc.

76

Ob.

Ob.

Bar. Tpt.

Bar. Tpt.

Bar. Tpt.

Timp.

Hpsd.

Tape Smp. Str.

Vla.

Vla.

Vc.

79

Ob.

Ob.

Hpsd.

Tape Smp. Str

Vla.

Vla.

Vc.

82

Ob.

Ob.

Hpsd.

Tape Smp. Str

Vla.

Vla.

Vc.

85

Ob.

Ob.

Hpsd.

Tape Smp. Str

Vla.

Vla.

Vc.

88

Ob.

Ob.

Bar. Tpt.

Bar. Tpt.

Bar. Tpt.

Timp.

Hpsd.

Tape Smp. Str

Vla.

Vla.

Vc.

91

Ob.

Ob.

Hpsd.

Tape Smp. Str

Vla.

Vla.

Vc.

95

Ob.

Ob.

Bar. Tpt.

Bar. Tpt.

Bar. Tpt.

Timp.

Hpsd.

Tape Smp. Str

Vla.

Vla.

Vc.

3

97

Ob.

Ob.

Bar. Tpt.

Bar. Tpt.

Bar. Tpt.

Timp.

Hpsd.

Tape Smp. Str.

Vla.

Vla.

Vc.

Detailed description of the musical score: The score is for measures 97 and 98. It features seven staves. The top two staves are for Oboes (Ob.), the next three for Baritone Trumpets (Bar. Tpt.), the fourth for Timpani (Timp.), the fifth for Harpsichord (Hpsd.), the sixth for Tape Sample Strings (Tape Smp. Str.), and the bottom three for Violins (Vla.) and Violoncello (Vc.). Measures 97 and 98 are marked with a vertical bar line. The Oboe parts play a melodic line with a slur over the first measure and a sharp sign in the second. The Baritone Trumpet parts have various rhythmic patterns, including triplets and sixteenth notes. The Timpani part features a complex rhythmic pattern with a sextuplet (6) and triplets (3) in the first measure, and three triplets (3) in the second. The Harpsichord part has a melodic line with a triplet (3) in the second measure. The Tape Sample Strings part plays a simple melodic line. The Violin and Violoncello parts have melodic lines with triplets (3) in the second measure.

99

Ob.

Ob.

Bar. Tpt.

Bar. Tpt.

Bar. Tpt.

Timp.

Hpsd.

Tape Smp. Str

Vla.

Vla.

Vc.

6

101

Ob.

Ob.

Bar. Tpt.

Bar. Tpt.

Bar. Tpt.

Timp.

Hpsd.

Tape Smp. Str.

Vla.

Vla.

Vc.

103

Ob.

Ob.

Bar. Tpt.

Bar. Tpt.

Bar. Tpt.

Timp.

Hpsd.

Tape Smp. Str

Vla.

Vla.

Vc.

106

Ob.

Ob.

Bar. Tpt.

Bar. Tpt.

Bar. Tpt.

Hpsd.

Tape Smp. Str.

Vln.

Vln.

Vc.

109

Ob.

Ob.

Bar. Tpt.

Bar. Tpt.

Bar. Tpt.

Timp.

Hpsd.

Tape Smp. Str

Vla.

Vla.

Vc.

112

Ob.
Ob.
Bar. Tpt.
Bar. Tpt.
Bar. Tpt.
Timp.
Hpsd.
Tape Smp. Str
Vla.
Vla.
Vc.

Detailed description of the musical score: The score is for measures 112, 113, and 114. The Oboe (Ob.) parts are in the top two staves, playing a melodic line with eighth and sixteenth notes. The Baritone Trumpet (Bar. Tpt.) parts consist of three staves; the top staff has a complex rhythmic pattern with triplets, while the other two staves play simpler harmonic lines. The Timpani (Timp.) part is in the bass clef, providing a rhythmic accompaniment. The Harpsichord (Hpsd.) part is in grand staff, with the right hand playing chords and the left hand playing a more active line. The Tape Sample String (Tape Smp. Str) part is in the top staff of the string section, mirroring the Oboe's melody. The Viola (Vla.) and Violoncello (Vc.) parts are in the bottom two staves, with the Viola in alto clef and the Cello in bass clef, both playing harmonic and rhythmic support.

115

Ob.

Ob.

Hpsd.

Tape Smp. Str

Vla.

Vla.

Vc.

118

Ob.

Ob.

Hpsd.

Tape Smp. Str

Vla.

Vla.

Vc.

121

Ob.

Ob.

Bar. Tpt.

Bar. Tpt.

Bar. Tpt.

Timp.

Hpsd.

Tape Smp. Str

Vla.

Vla.

Vc.

123

Ob.

Ob.

Bar. Tpt.

Bar. Tpt.

Bar. Tpt.

Timp.

Hpsd.

Tape Smp. Str

Vla.

Vla.

Vc.

Detailed description of the musical score: The score is for measures 123 and 124. It features seven staves. The Oboe (Ob.) parts are in treble clef, with the first two staves showing a melodic line with a slur over the first measure. The Baritone Trumpet (Bar. Tpt.) parts are in treble clef; the first staff has a melodic line with a slur, while the second and third staves have rests in the first measure followed by notes in the second. The Timpani (Timp.) part is in bass clef, featuring a triplet of eighth notes in the first measure. The Harpsichord (Hpsd.) part is in bass clef, with a melodic line. The Tape Sampled String (Tape Smp. Str) part is in treble clef, with a melodic line in the first measure and a chordal texture in the second. The Viola (Vla.) parts are in alto clef; the first staff has a melodic line with a slur, and the second staff has a longer note with a slur. The Violin (Vc.) part is in bass clef, with a melodic line.

125

Ob.
Ob.
Bar. Tpt.
Bar. Tpt.
Bar. Tpt.
Timp.
Hpsd.
Tape Smp. Str
Vla.
Vla.
Vc.

128

Ob.

Ob.

Hpsd.

Tape Smp. Str

Vla.

Vla.

Vc.

131

Ob.

Ob.

Hpsd.

Tape Smp. Str

Vla.

Vla.

Vc.

134

Ob.

Ob.

Bar. Tpt.

Bar. Tpt.

Bar. Tpt.

Timp.

Hpsd.

Tape Smp. Str.

Vla.

Vla.

Vc.

137

Ob.

Ob.

Bar. Tpt.

Bar. Tpt.

Bar. Tpt.

Timp.

Hpsd.

Tape Smp. Str.

Vla.

Vla.

Vc.

3

3

140

Ob.

Ob.

Hpsd.

Tape Smp. Str

Vla.

Vla.

Vc.

143

Ob.

Ob.

Bar. Tpt.

Bar. Tpt.

Bar. Tpt.

Timp.

Hpsd.

Tape Smp. Str

Vla.

Vla.

Vc.

145

Ob.

Ob.

Bar. Tpt.

Bar. Tpt.

Bar. Tpt.

Timp.

Hpsd.

Tape Smp. Str.

Vla.

Vla.

Vc.

Oboe

Bach, Johann Sebastian - Suite No.3 in D, BWV.1068

♩ = 125,000000

57

62

67

72

78

83

88

93

99

104

108

112

117

122

127

132

137

142

Oboe

Bach, Johann Sebastian - Suite No.3 in D, BWV.1068

♩ = 125,000000

57

62

67

72

78

83

88

93

99

104

108

112

117

122

127

132

137

142

Baroque Trumpet

Bach, Johann Sebastian - Suite No.3 in D, BWV.1068

♩ = 125,000000

3

9

15 8

28 3

36 8

49

57

63 7

75 10

88 4

"That One Guy" Publishing Inc.

Baroque Trumpet

95

102

108

113

124

138

Baroque Trumpet

Bach, Johann Sebastian - Suite No.3 in D, BWV.1068

♩ = 125,000000

4

10

15

28

36

49

59

66

78

95

"That One Guy" Publishing Inc.

Baroque Trumpet

101

3

110

7

123

10

138

4

144

3

2

Baroque Trumpet

Bach, Johann Sebastian - Suite No.3 in D, BWV.1068

♩ = 125,000000

17

23

30

52

61

73

88

97

104

111

"That One Guy" Publishing Inc.

Baroque Trumpet

121 10

136 4

143 2

Bach, Johann Sebastian - Suite No.3 in D, BWV.1068

Timpani

♩ = 125,000000

5

17

26

30

17

50

2

55

3

62

7

74

76

10

"That One Guy" Publishing Inc.

2

Timpani

88

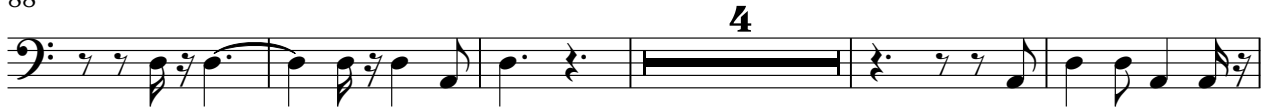

97

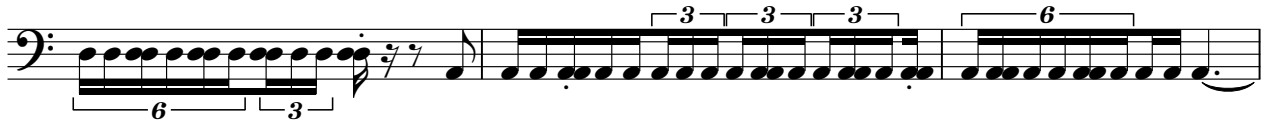

100

110

122

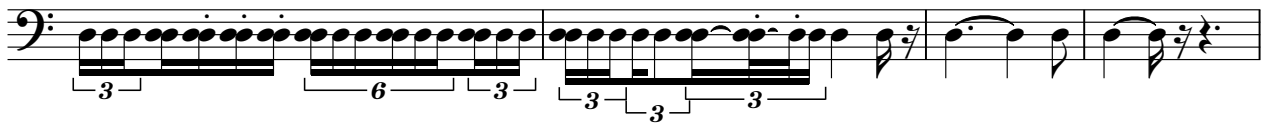

126

143

♩ = 125,000000

7

13

19

25

31

37

91

97

101

105

110

114

118

123

127

131

V.S.

136

141

144

Tape Sampler Keyboard [Strings] Bach, Johann Sebastian - Suite No.3 in D, BWV.1068

♩ = 125,000000

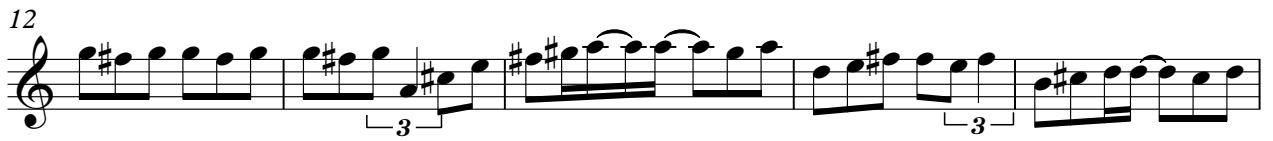
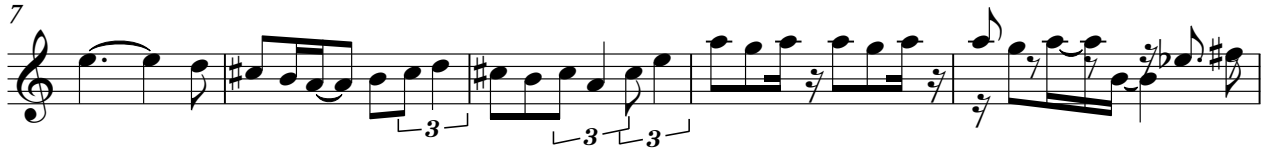

V.S.

"That One Guy" Publishing Inc.

Viola

Bach, Johann Sebastian - Suite No.3 in D, BWV.1068

♩ = 125,000000

8

15

22

28

34

40

47

54

61

67

73

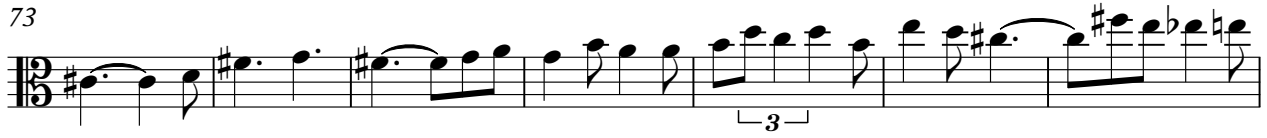

80

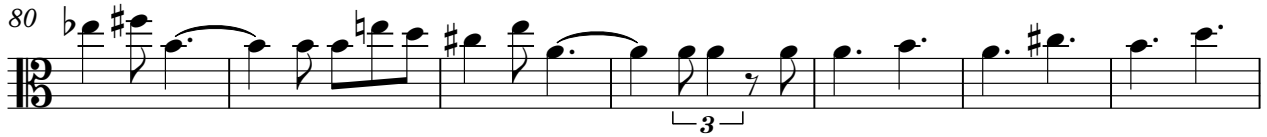

87

94

100

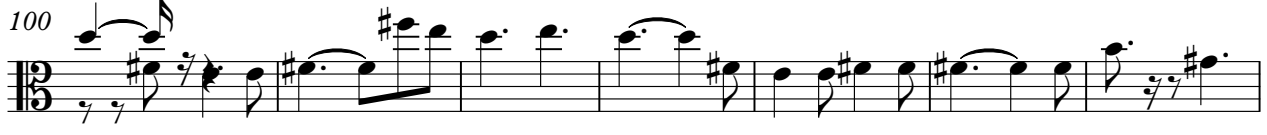

107

113

119

126

Viola

133

140

Viola

Bach, Johann Sebastian - Suite No.3 in D, BWV.1068

♩ = 125,000000

62

68

74

80

87

94

100

107

113

119

126

133

140

144

♩ = 125,000000

7

13

19

25

31

37

43

49

55

61

67

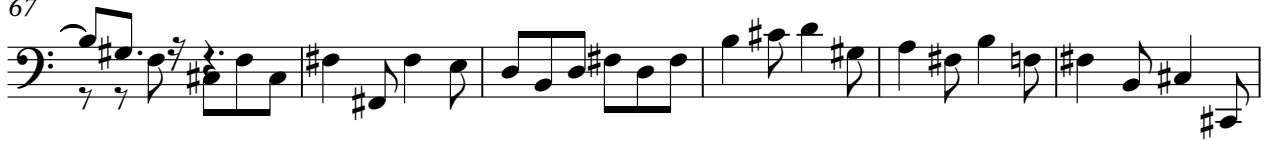

73

79

85

91

97

101

105

110

114

118

123

127

131

136

141

144
