

Bach, Johann Sebastian - Toccata, Adagio and Fugue in

$\text{♩} = 50,000000$

Swell #2

Swell #2

Swell #2

Swell #2

Swell #2

Swell #2

Swell #2

Swell #2

Pedal

Swell #2

10

Swell #2

Pedal

6 6 6

11

Swell #2

Swell #1

3 3 3 3 3 3 3 3 3 3 3 3

12

Swell #2

Pedal

Swell #1

$\text{♩} = 40,000000$   $\text{♩} = 60,000000$

6 6 6

14

Pedal

16

Pedal

18

Pedal

20

Pedal

22  
Pedal

24  
Pedal

25  
Pedal

27  
Pedal

29  
Pedal

30  
Swell #2  
Great  
Pedal  
Swell #1

32

Swell #2

Great

Pedal

Swell #1

34

Swell #2

Great

Pedal

Swell #1

36

Swell #2

Great

Pedal

Swell #1

38

Swell #2

Great

Pedal

Swell #1

40

Swell #2

Great

Pedal

Swell #1

41

Swell #2

Great

Pedal

Swell #1

43

45

47

49

Swell #2

Great

Pedal

Swell #1

3

6

6

6

51

Swell #2

Great

Pedal

Swell #1

52

Swell #2

Great

Pedal

Swell #1

53

Swell #2

Great

Pedal

Swell #1

55

Swell #2

Great

Pedal

Swell #1

57

Swell #2

Great

Pedal

Swell #1

59

61

63

64

Swell #2

Great

Pedal

Swell #1

66

Swell #2

Great

Pedal

Swell #1

68

Swell #2

Great

Pedal

Swell #1

70

72

74

76

Swell #2

Great

Pedal

Swell #1

6 6 6

78

Swell #2

Great

Pedal

Swell #1

80

Swell #2

Great

Pedal

Swell #1

82  $\text{♩} = 30,000000$

Swell #2

Great

Pedal

Swell #1

85  $\text{♩} = 30,000000$

Great

Pedal

Swell #1

87

Great

Pedal

Swell #1

89

Great

Pedal

Swell #1

91

Great

Pedal

Swell #1

93

Great

Pedal

Swell #1

95

Great

Pedal

Swell #1

97

Great

Pedal

Swell #1

99

Great

Pedal

Swell #1

101

Great

Pedal

Swell #1

103

Great

Pedal

Swell #1

105

Great

Pedal

Swell #1

107

Swell #2

Great

Pedal

Swell #1

110

Swell #2

Great

Pedal

Swell #1

114  $\text{♩} = 30,000000 = \text{♩} = 50,0000000 \text{♩} = 90,000092$

Swell #2

Great

Pedal

Swell #1

118

Swell #1

122

Swell #1

125

Swell #2

Swell #1

128

Swell #2

Swell #1

131

Swell #2

Swell #1

134

Swell #2

Great

Swell #1

137

Swell #2

Great

Swell #1

140

Swell #2

Great

Swell #1

143

Swell #2

Great

Pedal

Swell #1

146

149

152

155

Swell #2

Great

Pedal

Swell #1

158

Swell #2

Great

Pedal

Swell #1

161

Swell #2

Great

Swell #1

164

Swell #2

Great

Swell #1

167

Swell #2

Great

Pedal

Swell #1

170

Great

Pedal

Swell #1

173

Great

Pedal

Swell #1

176

Swell #2

Great

Pedal

Swell #1

179

Swell #2

Great

Pedal

Swell #1

182

Swell #2

Great

Pedal

Swell #1

185

Swell #2

Great

Pedal

Swell #1

188

Great

Pedal

Swell #1

191

Great

Pedal

Swell #1

193

Swell #2

Great

Pedal

Swell #1

196

Swell #2

Swell #1

199

Swell #2

Swell #1

202

Swell #2

Great

Swell #1

205

Swell #2

Great

Swell #1

208

Swell #2

Great

Swell #1

211

Swell #2

Great

Swell #1

214

Swell #2

Great

Pedal

Swell #1

217

Swell #2

Great

Pedal

Swell #1

220

Swell #2

Great

Pedal

Swell #1

223

Swell #2

Great

Pedal

Swell #1

226

Swell #2

Great

Pedal

Swell #1

229

Swell #2

Great

Pedal

Swell #1

231

Swell #2

Great

Swell #1

234

Swell #2

Great

Swell #1

237

Swell #2

Great

Pedal

Swell #1

240

Swell #2

Great

Pedal

Swell #1

243

246

248

250

Swell #2

Great

Pedal

Swell #1

253

Swell #2

Great

Pedal

Swell #1

255

$\text{♩} = 20,000,000$

Swell #2

Great

Swell #1

Bach, Johann Sebastian - Toccata, Adagio and Fugue in

Swell #2

♩ = 50,000000

3

4

5

6

7

8

9

10

11

V.S.

13 ♩ = 40,000000 ♩ = 60,000000

18

125

130

134

138

142

147

152

157

162

166

179

184

193

198

202

207

211

215

220

225

V.S.

230

235

240

245

250

♩ = 20,000000

♩ = 50,000000      ♩ = 40,000000      ♩ = 60,000000

**12**                      **18**

33

35

38

40

42

45

48

51

53

V.S.

83  $\text{♩} = 43,00000000$

$\text{♩} = 30,000000$

88

93

97

101

105

$\text{♩} = 45,000011$

110

114

$\text{♩} = 30,000000$   $\text{♩} = 50,000000$   $\text{♩} = 90,000092$

134

139

142

146

150

155

160

165

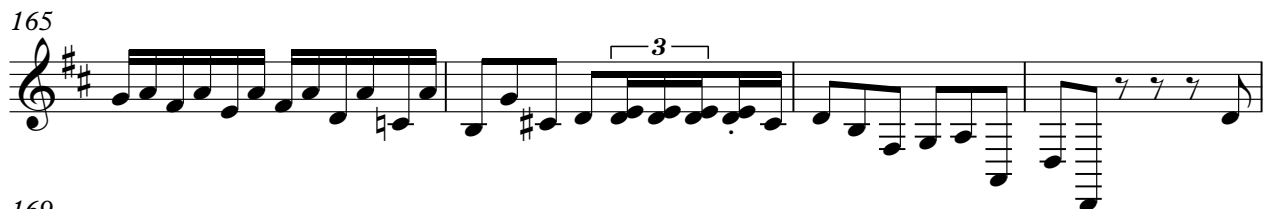

169

173

178

182

187

190

194

206

210

215

219

224

V.S.

229

233

238

242

246

251

♩ = 20,000000

Bach, Johann Sebastian - Toccata, Adagio and Fugue ii

Pedal

♩ = 50,000000  
7

13 ♩ = 40,000000    ♩ = 60,000000

15

17

19

21

23

25

27

29

V.S.

116 ♩ = 90,000092

**27**

146

150

155

**9**

168

173

177

181

186

191

**21**

215

220

224

229

239

244

248

251

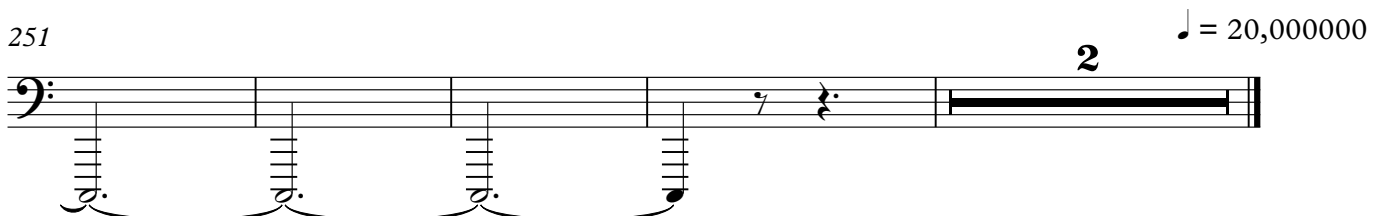

Bach, Johann Sebastian - Toccata, Adagio and Fugue in

Swell #1

♩ = 50,000000

10

10

3

6

6

6

♩ = 40,000000 ♩ = 60,000000

13

18

6

6

6

33

37

40

43

46

49

52

V.S.

55

58

61

64

67

70

74

77

80

84

Swell #1

V.S.

155

159

163

167

171

175

179

184

188

192

V.S.

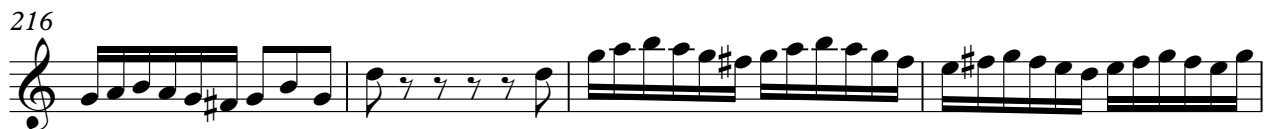

230

234

238

242

247

251

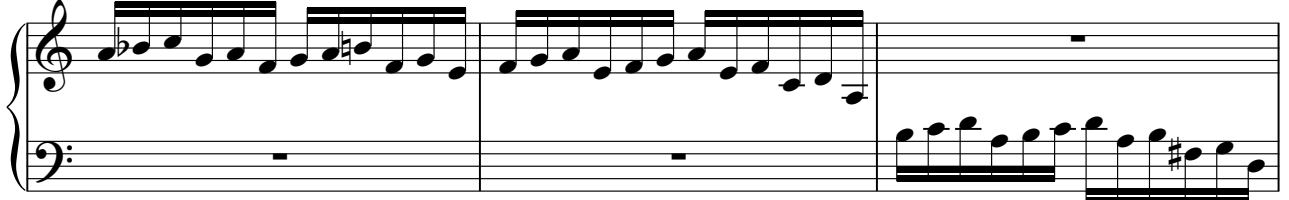

254

