

John Mayer - Edge of desire

♩ = 120,000000

Percussion

Jazz Guitar

Jazz Guitar

Electric Guitar

Electric Bass

4

Perc.

J. Gtr.

J. Gtr.

E. Gtr.

E. Bass

7

Perc.

J. Gtr.

J. Gtr.

E. Gtr.

E. Bass

10

Perc.

J. Gtr.

J. Gtr.

E. Gtr.

E. Bass

13

Perc.

J. Gtr.

J. Gtr.

E. Gtr.

E. Bass

16

Perc.

J. Gtr.

J. Gtr.

E. Gtr.

E. Bass

19

Perc. J. Gtr. J. Gtr. E. Gtr. E. Bass

22

Perc. J. Gtr. J. Gtr. E. Gtr. E. Bass

25

Perc.

J. Gtr.

J. Gtr.

E. Gtr.

E. Bass

28

Perc.

J. Gtr.

J. Gtr.

E. Gtr.

E. Bass

31

Perc.

J. Gtr.

J. Gtr.

E. Gtr.

E. Bass

34

Perc.

J. Gtr.

J. Gtr.

E. Gtr.

E. Bass

37

Perc.

J. Gtr.

J. Gtr.

E. Gtr.

E. Bass

40

Perc.

J. Gtr.

J. Gtr.

E. Gtr.

E. Bass

43

Perc.

J. Gtr.

J. Gtr.

E. Gtr.

E. Bass

46

Perc.

J. Gtr.

J. Gtr.

E. Gtr.

E. Bass

49

Perc.

J. Gtr.

J. Gtr.

E. Gtr.

E. Bass

52

Perc.

J. Gtr.

J. Gtr.

E. Gtr.

E. Bass

55

Perc.

J. Gtr.

J. Gtr.

E. Gtr.

E. Bass

58

Perc.

J. Gtr.

J. Gtr.

E. Gtr.

E. Bass

61

Perc. J. Gtr. J. Gtr. E. Gtr. E. Bass

64

Perc. J. Gtr. J. Gtr. E. Gtr. E. Bass

67

Perc.

J. Gtr.

J. Gtr.

E. Gtr.

E. Bass

70

Perc.

J. Gtr.

J. Gtr.

E. Gtr.

E. Bass

73

Perc. J. Gtr. J. Gtr. E. Gtr. E. Bass

76

Perc. J. Gtr. J. Gtr. E. Gtr. E. Bass

79

Perc. J. Gtr. J. Gtr. E. Gtr. E. Bass

82

Perc. J. Gtr. J. Gtr. E. Gtr. E. Bass

85

Perc. J. Gtr. J. Gtr. E. Gtr. E. Bass

88

Perc. J. Gtr. J. Gtr. E. Gtr. E. Bass

91

Perc.

J. Gtr.

J. Gtr.

E. Gtr.

E. Bass

94

Perc.

J. Gtr.

J. Gtr.

E. Gtr.

E. Bass

97

Perc.

J. Gtr.

J. Gtr.

E. Gtr.

E. Bass

101

Perc.

J. Gtr.

J. Gtr.

E. Gtr.

E. Bass

105

Perc.

J. Gtr.

J. Gtr.

E. Gtr.

E. Bass

109

Perc.

J. Gtr.

J. Gtr.

E. Gtr.

E. Bass

113

Perc. J. Gtr. J. Gtr. E. Gtr. E. Bass

117

Perc. J. Gtr. J. Gtr. E. Gtr. E. Bass

121

Perc.

J. Gtr.

J. Gtr.

E. Gtr.

E. Bass

124

Perc.

J. Gtr.

J. Gtr.

E. Gtr.

E. Bass

127

Perc. J. Gtr. J. Gtr. E. Gtr. E. Bass

129

Perc. J. Gtr. J. Gtr. E. Gtr. E. Bass

132

Perc.

J. Gtr.

J. Gtr.

E. Gtr.

E. Bass

135

Perc.

J. Gtr.

J. Gtr.

E. Gtr.

E. Bass

138

Perc.

J. Gtr.

J. Gtr.

E. Gtr.

E. Bass

141

Perc.

J. Gtr.

J. Gtr.

E. Gtr.

E. Bass

144

Perc.

J. Gtr.

J. Gtr.

E. Gtr.

E. Bass

147

Perc.

J. Gtr.

J. Gtr.

E. Gtr.

E. Bass

150

Perc. J. Gtr. J. Gtr. E. Gtr. E. Bass

153

Perc. J. Gtr. J. Gtr. E. Gtr. E. Bass

156

Perc. J. Gtr. J. Gtr. E. Gtr. E. Bass

159

Perc. J. Gtr. E. Bass

161

Perc. J. Gtr. E. Bass

John Mayer - Edge of desire

Percussion

♩ = 120,000000

1

5

9

13

17

21

25

29

33

37

V.S.

41

45

49

53

57

61

65

69

73

77

81

85

89

93

97

102

106

110

114

118

V.S.

Percussion

122

126

129

132

136

140

144

148

152

156

160

♩ = 120,000000

5

9

13

17

21

25

29

33

37

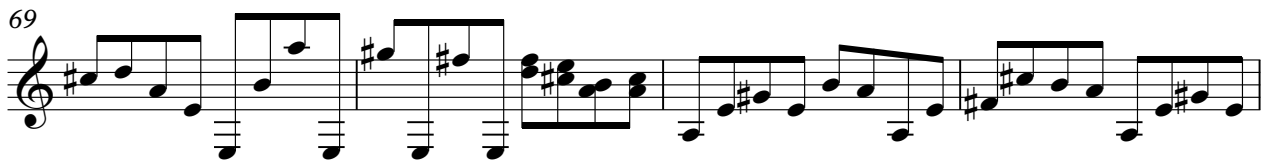

81

85

89

93

97

101

105

109

113

117

V.S.

♩ = 120,000000

5

9

13

17

21

25

29

33

37

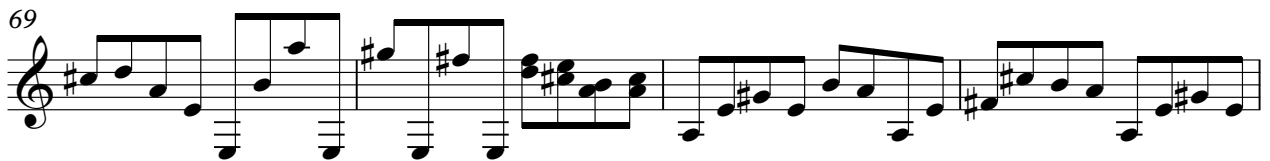

81

85

89

93

97

107

116

124

130

136

V.S.

Electric Guitar

John Mayer - Edge of desire

♩ = 120,000000

10

19

28

37

44

51

58

66

75

V.S.

84

91

98

102

106

110

114

118

122

126

130

134

141

148

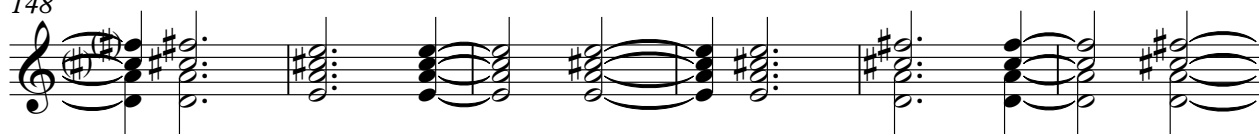

154

147

154

160

