

John Mayer - Half of my heart

♩ = 117,000114

♩ = 117,000114

7

Grand Piano

Instrument19

Instrument20

Instrument21

Instrument18

10

Instrument22

Grand Piano

Instrument19

Instrument20

Instrument21

Instrument18

13

Instrument22

Grand Piano

Instrument19

Instrument21

Instrument18

16

Instrument23

Instrument22

Grand Piano

Instrument19

Instrument21

Instrument18

19

Instrument23

Instrument22

Grand Piano

Instrument19

Instrument21

Instrument18

22

Instrument23

Instrument22

Grand Piano

Instrument19

Instrument21

Instrument18

25

Instrument23

Instrument22

Grand Piano

Instrument19

Instrument21

Instrument18

28

Instrument22

Grand Piano

Instrument19

Instrument21

Instrument18

31

Instrument23

Instrument22

Grand Piano

Instrument19

Instrument21

Instrument18

34

Instrument22

Grand Piano

Instrument19

Instrument20

Instrument21

Instrument18

37

Instrument22

Grand Piano

Instrument19

Instrument20

Instrument21

Instrument18

40

Instrument22

Grand Piano

Instrument19

Instrument21

Instrument18

43

Instrument22

Grand Piano

Instrument19

Instrument21

Instrument18

46

Instrument23

Instrument22

Grand Piano

Instrument19

Instrument21

Instrument18

49

Instrument23

Instrument22

Grand Piano

Instrument19

Instrument21

Instrument18

52

Instrument23

Instrument22

Grand Piano

Instrument19

Instrument21

Instrument18

55

Instrument22

Grand Piano

Instrument19

Instrument21

Instrument18

58

Instrument22

Grand Piano

Instrument19

Instrument21

Instrument18

61

Instrument23
Instrument22
Grand Piano
Instrument19
Instrument21
Instrument18

64

Instrument22
Grand Piano
Instrument19
Instrument20
Instrument21
Instrument18

72

Instrument22
Grand Piano
Instrument19
Instrument21
Instrument18

75

Instrument22
Grand Piano
Instrument19
Instrument20
Instrument21
Instrument18

78

Instrument23

Instrument22

Grand Piano

Instrument19

Instrument21

Instrument18

81

Instrument23

Instrument22

Grand Piano

Instrument19

Instrument21

Instrument18

84

Instrument22

Grand Piano

Instrument19

Instrument20

Instrument21

Instrument18

87

Instrument22

Grand Piano

Instrument19

Instrument20

Instrument21

Instrument18

90

Instrument22

Grand Piano

Instrument19

Instrument20

Instrument21

Instrument18

92

Instrument22

Grand Piano

Instrument19

Instrument20

Instrument21

Instrument18

95

Instrument22
Grand Piano
Instrument19
Instrument20
Instrument21
Instrument18

97

Instrument22
Grand Piano
Instrument19
Instrument20
Instrument21
Instrument18

100

Instrument22

Grand Piano

Instrument19

Instrument20

Instrument21

Instrument18

103

Instrument23

Instrument22

Grand Piano

Instrument19

Instrument20

Instrument21

Instrument18

106

Instrument23
Instrument22
Grand Piano
Instrument19
Instrument21
Instrument18

109

Instrument23
Instrument22
Grand Piano
Instrument19
Instrument21
Instrument18

111

Instrument23

Instrument22

Grand Piano

Instrument19

Instrument21

Instrument18

♩ = 117,000114

15

21

7

33

12

50

7

6

62

78

22

104

109

3

Instrument22

John Mayer - Half of my heart

♩ = 117,000114

8

12

17

21

26

30

35

3

40

43

47

51

56

60

65

70

75

80

85

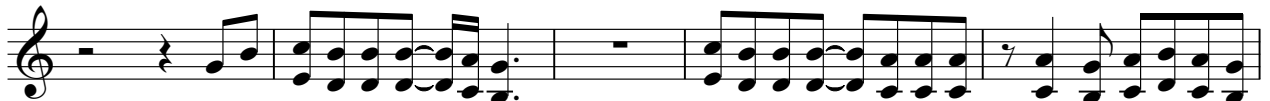

90

94

98

103

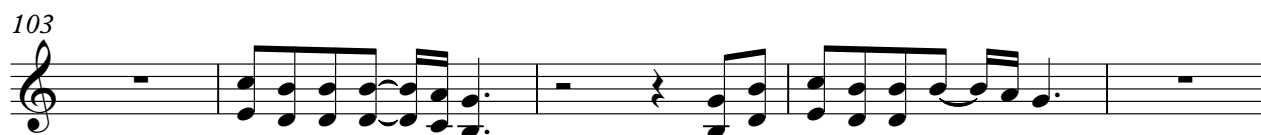

108

111

John Mayer - Half of my heart

Grand Piano

♩ = 117,000114

5

9

13

17

21

25

29

33

37

V.S.

Grand Piano

81

85

89

93

97

101

105

109

Instrument 19

John Mayer - Half of my heart

♩ = 117,000114

6

10

14

19

27

31

35

39

43

V.S.

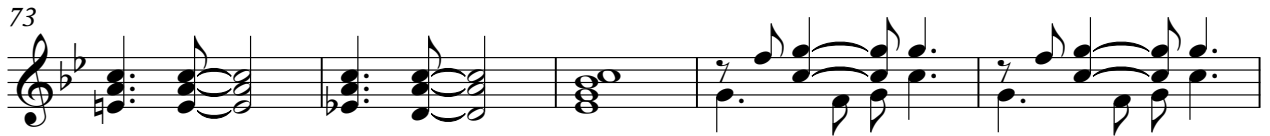
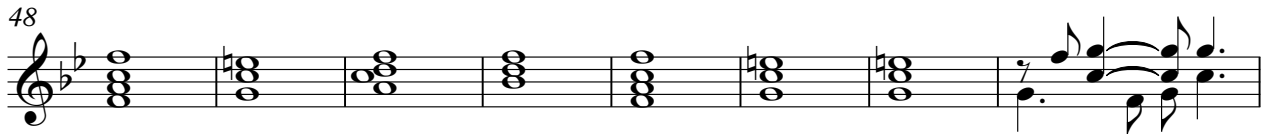

Instrument 19

3

94

98

102

106

110

Instrument20

John Mayer - Half of my heart

♩ = 117,000114

7 25

36 24

64

68 9 6

86 3

93

99

103 10

Instrument21

John Mayer - Half of my heart

♩ = 117,000114

3

10

14

18

22

26

30

34

39

43

V.S.

47

51

55

59

63

68

75

79

82

88

92

96

100

104

108

111

♩ = 117,000114

V.S.

