

John Mayer - War of my life

$\text{♩} = 120,000000$

Percussion

Jazz Guitar

Jazz Guitar

Jazz Guitar

Electric Guitar

Electric Guitar

Electric Bass

4

Perc.

J. Gtr.

E. Gtr.

E. Gtr.

E. Bass

7

Perc.

J. Gtr.

J. Gtr.

E. Gtr.

E. Gtr.

E. Bass

3

10

Perc.

J. Gtr.

J. Gtr.

E. Gtr.

E. Bass

13

Perc.

J. Gtr.

J. Gtr.

E. Gtr.

E. Bass

16

Perc.

J. Gtr.

J. Gtr.

E. Gtr.

E. Bass

19

Perc.

J. Gtr.

J. Gtr.

E. Gtr.

E. Bass

22

Perc.

J. Gtr.

J. Gtr.

E. Gtr.

E. Bass

25

Perc.

J. Gtr.

J. Gtr.

E. Gtr.

E. Bass

28

Perc.

J. Gtr.

J. Gtr.

E. Gtr.

E. Bass

31

Perc.

J. Gtr.

J. Gtr.

E. Gtr.

E. Bass

34

Perc.

J. Gtr.

J. Gtr.

E. Gtr.

E. Bass

37

40

43

Perc.

J. Gtr.

J. Gtr.

J. Gtr.

E. Gtr.

E. Bass

46

Perc.

J. Gtr.

J. Gtr.

J. Gtr.

E. Gtr.

E. Bass

49

Perc. J. Gtr. J. Gtr. J. Gtr. E. Gtr. E. Bass

51

Perc. J. Gtr. J. Gtr. J. Gtr. E. Bass

53

Perc.

J. Gtr.

J. Gtr.

E. Bass

54

Perc.

J. Gtr.

J. Gtr.

E. Bass

56

Perc.

J. Gtr.

J. Gtr.

E. Gtr.

E. Bass

59

Perc.

J. Gtr.

J. Gtr.

E. Gtr.

E. Bass

62

Perc.

J. Gtr.

J. Gtr.

E. Gtr.

E. Bass

65

Perc.

J. Gtr.

J. Gtr.

E. Gtr.

E. Bass

68

Perc.

J. Gtr.

J. Gtr.

E. Gtr.

E. Bass

71

Perc. J. Gtr. J. Gtr. E. Gtr. E. Bass

73

Perc. J. Gtr. J. Gtr. E. Bass

75

Perc. J. Gtr. J. Gtr. E. Bass

76

Perc.

J. Gtr.

J. Gtr.

E. Bass

78

Perc.

J. Gtr.

J. Gtr.

E. Gtr.

E. Gtr.

E. Bass

81

Perc. J. Gtr. J. Gtr. E. Gtr. E. Gtr. E. Bass

84

Perc. J. Gtr. J. Gtr. J. Gtr. E. Gtr. E. Gtr. E. Bass

Perc. 

J. Gtr. 

J. Gtr. 

J. Gtr. 

E. Gtr. 

E. Bass 

Perc. 

J. Gtr. 

J. Gtr. 

J. Gtr. 

E. Gtr. 

E. Bass 

94

97

100

Perc. J. Gtr. J. Gtr. E. Gtr. E. Bass

103

Perc. J. Gtr. J. Gtr. E. Gtr. E. Bass

105

Perc. J. Gtr. J. Gtr. E. Gtr. E. Bass

107

Perc. J. Gtr. J. Gtr. E. Gtr. E. Bass

109

Perc.

J. Gtr.

J. Gtr.

E. Gtr.

E. Bass

112

Perc.

J. Gtr.

J. Gtr.

E. Gtr.

E. Bass

115

117

John Mayer - War of my life

Percussion

♩ = 120,000000

5

9

13

17

21

25

29

33

37

V.S.

41

45

49

53

57

61

65

69

73

77

Percussion

81

85

90

95

99

103

107

111

115

117

♩ = 120,000000

7

12

17

22

27

31

36

41

46

51

V.S.

56

60

64

69

74

79

91

95

100

104

107

110

113

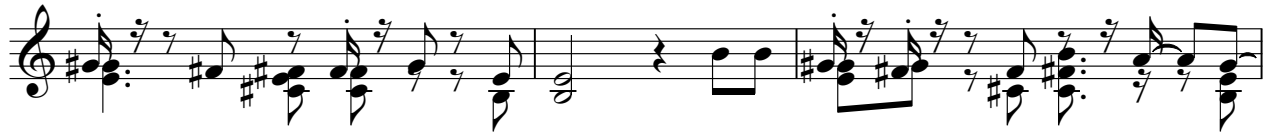

116

♩ = 120,000000

42

47

28

79

84

90

94

25

♩ = 120,000000

5

9

13

17

21

25

29

33

37

110

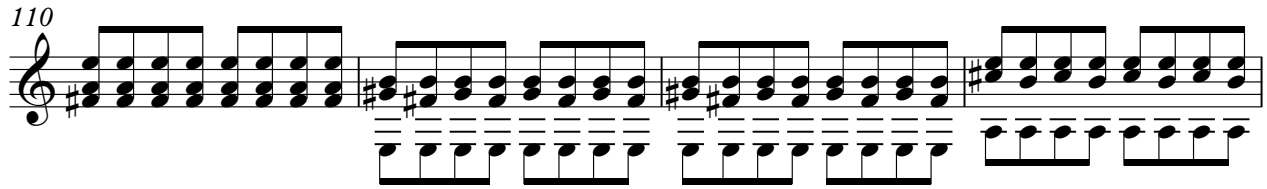

114

117

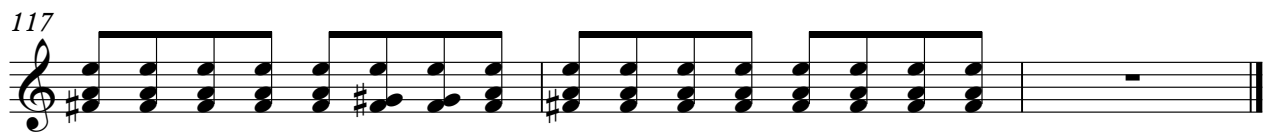

Electric Guitar

John Mayer - War of my life

♩ = 120,000000

6

79

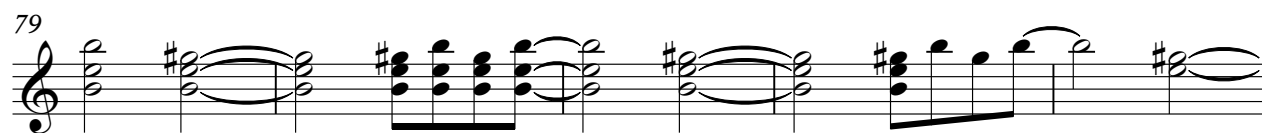

84

♩ = 120,000000

5

9

13

17

21

25

29

32

35

39

43

47

51

6

60

64

68

72

6

81

85

90

94

98

102

106

110

114

117

Electric Bass

John Mayer - War of my life

♩ = 120,000000

V.S.

43

47

51

55

59

63

67

71

75

79

83

